

Phase I Environmental Site Assessment

Mesa Del Sol

Southeast Albuquerque

Albuquerque, Bernalillo County, New Mexico

January 23, 2018

Terracon Project No. 66177180



Prepared for:

SC3 International LLC
Albuquerque, New Mexico

Prepared by:

Terracon Consultants, Inc.
Midvale, Utah

terracon.com

Terracon

Environmental



Facilities



Geotechnical



Materials

January 23, 2018



SC3 International LLC
4020 Vassar Drive NE
Suite H
Albuquerque, NM 87107

Attn: Kyle Bodhaine
P: (505) 681-9932
E: kyle@sc3intl.com

Re: Phase I Environmental Site Assessment
Mesa Del Sol
Southeast Albuquerque
Albuquerque, Bernalillo County, New Mexico 87106
Terracon Project No. 66177180

Dear Mr. Bodhaine:

Terracon Consultants, Inc. (Terracon) is pleased to submit the enclosed Phase I Environmental Site Assessment (ESA) report for the above-referenced site. This assessment was performed in accordance with Terracon Proposal No. P66177180 dated December 21, 2017.

We appreciate the opportunity to be of service to you on this project. In addition to Phase I services, our professionals provide geotechnical, environmental, construction materials, and facilities services on a wide variety of projects locally, regionally and nationally. For more detailed information on all of Terracon's services please visit our website at www.terracon.com. If there are any questions regarding this report or if we may be of further assistance, please do not hesitate to contact us.

Sincerely,
Terracon Consultants, Inc.

A handwritten signature in black ink, appearing to read 'AT', is positioned above the name of the Assistant Scientist.

Alayna M. Thompson
Assistant Scientist

A handwritten signature in blue ink, appearing to read 'KW', is positioned above the name of the Regional Manager.

Kent Wheeler
Regional Manager

Attachments

Terracon Consultants Inc. 6949 S High Tech Dr Ste 100 Midvale, UT 84047-3707

P 801-545-8500 F 801-545-8600 terracon.com



Environmental

Facilities

Geotechnical

Materials

TABLE OF CONTENTS

	Page No.
EXECUTIVE SUMMARY	i
Findings and Opinions	i
Significant Data Gaps	iv
Conclusions	iv
Recommendations	iv
1.0 INTRODUCTION	1
1.1 Site Description	1
1.2 Scope of Services.....	1
1.3 Standard of Care	2
1.4 Additional Scope Limitations, ASTM Deviations and Data Gaps.....	2
1.5 Reliance.....	3
1.6 Client Provided Information.....	3
2.0 PHYSICAL SETTING	4
3.0 HISTORICAL USE INFORMATION	5
3.1 Historical Topographic Maps.....	5
3.2 Historical Aerial Photographs.....	6
3.3 Historical City Directories.....	7
3.4 Historical Fire Insurance Maps.....	10
3.5 Site Ownership	10
3.6 Title Search.....	10
3.7 Environmental Liens and Activity and Use Limitations	10
3.8 Interviews Regarding Current and Historical Site Uses.....	10
3.9 Prior Report Review	11
4.0 RECORDS REVIEW	12
4.1 Federal and State/Tribal Databases.....	12
4.2 Local Agency Inquiries.....	20
4.3 Local Area Knowledge.....	20
5.0 SITE RECONNAISSANCE	21
5.1 General Site Information.....	21
5.2 Overview of Current Site Occupants	21
5.3 Overview of Current Site Operations.....	21
5.4 Site Observations	21
6.0 ADJOINING PROPERTY RECONNAISSANCE.....	23
7.0 ADDITIONAL SERVICES	23
8.0 DECLARATION.....	24

TABLE OF CONTENTS (continued)

APPENDICES

APPENDIX A	Exhibit 1 - Topographic Map, Exhibit 2 - Site Diagram
APPENDIX B	Site Photographs
APPENDIX C	Historical Documentation and User Questionnaire
APPENDIX D	Environmental Database Information
APPENDIX E	Credentials
APPENDIX F	Description of Terms and Acronyms

EXECUTIVE SUMMARY

This Phase I Environmental Site Assessment (ESA) was performed in accordance with Terracon Proposal No. P66177180 dated December 21, 2017, and was conducted consistent with the procedures included in ASTM E1527-13, *Standard Practice for Environmental Site Assessments: Phase I Environmental Site Assessment Process* and Client Scope of Work. The ESA was conducted under the supervision or responsible charge of Kent Wheeler, Environmental Professional. Aaron Ezzell performed the site reconnaissance on January 15, 2018.

Findings and Opinions

A summary of findings is provided below. It should be recognized that details were not included or fully developed in this section, and the report must be read in its entirety for a comprehensive understanding of the items contained herein.

Site Description and Use

The site is approximately 2,783 acres of undeveloped land location within the boundaries of the Mesa del Sol property. While the Mesa del Sol property includes developed buildings, roads, and utilities, the site as defined for this assessment excludes all developed portions of the property.

Historical Information

Based on a review of historical records, the site has consisted of undeveloped land from before 1935 through the present. The south and east sides of the site are also undeveloped scrub land. Developed areas within the site boundary have been excluded from the site.

Development of the adjoining properties west of the site began sometime between 1935 and 1951 with the construction of a trap shooting range west of the southwest portion of the site. In the 1970s several commercial facilities were developed along Broadway Boulevard SE, which adjoins the northwest portion of the site.

Development along the north side of the property includes the COA South Broadway landfill which is adjacent to portions of the site. The landfill was developed in the 1970s and continued to operate until 1989. The landfill reportedly was not lined and extends to depths of approximately 40 feet, with groundwater at depths of 200 to 400 feet. Based on a review of the City of Albuquerque and Bernalillo County South Broadway Landfill Post-Closure Certification report dated July 29, 2016, the former landfill does not represent a REC to the site.

Development of properties within the site boundary, but not included as part of the site, began in the 1980s with the construction of the COA Sludge Amendment facility in the central-northwest portion of the site, which operated from 1981 to 1989. Based on a review of the City of Albuquerque and Bernalillo County South Broadway Landfill Post-Closure Certification report

dated July 29, 2016, the former COA Sludge Amendment facility does not represent a REC to the site.

Between 2004 and 2014, Albuquerque Studios, a residential development, and several commercial buildings were constructed within the Mesa del Sol property. Between 2014 and 2018, several other buildings have been constructed as a part of the Mesa del Sol mixed use development. No RECs were identified as a result of the historical review.

Records Review

The site was not identified on the regulatory database or in records provided by local agencies. Facilities in the vicinity of the site were identified, as described below.

Broadway and Murray / Mountain View Remediation / CEI Enterprises, 6501 Broadway Blvd: This facility is located west of Interstate 25 at a hydraulically up-gradient location has nitrate impacts to soil and groundwater. The Voluntary Remediation Program (VRP) database described the Conditional Closure, specifying that instructional controls have been emplaced, described as a deed restriction and site drainage structures. A Covenant was issued October 27, 2006. Based on the conditional closure and institutional controls, the nitrate contamination represents a Controlled Recognized Environmental Condition (CREC) to the site.

Valley Livestock Auction Inc., 7715 Broadway SE: This facility is located west-adjacent to the southwestern portion of the site (west of Interstate 25) at a hydraulically up-gradient location. The facility entered the Compliance and Enforcement Program Cleanup Sites (CEPSC) program after nitrate impacts were discovered in domestic well samples above regulatory standards. Based on the proximity and hydraulically up-gradient location, groundwater impacts to the site are likely and as such this facility this facility is part of the REC associated with groundwater impacts to the site.

McCatharn Dairy, 6363 St. Rd 47: This facility is located approximately 120 feet west of the northwestern portion of the site (west of Interstate 25) at a hydraulically up-gradient location. This 25-acre facility is listed on the CEPSC database due to nitrate impacts in the groundwater. The depth to groundwater is indicated to be 80 feet. Based on the proximity and hydraulically up-gradient location, this facility is part of the REC associated with groundwater impacts to the site.

New Mexico Terminal Service / Formerly Cal-Maine Egg Farm / Foods / Sunny Fresh, 9615 Broadway SE: This facility (VRP ID# 53161001) is located approximately 450 feet west of the site at a hydraulically up-gradient location. The facility was entered into the Compliance Enforcement Program Cleanup Site (CEPCS) program on an unspecified date for nitrates in soil and groundwater. The depth to groundwater beneath the facility is indicated to be 20-75 feet. Groundwater samples collected from monitoring well MW-9, the easternmost monitoring well in the study and the closest to the site, exhibited elevated concentrations of chloride and nitrate exceeding the NMED's screening levels. The estimated extent of nitrate in groundwater that exceeds the NMED's screening level of 10 mg/L, has migrated onto the southwestern portion of

the site. Based on the evidence that the nitrate plume has migrated onto the site and the ongoing active regulatory case, this facility represents a REC to the site.

Karler Packing (Former), 9151 Broadway SE: This facility (LUST ID# 28825) is located approximately 550 feet west of the site (across Interstate 25) at a hydraulically up-gradient location. This facility is listed on the Compliance and Enforcement Program Cleanup Sites (CEPSC) database for a groundwater nitrate plume. The depth to groundwater is indicated to be 65 feet. Based on the proximity and hydraulically up-gradient location, this facility is part of the REC associated with groundwater impacts to the site.

The remaining facilities listed in the database report do not appear to represent RECs to the site at this time based upon regulatory status, apparent topographic gradient, and/or distance from the site.

Site Reconnaissance

The site is comprised of undeveloped land and dirt roads. Pipeline markers were observed in the western portion of the site. A large soil borrow pit and soil berm were observed on the central to eastern portion of the site, at the end of University Boulevard SE. No RECs were identified as a result of the site reconnaissance.

Adjoining Properties

The site is adjoined by: undeveloped land, Fidelity Investments office building (5401 Watson Drive SE), and, United Poly Systems plastic pipe manufacturing facility (5201 Hawking Drive SE) north of the eastern portion of the site, Bobby Foster Road followed by undeveloped land and the COA South Broadway Landfill north of the central portion of the site, and Allied Crane and Machinery (5724 Broadway Boulevard SE) north of the western portion of the site; undeveloped land to the east and south; University Boulevard SE followed by the Isleta Amphitheater west of the northern portion of the site, Broadway Boulevard followed by A-1 Auto Salvage (5815 Broadway Boulevard SE), CoPart Salvage (7705 Broadway Boulevard SE), C. H. Taylor Construction (7201 Broadway Boulevard SE), Duke City Reds Cement Plant (7707 Broadway Boulevard SE), Abraham Construction (7707 Broadway Boulevard SE), a mobile home manufacturer (7711 Broadway Boulevard SE), Livestock Auctions (7715 Broadway Boulevard SE), CT Inc. chemical transportation (7717 Broadway Boulevard SE), Albuquerque Trap Club shooting range (9617 Broadway Boulevard SE), and, Cal-Maine Foods, Inc. (9615 Broadway Boulevard SE) west of the southern portion of the site. RECs were not identified as a result of the adjoining property reconnaissance.

Previous Reports

Terracon reviewed a Phase I ESA conducted in 2008 (Terracon, March 2008). Terracon identified an REC associated with the potential migration of contaminants associated with the nearby McCormick Ranch explosives test range and adjacent northwest South Broadway Landfill. Terracon recommended additional investigation of this REC if groundwater wells were to be developed on site.

In addition, Terracon reviewed a second Phase I ESA conducted 2015 (Terracon, December, 2015). Impacts of nitrates and chlorides to the groundwater of the site resulting from releases at the Cal-Maine Foods, Inc. facility, located adjacent west of the southern portion of the site, is considered a REC in connection with the site. Terracon recommended the pursuit of a comfort letter from the State of New Mexico indicating that the site owners are not responsible for the nitrate release. In addition, Terracon recommended that consideration should be given to the location of future groundwater supply wells on the site regarding existing groundwater nitrate plumes and more current data regarding the landfill monitoring should also be considered prior to use of groundwater.

Significant Data Gaps

No significant data gaps were identified.

Conclusions

We have performed a Phase I ESA consistent with the procedures included in ASTM Practice E 1527-13 at the Mesa del Sol property in Southeast Albuquerque, Albuquerque, Bernalillo County, New Mexico, the site. The following Recognized Environmental Conditions (RECs) or Controlled RECs (CREC) were identified in connection with the site:

- n **Groundwater impacts from west-adjoining properties:** A nitrate groundwater plume is known to have migrated onto the site from the west-adjoining and hydraulically up-gradient New Mexico Terminal Service (Formerly Cal-Maine Egg Farm), and multiple other industrial facilities located west of the site have known or suspected nitrate, chloride, and/or total dissolved solids (TDS) groundwater impacts. These groundwater impacts represent a REC to the site.
- n **Controlled groundwater impacts from west-adjoining property:** The Broadway and Murray / Mountain View Remediation / CEI Enterprises facility located at 6501 Broadway Blvd has nitrate impacts to soil and groundwater. The facility has emplaced institutional controls, a deed restriction and site drainage structures. Based on these controls, the groundwater impacts represent a CREC to the site.

Recommendations

Based on the scope of services, limitations, and conclusions of this assessment, Terracon recommends the following additional actions.

- n **Awareness of Continuing Obligation(s):** All appropriate inquiry (AAI) establishes landowner liability protections (LLPs) for property owners CERCLA, as innocent landowners, bona fide prospective purchasers, and/or contiguous property owners. In order to use the LLPs under CERCLA, a purchaser must perform all appropriate inquiry

(i.e., their due diligence) before acquiring the property. Part of this due diligence is the completion of a Phase I ESA. Additionally, EPA requires the purchaser to meet ongoing continuing obligations if they want access to the LLPs. These continuing obligations are generally stated below.

1. Compliance with any established environmental land use restrictions.
2. Take “reasonable steps” with respect to hazardous substance releases. Reasonable steps generally include the following: Stop continuing releases, prevent threatened future releases, and prevent or limit human, environmental, or natural resource exposure to existing hazardous substance releases.
3. Provide full cooperation, assistance, and access to authorized personnel to investigate the site.
4. Compliance with Information Requests and Administrative Subpoenas
5. Providing Legally Required Notices with respect to the discovery or release of any hazardous substances at the facility.

Based on the findings of this assessment, Terracon identified a REC for the site; known nitrate groundwater impacts to the site from a former west-adjointing industrial facility as well as possible nitrate, chloride, and TDS groundwater impacts from other west and hydraulically up-gradient industrial facilities. Future development at the site should consider the location of future groundwater supply wells on the site regarding existing groundwater nitrate plume, and should consider the most current available data regarding the landfill monitoring before use of groundwater, as part of the continuing obligations.

1.0 INTRODUCTION

1.1 Site Description

Site Name	Mesa Del Sol
Site Location/Address	Southeast Albuquerque, Albuquerque, Bernalillo County, New Mexico
Land Area	Approximately 2,783 acres
Site Improvements	The site generally consists of undeveloped land with the exception of utilities and paved roadways.
Anticipated Future Site Use	Master Plan Development
Purpose of the ESA	Acquisition & Financing

The location of the site is depicted on Exhibit 1 of Appendix A, which was reproduced from a portion of the USGS 7.5-minute series topographic map. The site and adjoining properties are shown on the Site Diagram, which is included as Exhibit 2 of Appendix A. Acronyms and terms used in this report are described in Appendix F.

1.2 Scope of Services

This Phase I ESA was performed in accordance with Terracon Proposal No. Proposal Number dated Proposal Date Long, and was conducted consistent with the procedures included in ASTM E1527-13, *Standard Practice for Environmental Site Assessments: Phase I Environmental Site Assessment Process* and Client Scope of Work. The purpose of this ESA was to assist the client in developing information to identify RECs in connection with the site as reflected by the scope of this report.

Included in this ESA is information identified through the review of user-provided information, regulatory databases, and standard historical records, as required by the ASTM Standard. Additional information was acquired through interviews with the owner, key personnel, and local governmental agencies, a walkthrough inspection of the site's accessible areas (interior and exterior), and a visual reconnaissance of adjoining properties.

The ASTM E1527-13 Standard has defined "migrate/migration," as "the movement of hazardous substances or petroleum products in any form, including, for example, solid and liquid at the surface or subsurface, and vapor in the subsurface," and clarified that the potential for vapor migration should be considered as part of a Phase I ESA. Vapor migration was evaluated when determining RECs associated with the site.

1.3 Standard of Care

This ESA was performed in accordance with generally accepted practices of this profession, undertaken in similar studies at the same time and in the same geographical area. We have endeavored to meet this standard of care, but may be limited by conditions encountered during performance, a client-driven scope of work, or inability to review information not received by the report date. Where appropriate, these limitations are discussed in the text of the report, and an evaluation of their significance with respect to our findings has been conducted.

Phase I ESAs, such as the one performed at this site, are of limited scope, are noninvasive, and cannot eliminate the potential that hazardous, toxic, or petroleum substances are present or have been released at the site beyond what is identified by the limited scope of this ESA. In conducting the limited scope of services described herein, certain sources of information and public records were not reviewed. It should be recognized that environmental concerns may be documented in public records that were not reviewed. No ESA can wholly eliminate uncertainty regarding the potential for RECs in connection with a property. Performance of this practice is intended to reduce, but not eliminate, uncertainty regarding the potential for RECs. No warranties, express or implied, are intended or made. The limitations herein must be considered when the user of this report formulates opinions as to risks associated with the site or otherwise uses the report for any other purpose. These risks may be further evaluated – but not eliminated – through additional research or assessment. We will, upon request, advise you of additional research or assessment options that may be available and associated costs.

1.4 Additional Scope Limitations, ASTM Deviations and Data Gaps

Based upon the agreed-on scope of services, this ESA did not include subsurface or other invasive assessments, vapor intrusion assessments or indoor air quality assessments (i.e. evaluation of the presence of vapors within a building structure), business environmental risk evaluations, or other services not particularly identified and discussed herein. Credentials of the company (Statement of Qualifications) have not been included in this report but are available upon request. Pertinent documents are referred to in the text of this report, and a separate reference section has not been included. Reasonable attempts were made to obtain information within the scope and time constraints set forth by the client; however, in some instances, information requested is not, or was not, received by the issuance date of the report. Information obtained for this ESA was received from several sources that we believe to be reliable; nonetheless, the authenticity or reliability of these sources cannot and is not warranted hereunder.

An evaluation of the significance of limitations and missing information with respect to our findings has been conducted, and where appropriate, significant data gaps are identified and discussed in the text of the report. However, it should be recognized that an evaluation of significant data gaps is based on the information available at the time of report issuance, and an evaluation of information received after the report issuance date may result in an alteration of our conclusions, recommendations, or opinions. We have no obligation to provide information obtained or discovered by us after the issuance date of the report, or to perform any additional services,

regardless of whether the information would affect any conclusions, recommendations, or opinions in the report. This disclaimer specifically applies to any information that has not been provided by the client.

This report represents our service to you as of the report date and constitutes our final document; its text may not be altered after final issuance. Findings in this report are based upon the site’s current utilization, information derived from the most recent reconnaissance and from other activities described herein; such information is subject to change. Certain indicators of the presence of hazardous substances or petroleum products may have been latent, inaccessible, unobservable, or not present during the most recent reconnaissance and may subsequently become observable (such as after site renovation or development). Further, these services are not to be construed as legal interpretation or advice.

1.5 Reliance

This ESA report is prepared for the exclusive use and reliance of SC3 International LLC and Other Reliance Party. Use or reliance by any other party is prohibited without the written authorization of SC3 International LLC and Terracon Consultants, Inc. (Terracon).

Reliance on the ESA by the client and all authorized parties will be subject to the terms, conditions and limitations stated in the proposal, ESA report, and Terracon’s Agreement. The limitation of liability defined in the Agreement is the aggregate limit of Terracon’s liability to the client and all relying parties.

Continued viability of this report is subject to ASTM E1527-13 Sections 4.6 and 4.8. If the ESA will be used by a different user (third party) than the user for whom the ESA was originally prepared, the third party must also satisfy the user’s responsibilities in Section 6 of ASTM E1527-13.

1.6 Client Provided Information

Prior to the site visit, Mr. Kyle Bodhaine, client’s representative, was asked to provide the following user questionnaire information as described in ASTM E1527-13 Section 6.

Client Questionnaire Responses

Client Questionnaire Item	Client Did Not Respond	Client’s Response	
		Yes	No
Specialized Knowledge or Experience that is material to a REC in connection with the site.			X
Actual Knowledge of Environmental Liens or Activity Use Limitations (AULs) that may encumber the site.			X

Client Questionnaire Item	Client Did Not Respond	Client's Response	
		Yes	No
Actual Knowledge of a Lower Purchase Price because contamination is known or believed to be present at the site.			X
Commonly Known or Reasonably Ascertainable Information that is material to a REC in connection with the site.			X
Obvious Indicators of Contamination at the site.			X

Mr. Kyle Bodhaine indicated that he has specialized knowledge and experience related to the site or nearby properties, due to his ownership of two buildings located on the Mesa del Sol property. Terracon's consideration of the client-provided information did not reveal any RECs. A copy of the User Questionnaire is included in Appendix C.

2.0 PHYSICAL SETTING

Physical Setting Information		Source
Topography		
Site Elevation	Approximately 5,000 to 5,300 feet above sea level from west to east respectively	USGS Topographic Map, Isleta (1991), Hubbell Spring (1996) Albuquerque West (1990), Albuquerque East (1990), New Mexico (Appendix A)
Topographic Gradient	Relatively flat with a general gradient towards the west	
Closest Surface Water	The Rio Grande river, approximately 0.7 miles to the west	
Soil Characteristics		
Soil Type	Bluepoint-Kokan and Madurez-Wink Association	Bernalillo County, New Mexico, USDA, NRCS Soil Survey issued 1977
Description	Bluepoint-Kokan soils consist of somewhat excessively-drained or excessively-drained sandy and gravelly soils. Madurez-Wink association soils consist of level to moderately sloping, well-drained	
Geology/Hydrogeology		
Formation	Upper Santa Fe Group (OTs) and Quaternary Alluvium (Qa)	Geologic Map of New Mexico, 2003
Description	OTs: Pleistocene to Miocene sands and gravels of the Upper Santa Fe Group. Qa: Quaternary alluvium deposits of Holocene to Upper Pleistocene including deposits of higher gradient tributaries bordering major stream valleys.	

Physical Setting Information		Source
Estimated Depth to Groundwater*	Approximately 80 feet in the western portion and 400 feet in the eastern portion of the site	USGS Water Scientific Investigations Map 3301, 2014
Hydrogeologic Gradient*	Generally towards the southeast.	USGS Groundwater Map Powell and McKean, 2014

* The groundwater flow direction and the depth to groundwater, vary across the site, due to a cone of depression from the pumping of municipal wells in the area. Without the benefit of on-site groundwater monitoring wells, depth and flow direction cannot be directly ascertained.

3.0 HISTORICAL USE INFORMATION

Terracon reviewed the following historical sources to develop a history of the previous uses of the site and surrounding area, in order to help identify past uses for indications of RECs. Copies of historical documents are included in Appendix C.

3.1 Historical Topographic Maps

Readily available historical USGS topographic maps were reviewed to evaluate land development in connection with the site. Reviewed historical topographic maps are summarized below.

- n Hubbell Spring, New Mexico, published 1952 (1:24,000)
- n Hubbell Spring, New Mexico, published 1952, photorevised 1967 (1:24,000)
- n Hubbell Spring, New Mexico, published 1952, photorevised 1974 (1:24,000)
- n Hubbell Spring, New Mexico, 1991 (1:24,000)
- n Hubbell Spring, New Mexico, **1996** (1:24,000)
- n Isleta, New Mexico, **1952** (1:24,000)
- n Isleta, New Mexico, published 1952, photorevised **1967** (1:24,000)
- n Isleta, New Mexico, published 1952, photorevised **1974** (1:24,000)
- n Isleta, New Mexico, **1991** (1:24,000)
- n Albuquerque West, New Mexico, **1954** (1:24,000)
- n Albuquerque West, New Mexico, **1960** (1:24,000)
- n Albuquerque West, New Mexico, published 1960, photorevised **1967** (1:24,000)
- n Albuquerque West, New Mexico, published 1960, photorevised **1972** (1:24,000)
- n Albuquerque West, New Mexico, **1990** (1:24,000)
- n Albuquerque East, New Mexico, **1954** (1:24,000)
- n Albuquerque East, New Mexico, published 1960, photorevised **1967** (1:24,000)
- n Albuquerque East, New Mexico, published 1960, photorevised **1972** (1:24,000)
- n Albuquerque East, New Mexico, **1990** (1:24,000)

Historical Topographic Maps

Direction	Description
Site	Undeveloped land, a radio range station, and several undeveloped roads (1952, 1967, 1974, 1991, and 1996).
North	Undeveloped land, and several undeveloped roads followed by the Tijeras Arroyo (1954); undeveloped land, several undeveloped roads followed by a landing strip and the Tijeras Arroyo (1967, 1972, and 1990).
East	Undeveloped land, and several undeveloped roads (1952 and 1967); undeveloped land, and several undeveloped roads followed by Kirtland Air Force Base (1974, 1991, and 1996).
South	Undeveloped land and several undeveloped roads (1952, 1967, and 1974); undeveloped land, several undeveloped roads, (1991 and 1996).
West	State Highway 47 (Broadway Boulevard), followed by undeveloped land and various developed and undeveloped roads and structures (1952 and 1967), State Highway 47 (Broadway Boulevard), followed by undeveloped land and various developed and undeveloped roads, structures and the Interstate-25 State Highway 47 interchange to the southwest (1974); State Highway 47 (Broadway Boulevard), followed by undeveloped land and various developed and undeveloped roads, structures, the Interstate-25 State Highway 47 interchange to the southwest and the south Broadway and Mesa Del Sol landfills to the northwest (1991).

3.2 Historical Aerial Photographs

Selected historical aerial photographs were reviewed at approximately 10 to 15 year intervals, if readily available, to obtain information concerning the history of development on and near the site. Evaluation of these aerials may be limited by a photo's quality and scale. Selected photographs are summarized below.

- n University of New Mexico (UNM), Earth Data Analysis Center (EDAC), **1935, 1951, 1954, 1967, 1975, 1982, 1996, 2004, 2014** (1:40,000)
- n Google Earth, **2005, 2006, 2007, 2009, 2011, 2012, 2013, 2017, 2018** (variable scale)

Historical Aerial Photographs

Direction	Description
Site	Undeveloped land (1935 - 1954); undeveloped land and dirt roads (1967 - 1975); undeveloped land, dirt roads, and an area showing disturbance of soils at the central northwest portion of the site (COA Sludge Amendment Facility [former, after 1989]) (1982 – 2018).

Direction	Description
North	Undeveloped land followed by the Tijeras Arroyo (1935 - 1954); an area of disturbed land is present adjacent northwest of the central portion of the site (South Broadway Landfill) (1982 - 2018); undeveloped land and areas with soil grading within the northeastern portion of the Mesa del Sol property, but not included as the site (2006); a number of buildings, roads, and parking lots within the northeastern portion of the Mesa del Sol property, but not included as the site (2007-2018); the addition of a Federal Aviation Administration tower within the northeastern portion of the Mesa del Sol property, but not included as the site (2009-2018).
East	Undeveloped land (1935 - 1967); undeveloped land followed by Kirtland Air Force Base (1975 - 2018).
South	Undeveloped land (1935 - 2018).
West	Undeveloped and cultivated land (1935 - 1967); roads and a mixture of undeveloped land and commercial and industrial development followed by cultivated land (1975-2018).

The COA Sludge Amendment facility, located in the central portion of the site, and the adjacent west South Broadway landfill are not considered RECs in connection with the site as further discussed in Section 3.9.

3.3 Historical City Directories

The Polk and Hudspeth city directories used in this study were made available through the Albuquerque Main Library (selected years reviewed: 1935, 1940, 1945, 1951, 1955, 1960, 1965, 1970, 1975, 1980, 1985, 1990, 1996, 2000, 2005, 2010, and 2015) and were reviewed at approximate five-year intervals, if readily available. Since these references are copyright protected, reproductions are not provided in this report. Street listings for the site were not available.

Historical City Directories

Direction	Description
Site	No listings available.
North	5724 Broadway Boulevard SE : No listings prior to 2005; <u>Midway Auto Sales and Parts</u> (2005); Not listed (2010, 2015). 5401 Watson Drive SE : No listings prior to 2010; Fidelity Investments (2010, 2015).
East	5201 Hawking Drive SE : Street not listed.
South	No listings available.
West	5815 Broadway Boulevard SE : No listings prior to 1996; Clarence Deluna (1996, 2000); <u>A-1 Auto Salvage</u> (2005, 2010, 2015). 7201 Broadway Boulevard SE : No listings prior to 2005; C.H. Taylor Co. (2005, 2010, 2015).

Direction	Description
	<p>7705 Broadway Boulevard SE: No listings prior to 1996; <u>New Mexico Salvage Pool</u> (1996, 2000); <u>CoPart Salvage</u> (2005); not listed (2010); residence, <u>CoPart Salvage Auto Auctions</u> (2015).</p> <p>7707 Broadway Boulevard SE: No listings prior to 2000; C.H. Taylor Co. (2000); Bill Owen Livestock (2005); Abraham Construction (2010, 2015).</p> <p>7715 Broadway Boulevard SE: No listings prior to (1996); J&J Café, Valley Livestock Auction Inc., Wagoner Ranch Outfitters (1996); Cattleman's Livestock Market, Cattlemen's Cafeteria (2000); J&J Café, Valley Livestock Auction (2005); Bennett Transportation (2010); Residence (2015).</p> <p>7717 Broadway Boulevard SE: No listings prior to 2000; American Recovery, Shoal's Supply (2000); Construction Solutions Corp. (2005, 2010); CT Inc. Trucking (2015).</p> <p>8200 Broadway Boulevard SE: No listings prior to 1996; Albuquerque South Port Marine, Westco Plumbing & Heating Inc. (1996); Air Duct Systems, Plumbwest Plumbing & Heating, Westco Plumbing & Heating (2000); A. Westco Plumbing & Heating Inc. (2005); Residence (2010); Rubi Services Auto Repair (2015).</p> <p>8226 Broadway Boulevard SE: No listings prior to 1996; Gilbert Ybarra Concrete (2000); Not listed (2005, 2010, 2015).</p> <p>8250 Broadway Boulevard SE: No listings prior to 1996; L.R. Sales (1996, 2000, 2005, 2010, 2015).</p> <p>8300 Broadway Boulevard SE: No listings prior to 1996; Charley L. Bell Real Estate (1996, 2000); Residence (2005); Not listed (2010); Agee Whiz, Duke City HVAC (2015).</p> <p>8310 Broadway Boulevard SE: No listings prior to (2015); Buzzard Express (2015).</p> <p>8316 Broadway Boulevard SE: No listings prior to 2005; Metal Depots (2005, 2010); NCI Metal Parts (2015).</p> <p>8322 Broadway Boulevard SE: No listings prior to 2010; Enchantment Fences LLC (2010, 2015).</p> <p>8600 Broadway Boulevard SE: No listings prior to 1996; Level Propane Gases (1996, 2000); Western Structural Moving Inc. (2005); Not listed (2010); J&S Medina Inc. (2015).</p> <p>8606 Broadway Boulevard SE: No listings prior to 2005; Worldwide Rental Service Inc. (2005, 2010, 2015).</p> <p>9000 Broadway Boulevard SE: No listings prior to 2005; Preferred Mobile Homes (2005); not listed (2010); Preferred Mobile Homes (2015).</p> <p>9104 Broadway Boulevard SE: No listings prior to 2000; Duke City Mobile Homes, Repo Depot (2000); Not listed (2005, 2010, 2015).</p> <p>9108 Broadway Boulevard SE: No listings prior to 2005; Repo Depot (2005, 2010); Not listed (2015).</p> <p>9110 Broadway Boulevard SE: No listings prior to 2000; Repo Depot (2000); Jackson & Tull (2005); Jackson & Tull, Transportation Rental & Sales (2010); Transportation Rental & Sales (2015).</p>

Direction	Description
	<p>9120 Broadway Boulevard SE: No listings prior to 1996; Fred Meyer’s Construction (1996, 2000, 2005); New Mexico Freight Express LLC (2010); Eric’s Tree Care LLC (2015).</p> <p>9204 Broadway Boulevard SE: No listings prior to 2000; David Allen (2000); Not listed (2005, 2010, 2015).</p> <p>9206 – 9216 Broadway Boulevard SE: No listings prior to 2000; three residences (2000); one residence (2005); three residences (2010, 2015).</p> <p>9615 Broadway Boulevard SE: No listings prior to 1996; Cal-Maine Foods Inc. (1996); not listed (2000); Cal-Maine Foods Inc. (2005, 2010, 2015).</p> <p>9617 Broadway Boulevard SE: No listings prior to 2015; <u>Albuquerque Trap Club</u> (2015).</p>
<p>Properties location within the Mesa del Sol property but not within the site</p>	<p>5441 Watson Avenue SE: No listings prior to 2015; TSR Inc. (2015)</p> <p>2660 Turing Drive SE: Street not listed.</p> <p>5610 Turing Drive SE: Street not listed.</p> <p>2660 Eastman Avenue SE: No listings prior to 2010; The International School (2010, 2015).</p> <p>2700 Eastman Avenue SE: No listings available.</p> <p>2750 Eastman Avenue SE: No listings prior to 2015; Mesa Del Sol (2015).</p> <p>5600 University Boulevard SE: No listings prior to 2015; Advent Solar Inc. (2015); CFV Solar, CFV Solar Test Lab, Forest City Enterprises, Fraunhofer Center for Sustainability, MSR-FSR LLC (2015).</p> <p>5650 University Boulevard SE: No listings prior to 2010; Albuquerque Studios (2010); Albuquerque Studios, Reelz Channel (2015).</p> <p>5700 University Boulevard SE: No listings available.</p>

Midway, an auto salvage facility, was identified as an occupant of 5724 Broadway Boulevard SE, located adjacent north of the northwest corner of the site, in the 2005 city directory. This facility is further discussed in Section 4.1.

A-1 Auto Salvage was identified as an occupant of 5815 Broadway Boulevard SE, located adjacent west of the northwest corner of the site, in the 2005 through 2015 city directories. This facility is further discussed in Section 4.1.

New Mexico Salvage Pool and CoPart Salvage were identified as occupants of 7705 Broadway Boulevard SE, located adjacent west of the northwest portion of the site, in the 1996 through 2015 city directories. This facility does not represent a REC to the site based on Terracon’s review of regulatory information.

Albuquerque Trap Club was identified as an occupant of 9617 Broadway Boulevard SE, located adjacent west of the southern portion of the site, in the 2015 city directory. This property also adjoins an outlying portion of the site to the north. Based on review of historical aerial photographs, this facility was developed sometime between 1935 and 1951 and has been used

for trap shooting since that time. The shooting line at the facility is located 200 feet from the nearest site boundary, and shot is dispersed away from the site. Based on the distance from the site, this facility is not considered a REC in connection with the site.

3.4 Historical Fire Insurance Maps

Historical fire insurance maps produced by the Sanborn Map Company were requested from GeoSearch to evaluate past uses and relevant characteristics of the site and surrounding properties. Based upon inquiries to the above-listed Sanborn provider, Sanborn Maps were not available for the site.

3.5 Site Ownership

According to information provided by the client, the current owner of the site is Land Advisors Organization.

3.6 Title Search

At the direction of the client, a title search was not included as part of the scope of services. Unless notified otherwise, we assume that the client is evaluating this information outside the scope of this report.

3.7 Environmental Liens and Activity and Use Limitations

The GeoSearch regulatory database report included a review of both Federal and State Engineering Control (EC) and Institutional Control (IC) databases. Based on a review of the database report, the site was not listed on the EC or IC databases. In addition to these federal and state listings, AULs can be recorded at the county and municipal level that may not be listed in the regulatory database report. Environmental lien and activity and use limitation records recorded against the site were not provided by the client. At the direction of the client, performance of a review of these records was not included as part of the scope of services and unless notified otherwise, we assume that the client is evaluating this information outside the scope of this report.

3.8 Interviews Regarding Current and Historical Site Uses

The following individuals were interviewed regarding the current and historical use of the site.

Interviews

Interviewer	Name / Phone #	Title	Date/Time
Alayna Thompson	Rick Bressan / 505-803-0881	Property Owner	January 19, 2018 / 9am

Terracon interviewed Mr. Rick Bressan, the property owner, over the phone on January 19, 2018. Mr. Bressan is not aware of environmental concerns at the site, besides the former Sludge Amendment areas located on the site. Mr. Bressan indicated that to his knowledge, the only concern associated with the former sludge facilities are elevated soil salinity. Mr. Bressan is aware of the Kirtland Air Force Base located 1.2 miles east of the site, where a bulk fuel release occurred (discussed further in Section 4.3). Mr. Bressan was not aware of any pending, threatened or past environmental litigation, proceedings or notices of possible violations of environmental laws or liability or potential environmental concerns in connection with the site.

3.9 Prior Report Review

Terracon completed two previous Phase I Environmental Site Assessments, as described below.

- n Phase I Environmental Site Assessment
Mesa del Sol 3,040-Acre Tract, Southeast Albuquerque, New Mexico
Dated: March 10, 2008
Prepared by: Terracon Consultants
For: National City Bank

In the 2008 ESA, the site was undeveloped land, with the exception of a Federal Aviation Administration (FAA) tower, and dirt roads. The COA South Broadway Landfill (including the southern portion named the Mesa del Sol Landfill) was developed adjacent northwest of the site in the 1970s and continued to operate until approximately 1990.

Historically the COA South Broadway Landfill had a Sludge Amendment facility associated with it on the central-northwest portion of the site (Exhibit 2). Assessment activities performed at the South Broadway Landfill and Sludge Amendment facility included the collection of soil and groundwater samples. The soils within the Sludge Amendment facility were not affected by metals exceeding regulatory screening levels. Groundwater sampling indicated that the facilities have not impacted groundwater above federal drinking water standards. Terracon did not identify RECs associated with the South Broadway Landfill and Sludge Amendment facility.

Terracon identified a REC associated with the proposed use of groundwater wells to supply the Mesa del Sol development with potable water, due to the potential for the wells to affect local groundwater gradient and direction, which may cause nitrate plume migration from the mixed commercial and industrial development to the west and the McCormick Ranch explosives test range associated with the Kirtland Air Force Base to the east. Terracon recommended additional investigation of this REC if groundwater wells were to be developed on site. A copy of Terracon's previous ESA is included in Appendix D.

- n Phase I Environmental Site Assessment
Mesa del Sol, New Mexico
Dated: December 17, 2015

Prepared by: Terracon Consultants
For: PNC Bank

At the time of the 2008 report, the site consisted of approximately 2,780 acres of predominantly undeveloped land located in the Mesa del Sol. Since 2008, portions of the site were developed with existing buildings, I-25, and various roadways and utilities, however developed portions of the property were excluded from the scope of the assessment on the 2015 ESA. Groundwater impacts from nitrates were identified as a REC to the site; however, monitoring data had shown that COA Broadway Landfill and the McCormick Ranch were not impacting groundwater at the site. Terracon recommended the pursuit of a comfort letter from the State of New Mexico indicating that the site owners are not responsible for the nitrate release. In addition, Terracon recommended that consideration should be given to the location of future groundwater supply wells on the site regarding existing groundwater nitrate plumes and more current data regarding the landfill monitoring should also be considered prior to use of groundwater.

4.0 RECORDS REVIEW

Regulatory database information was provided by GeoSearch, a contract information services company. The purpose of the records review was to identify RECs in connection with the site. Information in this section is subject to the accuracy of the data provided by the information services company and the date at which the information is updated. The scope herein did not include confirmation of facilities listed as "unmappable" by regulatory databases.

In some of the following subsections, the words up-gradient, cross-gradient and down-gradient refer to the topographic gradient in relation to the site. As stated previously, the groundwater flow direction and the depth to shallow groundwater, if present, would likely vary depending upon seasonal variations in rainfall and the depth to the soil/bedrock interface. Without the benefit of on-site groundwater monitoring wells surveyed to a datum, groundwater depth and flow direction beneath the site cannot be directly ascertained.

4.1 Federal and State/Tribal Databases

Listed below are the facility listings identified on federal and state/tribal databases within the ASTM-required search distances from the approximate site boundaries. Database definition, descriptions, and the database search report are included in Appendix D.

Federal Databases

Database	Description	Distance (miles)	Listings
BF	Brownfields Management System	0.5	0
SEMS	Superfund Enterprise Management System	0.5	0

Database	Description	Distance (miles)	Listings
SEMSSEARCH	Superfund Enterprise Management System Archived Site Inventory (i.e., CERCIS NFRAP)	0.5	5
NPL	National Priorities List	1	0
DNPL	Delisted National Priorities List	1	0
EC	Federal Engineering Institutional Control Sites	Site	0
ERNS	Emergency Response Notification System	Site	0
LUCIS	Land Use Control Information System	0.5	0
RCRAG	Resource Conservation & Recovery - Generator	Site and Adjoining	5
RCRAC	RCRA - Corrective Action Facilities	1	1
RCRAT	RCRA Act - Treatment Storage & Disposal Facilities	0.5	2
NLRRCRAG	No Longer Regulated RCRA Generator Facilities	Site and Adjoining	0
NLRRCRAT	NLR RCRA Non-CORRACTS TSD Facilities	0.5	0
RCRANG	RCRA Non-generator (Not currently Regulated)	Site and Adjoining	0

State/Tribal Databases

Database	Description	Distance (miles)	Listings
ERNSNM	Emergency Response Notification System	Site	0
AST	Aboveground Storage Tanks	0.25	4
CEPCS	Compliance and Enforcement Program Cleanup Sites	1	40
NMIC	Sites with Institutional Controls	0.5	1
NMLST	Leaking Aboveground and Underground Storage Tanks	0.5	5
PST	Petroleum Storage Tanks	0.25	16
SWLF	Solid Waste Facilities	0.5	7
US	SW Research and Information Center Uranium Sites	0.5	0
UST	Underground Storage Tanks	0.25	13
LUST	Leaking Underground Storage Tanks	0.5	5
LST	Leaking Aboveground and Underground Storage Tanks	0.5	5
VRP	Voluntary Remediation Program Sites	0.5	3
USTR06	Underground Storage Tanks - Tribal Lands (Region 6)	0.25	2
LUSTR06	LUST - Tribal Lands (Region 6)	0.5	0

In addition to the above ASTM-required listings, Terracon reviewed other federal, state, local, and proprietary databases provided by the database firm. A list of the additional reviewed databases is included in the regulatory database report included in Appendix D.

The following table summarizes the site-specific information provided by the database and/or gathered by this office for ASTM-required listings for identified facilities within 500 feet. Facilities are listed in order of proximity to the site. Additional discussion for selected facilities follows the summary table.

The database includes all of the Mesa del Sol property, while the site, as defined for this assessment, excludes all of the developed portions of the property (see Appendix A). As a result, the database lists properties that are included in the Mesa del Sol property, but not within the site. The approximated distances and directions provided in the table below have been revised to correspond to the site boundaries. As a result, a number of facilities listed in the database report are not listed below, as their updated approximated distance from the site boundaries exceeded ASTM-required search distances and/or were not considered to pose an environmental concern to the site.

Listed Facilities

Facility Name and Location	Estimated Distance / Direction/Gradient	Database Listings	Is a REC, CREC, or HREC to the Site
Albuquerque Studios 5650 University Blvd SE	Adjacent to site in all directions	RCRAG	No, based on discussion below
Materion, Advent Solar, Applied Materials 5600 University Blvd SE	Adjacent to the north, south, and east	RCRAG	No, based on discussion below
MSR-FSR LLC 5600 University Blvd. SE, Ste A	Adjacent to the north, south, and east	RCRAG	No, based on discussion below
City of Albuquerque South Broadway Landfill	North-adjacent / up-gradient	SEMSARCH, NFRAP, SWLF	No, based on discussion below
Midway Auto Sales & Parts 5724 Broadway SE	North-adjacent / up-gradient	RCRAG	No, based on discussion below
Broadway and Murray / Mountain View Remediation / CEI Enterprises 6501 Broadway Blvd SE	West-adjacent / up-gradient	VRP, IC, LST, LUST, PST, SEMSARCH, UST	CREC , based on discussion below
Valley Livestock Auction 7715 Broadway SE	West-adjacent / up-gradient	CEPCS, PST, UST	REC , based on discussion below
A-1 Auto Salvage 5815 Broadway SE	West-adjacent / up-gradient	RCRAG	No, based on discussion below
Groendyke Aviation Fuel Spill 6346 St Rd. 47	Approximately 120 feet / west / up-gradient	CEPSC	No, based on discussion below
McCartham Dairy 6363 St. Rd 47	Approximately 120 feet / west / up-gradient	CEPCS	REC , based on discussion below

Facility Name and Location	Estimated Distance / Direction/Gradient	Database Listings	Is a REC, CREC, or HREC to the Site
New Mexico Terminal Service / Formerly Cal-Maine Egg Farm / Foods / Sunny Fresh 9615 Broadway SE	Approximately 450 feet / west / up-gradient	CEPCS, LST, LUST, PST RCRANGR, VRP	REC , based on discussion below
Storage Systems, LLC 9220 Broadway SE	Approximately 500 feet / west / up-gradient	VCP	No, based on discussion below
Karler Packing (Former) 9151 Broadway SE	Approximately 550 feet / west / up-gradient	CEPCS, AST, LST, LUST, PST, UST	REC , based on discussion below

Albuquerque Studios, 5650 University Blvd SE: This facility (EPA ID# NMR000012567) is located adjacent to the site in the central portion of the Mesa del Sol property, and is surrounded in all directions by the site. The facility is registered as a RCRA SQG facility since 2007. Hazardous waste generated by the facility includes ignitable waste, chromium, lead, methyl ethyl ketone, and spent non-halogenated solvents. A compliance inspection conducted on May 27, 2015 resulted in the issuance of four paperwork violations, leading to a written informal enforcement. Based on the nature of the violations and the absence of reported releases, this facility is not considered a REC in connection with the site.

Materion, 5600 University Blvd SE (Advent Solar, and Applied Materials): This facility (EPA ID# NMR000011841) is located adjacent to the site on the northern portion of the Mesa del Sol property, and is surrounded on its northern, eastern, and southern boundaries by the site. The facility is registered as an active RCRA large quantity generator (LQG) of hazardous waste. The facility was entered into the RCRA program as a conditionally exempt SQG on September 1, 2006, and was updated to a LQG on March 28, 2013. Advent Solar, and Applied Materials Inc., formerly located at the same address, have been listed in the RCRA program as conditionally exempt small quantity generator (CESQG) facilities since 2006. Hazardous waste generated at this facility includes ignitable waste, corrosive waste, reactive waste, chromium, lead, mercury, silver, chloroform, and spent non-halogenated solvents. A compliance inspection in 2008 resulted in four violations, and a compliance inspection in 2015 resulted in three violations, which both resulted in written informal enforcement actions in those years. Based on the nature of the violations and absence of reported releases, this facility is not considered a REC in connection with the site.

MSR-FSR, LLC., 5600 University Blvd SE: This facility (Facility Registry System ID# 110043763763) is located adjacent to the site on the northern portion of the Mesa del Sol property, and is surrounded on its northern, eastern, and southern boundaries by the site. The facility is registered as an active Resource Conservation and Recovery Act (RCRA) small quantity generator (SQG) of hazardous waste. The facility was entered into the RCRA program on July 15, 2011. Hazardous waste generated at this facility includes ignitable waste and corrosive waste. A compliance inspection in 2012 did not result in violations or enforcement actions. Based

on an absence of RCRA violations or reported releases, this facility is not considered a REC in connection with the site.

City of Albuquerque South Broadway Landfill, South Broadway SE: This facility (EPA ID# NMD980622690) is located north adjacent to the central portion of the site. This facility is registered as a Superfund Enterprise Management System Archived Site Inventory (SEMSARCH) facility, No Further Remedial Action Planned (NFRAP) facility, and a solid waste facility / landfill (SWF/LF). Based on site inspections and assessment performed in 1981 and 1982, the facility was assigned a NFRAP status on October 5, 1994.

Based on a review of the City of Albuquerque and Bernalillo County South Broadway Landfill Post-Closure Certification report dated July 29, 2016, provided by the City of Albuquerque, groundwater monitoring of eight City of Albuquerque wells and one Bernalillo County well between 1989 and May 2014 did not reveal impacts to groundwater quality. Monitoring of thirteen City of Albuquerque methane wells and five Bernalillo County methane wells between 1992 and May 2014 revealed methane detections at MP-1 and MP-2, located approximately 700 and 800 feet respectively from the site's boundaries, however, the remaining wells were observed to have low or non-detectable methane concentrations. The close proximity to waste for wells MP-1 and MP-2 and the low or non-detectable methane concentrations in other wells, including the four wells closer to the site boundary than MP-1 and MP-2, indicates methane migration should not be a concern to the site. Based on the regulatory status and the absence of groundwater impacts and methane impacts in proximity of the site, this facility is not considered a REC in connection with the site. In addition, the limits of the City of Albuquerque buffer zone do not encroach onto the site, and as such, a landfill gas assessment prior to site development will not be required by the City. A copy of the Post-Closure Certification Report is included as Appendix D.

Midway Auto Sales & Parts, 5724 Broadway SE: This facility (EPA ID# NMR00009308) is located over 200 feet north-adjacent to the northwestern portion of the site (across Interstate 25) at a hydraulically up-gradient location. This facility is registered as an active RCRA CESQG facility. The facility was entered into the RCRA program as an LQG on April 20, 2004. On April 21, 2004 the facility's status was updated to a CESQG facility. Information regarding types of hazardous waste generated at the facility was not available in the report. A compliance inspection conducted on August 25, 2009 resulted in the issuance of one violation. Based on the distance to the facility, depth to groundwater and absence of reported releases, this facility does not represent a REC to the site.

Broadway and Murray / Mountain View Remediation / CEI Enterprises, 6501 Broadway Blvd SE: This facility (VRP ID# 53061005) is located over 200 feet west adjacent to the western portion of the site (west of Interstate 25) at a hydraulically up-gradient location. This 37-acre facility is registered as a Voluntary Remediation Program (VRP) site for nitrate contamination to soil and groundwater. The facility entered the VRP program April 19, 2006, and according to information provided by Ms. Jennifer Muus of the New Mexico Environment Department (NMED) Ground Water Quality Bureau (GWQB) on January 5th, 2018, the facility was issued a Conditional

Certificate of Completion on September 14, 2006. The VRP database described the Conditional Closure, specifying that instructional controls have been emplaced, described as a deed restriction and site drainage structures. A Covenant was issued October 27, 2006. Based on the conditional closure and institutional controls, the nitrate contamination represents a Controlled Recognized Environmental Condition (CREC) to the site.

In addition, CEI Enterprises (LUST ID# 27280) is listed on the LST and LUST databases for a confirmed release from a UST (release ID# 802) reported on August 2, 1991. The status is listed as pre-investigation, and according to information received from Mr. Jack Dickey of the NMED Petroleum Storage Tank Bureau, the release at this facility has not been further investigated. Documents provided by Mr. Dickey indicate that two USTs, a 500-gallon gasoline and a 500-gallon diesel, leaked contaminants into the soil and potentially into the groundwater, which is listed to be 50 to 70 feet below ground surface. While the documents indicate that the tanks were properly closed, as additional investigations or cleanups were not performed, contamination may remain. However, based on depth to groundwater, and distance from the facility, the likelihood of groundwater contamination and migration of that contamination to the site is low, and therefore this case does not represent a REC to the site.

Valley Livestock Auction Inc., 7715 Broadway SE: This facility (UST ID# 31449) is located over 200 feet west-adjacent to the southwestern portion of the site (west of Interstate 25) at a hydraulically up-gradient location. This facility is registered on the UST and CEPCS databases. According to the database report, three USTs, including one 10,000-gallon gasoline UST were removed from the property at an unspecified date with no releases reported.

The facility was entered into the CEPCS program after nitrate impacts were discovered in domestic well samples above regulatory standards. The facility listing is currently assigned an inactive status. No further information regarding the reported elevated nitrates is available. Based on the proximity and hydraulically up-gradient location, groundwater impacts to the site are likely and as such this facility represents a REC to the site.

A-1 Auto Salvage, 5815 Broadway SE: This facility (EPA ID# NMR000005363) is located over 200 feet west-adjacent to the northwestern portion of the site (west of Interstate 25) at a hydraulically up-gradient location. This facility is registered as a RCRA CESQG Generator Facility. The facility was entered into the RCRA program on June 19, 2001 as a SQG and the registry was revised to a LQG on February 11, 2005. The facility was assigned the current CESQG status on May 12, 2005. A compliance inspection conducted in 2005 resulted in the issuance of one violation; however, violations were not issued during the most recent inspection conducted in 2008. Based on the current regulatory status and absence of reported releases, this facility does not represent a REC to the site.

Groendyke Aviation Fuel Spill, 6346 St Rd. 47: This release (Geosearch ID# 199445466) occurred at 6346 St Rd. 47, over 200 feet north of the northwestern portion of the site (across Interstate 25) at a hydraulically up-gradient location. On July 11, 2005, a tanker truck was involved

in an accident, spilling 3000 gallons of aviation fuel. The New Mexico Environment Department (NMED) Ground Water Quality Bureau (GWQB) oversaw the soil excavation remedial action and issued case closure on August 11, 2005. Based on the regulatory case status, this release does not represent a REC to the site.

McCatharn Dairy, 6363 St. Rd 47: This facility (CEPSC ID# 1367414132) is located over 200 feet west of the northwestern portion of the site (west of Interstate 25) at a hydraulically up-gradient location. This 25-acre facility is listed on the Compliance and Enforcement Program Cleanup Sites (CEPSC) database for total dissolved solids (TDS), chloride, and nitrate soil and groundwater contamination. The depth to groundwater is indicated to be 80 feet. According to the CEPSC listing, a Notice of Violation was issued, followed by dispute resolution, a letter of agreement, which resulted in the installation of monitoring wells. The regulatory case status is open under a Stage 1 Abatement Plan with a Stage 2 Abatement Plan proposal received December 2, 2015. The proposal has not yet been approved and a deficiency letter has been issued to the facility. Based on the regulatory case status, the distance and hydraulically up-gradient location, the groundwater impacts from this facility likely impact groundwater on the site and as such represent a REC to the site.

New Mexico Terminal Service / Formerly Cal-Maine Egg Farm / Foods / Sunny Fresh, 9615 Broadway SE: This facility (VRP ID# 53161001) is located approximately 450 feet west of the site at a hydraulically up-gradient location. Cal-Maine Foods Inc. is registered as a RCRA Non-Generator Facility, an underground storage tank (UST) facility, and a Compliance and Enforcement Program Cleanup Sites (CEPCS) facility located adjacent west of the southwestern portion of the site. Sunny Fresh is listed as a leaking underground storage tank (LUST) facility at the same location. According to the report, a LUST release was reported on July 12, 1980 and was assigned a no further action (NFA) status on May 5, 1993. Three underground storage tanks, including a 12,000-gallon diesel UST, associated with the facility were removed on an unspecified date. The facility was entered into the RCRA program on June 25, 1990, and received a non-generator status on July 2, 2002. The facility was entered into the Compliance Enforcement Program Cleanup Site (CEPCS) program for nitrates in soil and groundwater. The depth to groundwater beneath the facility is indicated to be 20-75 feet below ground surface in the database report. The latest CEPSC update in 2016 shows the status of the release is listed open under a Stage 2 Abatement Plan.

In 2005 Terracon reviewed the files pertaining to the CEPSC case. The reviewed files were provided by Mr. Justin Ball of the New Mexico Environment Department (NMED) Ground Water Quality Bureau (GWQB). According to the records reviewed, the facility has been used as an egg farm since the 1950s. Three USTs were removed in 1987, for which the NMED issued a closure letter in May, 1993. Cal-Maine terminated its egg production operations in 2006. On July 8, 2009, a site walk through of the facility was conducted and it was determined that a possible groundwater contamination risk was present. On September 14, 2009, a Stage 1 Abatement Plan was submitted to the NMED to investigate a septic tank and sump associated with previous egg production operations at the facility. Results of analyses of soil and groundwater samples

collected by the NMED in December 2009 indicate that the soil and groundwater were impacted by chloride, nitrate, and sulfate at concentrations exceeding the NMED screening levels. Additionally, a septic tank from, from which one of the releases is suspected to have originated, was located in the eastern portion of the property and adjacent to the site. Groundwater direction is indicated in the NMED's report to be flowing primarily to the southeast. Groundwater samples collected from monitoring well MW-9, the easternmost monitoring well in the study and the closest to the site, exhibited elevated concentrations of chloride and nitrate exceeding the NMED's screening levels. According to the files reviewed, the estimated extent of nitrate in groundwater that exceeds the NMED's screening level of 10 mg/L, has migrated onto the southwestern portion of the site.

According to information provided by Ms. Jennifer Muus of the New Mexico Environment Department (NMED) Ground Water Quality Bureau (GWQB) on January 5th, 2018, the VRP case status is still open and active. Based on the evidence that the groundwater plume has migrated onto the site and the regulatory case status, this facility represents a REC to the site.

Storage Systems, LLC, 9220 Broadway SE: This facility (VRP ID# 53161008) is located approximately 500 feet west of the site, across Interstate-25, at a hydraulically up-gradient location. The organization Storage Systems, LLC applied for the Voluntary Remediation Program (VRP) the 19th of August 2016 for a 9.7-acre site contaminated with nitrate, chloride, and sulfate in the soil and groundwater. According to information provided by Ms. Jennifer Muus of the New Mexico Environment Department (NMED) Ground Water Quality Bureau (GWQB) on January 5th, 2018, a Certificate of Completion was issued for this VRP facility on the 26th of May, 2017. Based on the regulatory case status, this facility does not represent a REC to the site.

Karler Packing (Former), 9151 Broadway SE: This facility (LUST ID# 28825) is located approximately 550 feet west of the site (across Interstate 25) at a hydraulically up-gradient location. This facility is listed as a former slaughterhouse and meat packing plant on the Facility Registry System database. This facility is listed on the LST and LUST databases for release No. 193, reported on January 25, 1991. The facility previously operated 5 USTs and 2 ASTs, all of which have been removed. Further information concerning remedial actions are not provided, and the case status is listed as Investigation. According to information received from Mr. Jack Dickey of the NMED Petroleum Storage Tank Bureau, the release at this facility has not been further investigated. According to Mr. Hamilton from the NMED Petroleum Storage Tank Bureau, the case is still open and active. Based on the distance from the site, this listing does not represent a REC to the site.

This facility is also listed on the Compliance and Enforcement Program Cleanup Sites (CEPSC) database for a groundwater nitrate plume. The regulatory status remains open, but inactive due to RP bankruptcy. The facility is 50 square acres and depth to groundwater is 65 feet. Assessment or cleanup actions are not reported. The CEPSC database indicates that the prospective purchaser may enter the facility into the Voluntary Cleanup Program (VCP).

Based on the CEPSC regulatory case status, the distance and hydraulically up-gradient location, the groundwater impacts from this facility likely impact groundwater on the site and as such represent a REC.

The remaining facilities listed in the database report do not appear to represent RECs to the site at this time based upon regulatory status, apparent topographic gradient, and/or distance from the site.

Unmapped facilities are those that do not contain sufficient address or location information to evaluate the facility listing locations relative to the site. The report did not list facilities in the unmapped section.

4.2 Local Agency Inquiries

Agency Contacted/ Contact Method	Response
City of Albuquerque Environmental Health Department / https://nextrequest.cabq.gov/requests	A response was received January 10, 2018, from Andrew Daffern from the Environmental Health Department. Mr. Daffern provided the closure report letter for the South Broadway Landfill, which is discussed in Section 4.1.
City of Albuquerque Fire Department https://nextrequest.cabq.gov/requests	A response was received January 4, 2018 from Lisa Scott from the Fire Department. Ms. Scott indicated that records cannot be provided without a physical address.
New Mexico Environmental Department Petroleum Storage Tank Bureau / Chris.Hamilton@state.nm.us jack.dickey@state.nm.us	A response was received January 10, 2018 from Chris Hamilton from the NMED Petroleum Storage Tank Bureau. Mr. Hamilton provided regulatory files pertaining to LUST cases in the vicinity of the site, which are discussed in Section 4.1. A response was received January 9, 2018 from Jack Dickey from the NMED Petroleum Storage Tank Bureau. Mr. Dickey provided regulatory files pertaining to LUST cases in the vicinity of the site, which are discussed in Section 4.1.
New Mexico Environmental Department Ground Water Quality Bureau / jennifer.muus@state.nm.us	A response was received January 5 th , 2018 from Jennifer Muus of the Ground Water Quality Bureau. Ms. Muus provided information concerning regulatory cases in the vicinity of the site, which are discussed in Section 4.1.
New Mexico Environmental Department Solid Waste Bureau / melissa.mascarenas@state.nm.us	A response was received January 3, 2018 from Melissa Mascarenas of the Solid Waste Bureau. Ms. Mascarenas indicated that the Solid Waste Bureau does not have records that correspond with the site.

4.3 Local Area Knowledge

The Kirtland Air Force Base is located approximately 1.2 miles east of the site. The base is the location of a 2.5-million-gallon jet fuel and aviation gas release, contaminating soil and

groundwater up to 500 feet below ground surface. The release is currently being remediated by a soil vapor extraction (installed in 2002), as well as with product recovery from groundwater wells (starting in 2007). The facility is in Stage 2 of the Abatement Process. Based on the distance to the site and the hydraulically down-gradient location, this release and open remediation facility does not represent a REC to the site.

5.0 SITE RECONNAISSANCE

Information contained in this section is based on a visual reconnaissance conducted while walking through the site and the accessible interior areas of structures, if any, located on the site. The site and adjoining properties are depicted on the Site Diagram, which is included in Exhibit 2 of Appendix A. Photo documentation of the site at the time of the visual reconnaissance is provided in Appendix B. Credentials of the individuals planning and conducting the site visit are included in Appendix E.

5.1 General Site Information

Site Reconnaissance	
Field Personnel	Aaron Ezzell
Reconnaissance Date	January 12, 2018 / 9:30am
Weather Conditions	Sunny, 40 F
Site Contact/Title	Mr. Kyle Bodhaine / Client

5.2 Overview of Current Site Occupants

On the day of the site reconnaissance, the site consisted of approximately 2,783 acres of predominantly undeveloped land located in the Mesa del Sol development in southeast Albuquerque, New Mexico. The site for the purposes of this report excludes all developed properties within the Mesa del Sol property.

5.3 Overview of Current Site Operations

The site for the purposes of this report excludes all developed properties within the Mesa del Sol property. At the time of the site reconnaissance, the site did not feature any operations.

5.4 Site Observations

The following table summarizes site observations and interviews. Affirmative responses (designated by an “X”) are discussed in more detail following the table.

Site Characteristics

Category	Item or Feature	Observed
Site Operations, Processes, and Equipment	Emergency generators	
	Waste treatment systems and/or water treatment systems	
	Heating and/or cooling systems	
	Other processes or equipment	
Aboveground Chemical or Waste Storage	Aboveground storage tanks	
	Drums, barrels and/or containers ³ 5 gallons	
	MSDS	
Underground Chemical or Waste Storage, Drainage or Collection Systems	Underground storage tanks or ancillary UST equipment	
	Sumps, cisterns, catch basins and/or dry wells	
	Grease traps	
	Septic tanks and/or leach fields	
	Oil/water separators	
	Pipeline markers	X
Electrical Transformers/ PCBs	Transformers and/or capacitors	
	Other equipment	
Releases or Potential Releases	Stressed vegetation	
	Stained soil	
	Stained pavement or similar surface	
	Leachate and/or waste seeps	
	Trash, debris and/or other waste materials	
	Dumping or disposal areas	
	Construction/demolition debris and/or dumped fill dirt	X
	Water discoloration, odor, and/or free floating product	
	Strong, pungent or noxious odors	
Exterior pipe discharges and/or other effluent discharges		
Other Notable Site Features	Surface water bodies	
	Quarries or pits	
	Wells	

Underground Chemical or Waste Storage, Drainage or Collection Systems

Pipeline markers

Pipeline markers were observed in the western portion of the site (Exhibit 2A). Associated labeling indicated that the pipeline contained liquefied natural gas and was owned by NuStar Logistics, LP. Based on the high pressure that natural gas is shipped at, Terracon would expect an ongoing release to be well known. As such, this pipeline does not represent a REC to the site.

Releases or Potential Releases

Construction/demolition debris and/or dumped fill dirt

A large soil borrow pit and soil berm were observed on the central to eastern portion of the site, at the end of University Boulevard SE (Exhibit 2A). Notable odors or staining were not apparent from these areas at the time of the site reconnaissance, and no soil appeared to be imported onto the site. Based on these observations, the borrow pit and berm do not represent a REC to the site.

6.0 ADJOINING PROPERTY RECONNAISSANCE

Visual observations of adjoining properties (from site boundaries) are summarized below.

Adjoining Properties

Direction	Description
North	Undeveloped land, Fidelity Investments and United Poly Systems north of the eastern portion of the site; Bobby Foster Road followed by undeveloped land and the COA South Broadway Landfill north of the central portion of the site; and, Allied Crane and Machinery north of the western portion of the site.
East	Undeveloped land
South	Undeveloped land
West	University Boulevard SE followed by the Isleta Amphitheater west of the northern portion of the site; Broadway Boulevard SE followed by to auto salvage yards, three construction companies, a mobile home manufacturer, a livestock auction facility and a chemical transport company east of the central portion of the site; and, Interstate 25 followed by a dumpster rental facility, a tractor sales facility, a heating and cooling contractor, two construction companies, a metal wholesaler, an equipment rental company, a mobile home manufacture, a truck rental facility, and a poultry egg production facility west of the southern portion of the site.

Indications of RECs in connection with the site were not identified during observations of the adjoining properties.

7.0 ADDITIONAL SERVICES

Per the agreed scope of services specified in the proposal, additional services (e.g. asbestos sampling, lead-based paint sampling, wetlands evaluation, lead in drinking water testing, radon testing, vapor encroachment screening, etc.) were not conducted.

8.0 DECLARATION

I, Kent Wheeler, declare that, to the best of my professional knowledge and belief, I meet the definition of Environmental Professional as defined in Section 312.10 of 40 CFR 312; and I have the specific qualifications based on education, training, and experience to assess a property of the nature, history, and setting of the site. I have developed and performed the All Appropriate Inquiries in conformance with the standards and practices set forth in 40 CFR Part 312.



Kent R. Wheeler
Regional Manager

APPENDIX A
EXHIBIT 1 – TOPOGRAPHIC MAP
EXHIBIT 2 – SITE DIAGRAM

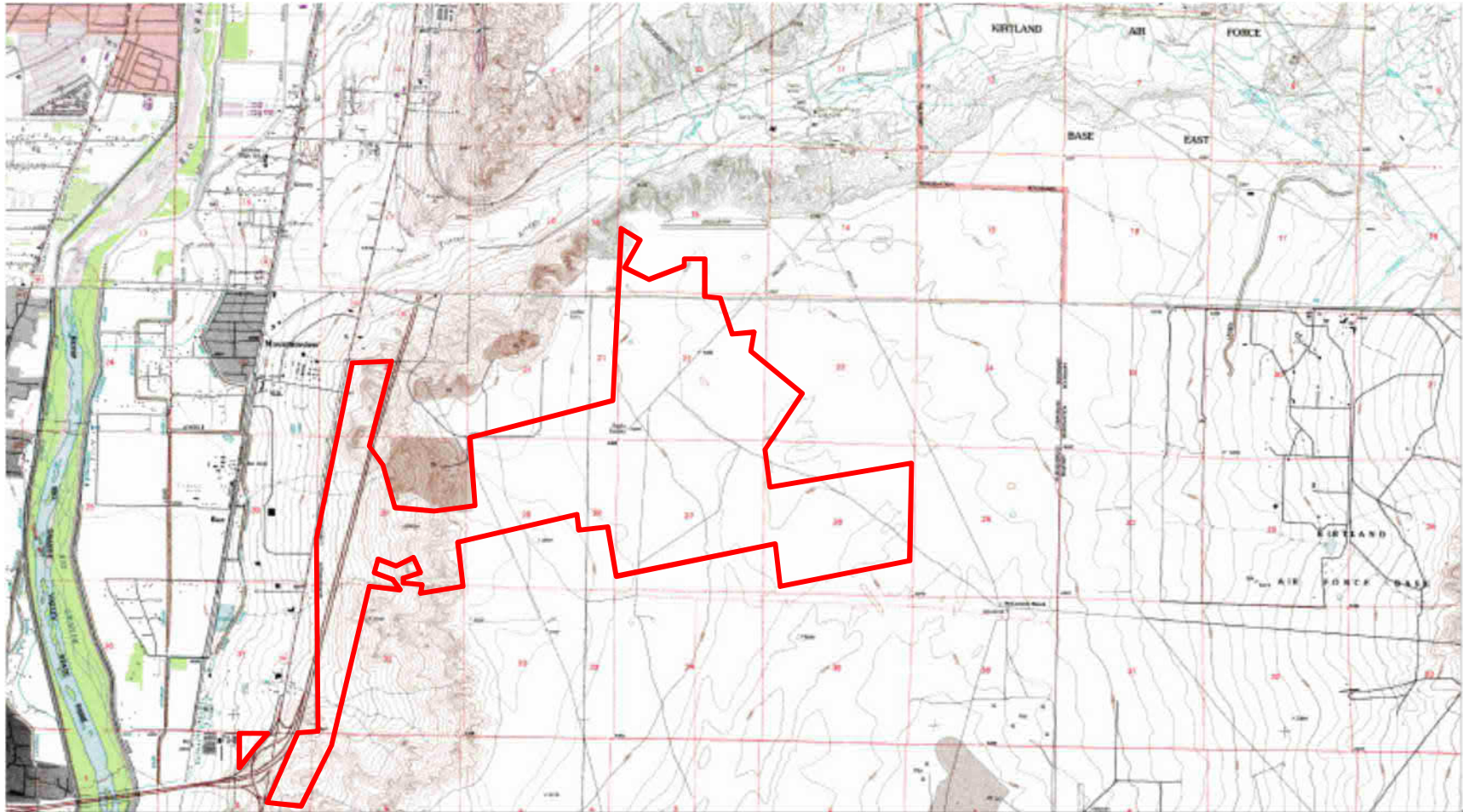

Map Sources:

USGS 7.5 Minute topographic maps - Albuquerque West, 1990, Albuquerque East, 1990, Isleta, 1991, and Hubbell Spring, 1996 (1:24,000)

— Approximate Site Boundary

Site excludes all developed portions of the Mesa del Sol Property



DIAGRAM IS FOR GENERAL LOCATION ONLY, AND IS NOT INTENDED FOR CONSTRUCTION PURPOSES

Project Manager: AMT	Project No. 66177180	 4905 Hawkins NE, Albuquerque, New Mexico 87109 PH. (505) 797-4287 FAX. (505) 797-4288	SITE LOCATION MAP	Exhibit 1
Drawn by: FAH	Scale: 1" ≈ 5,500'		MESA DEL SOL ALBUQUERQUE, BERNALILLO COUNTY, NEW MEXICO	
Checked by: KRW	File Name: N/A			
Approved by: KRW	Date: JAN 2018			

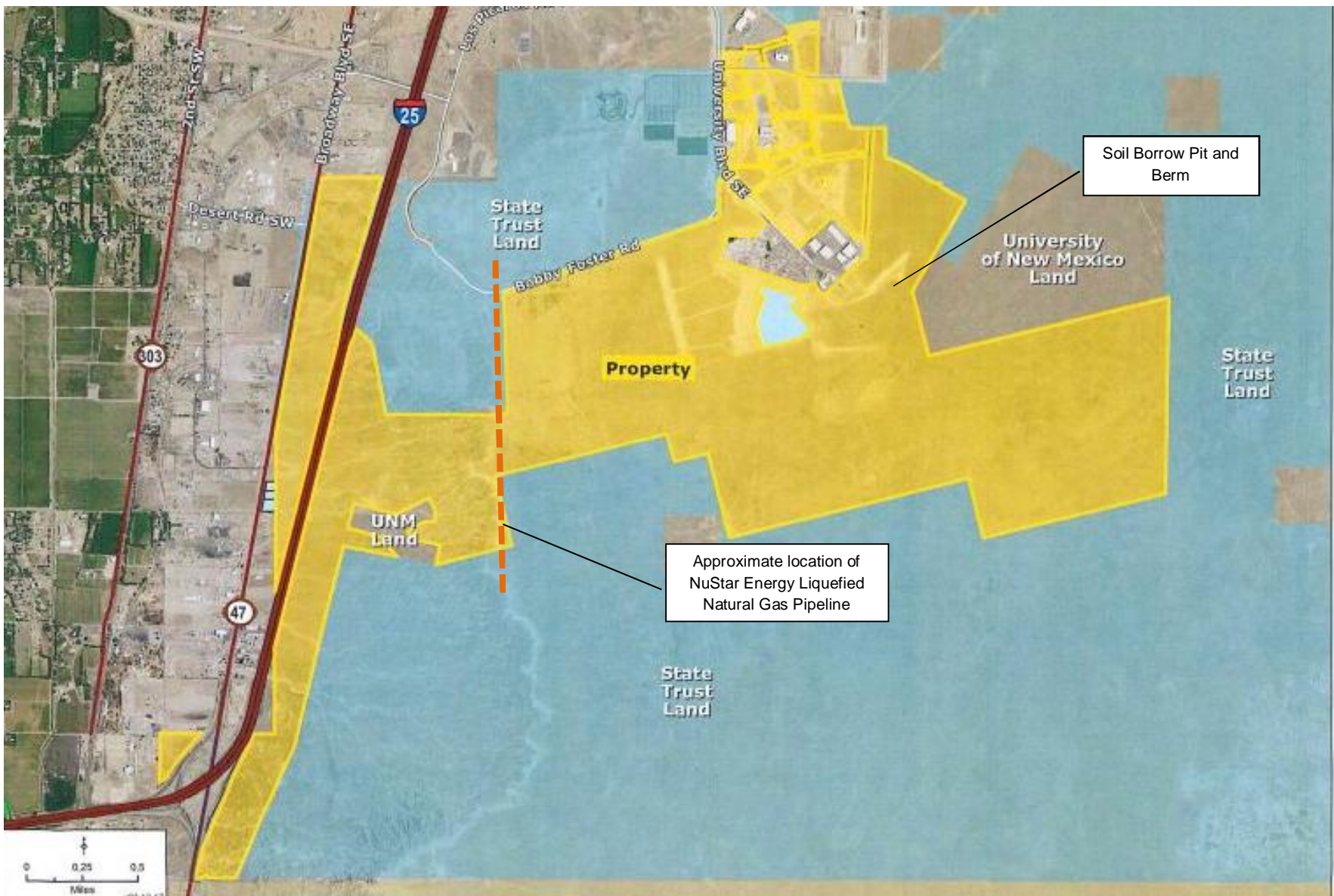

Site map provided by Land Advisors Organization

Boundaries and features are approximate; Not to be used for construction purposes.

Project Manager: AMT	Project No. 66177180
Drawn by: AMT	Scale: 1"=2,000'
Checked by: KW	File Name: Ex 2A
Approved by: KW	Date: JAN 2018

Terracon
 4905 Hawkins St NE
 Albuquerque, NM 87109-4345

SITE FEATURES
Mesa Del Sol Southeast Albuquerque Albuquerque, NM

Exhibit
2A

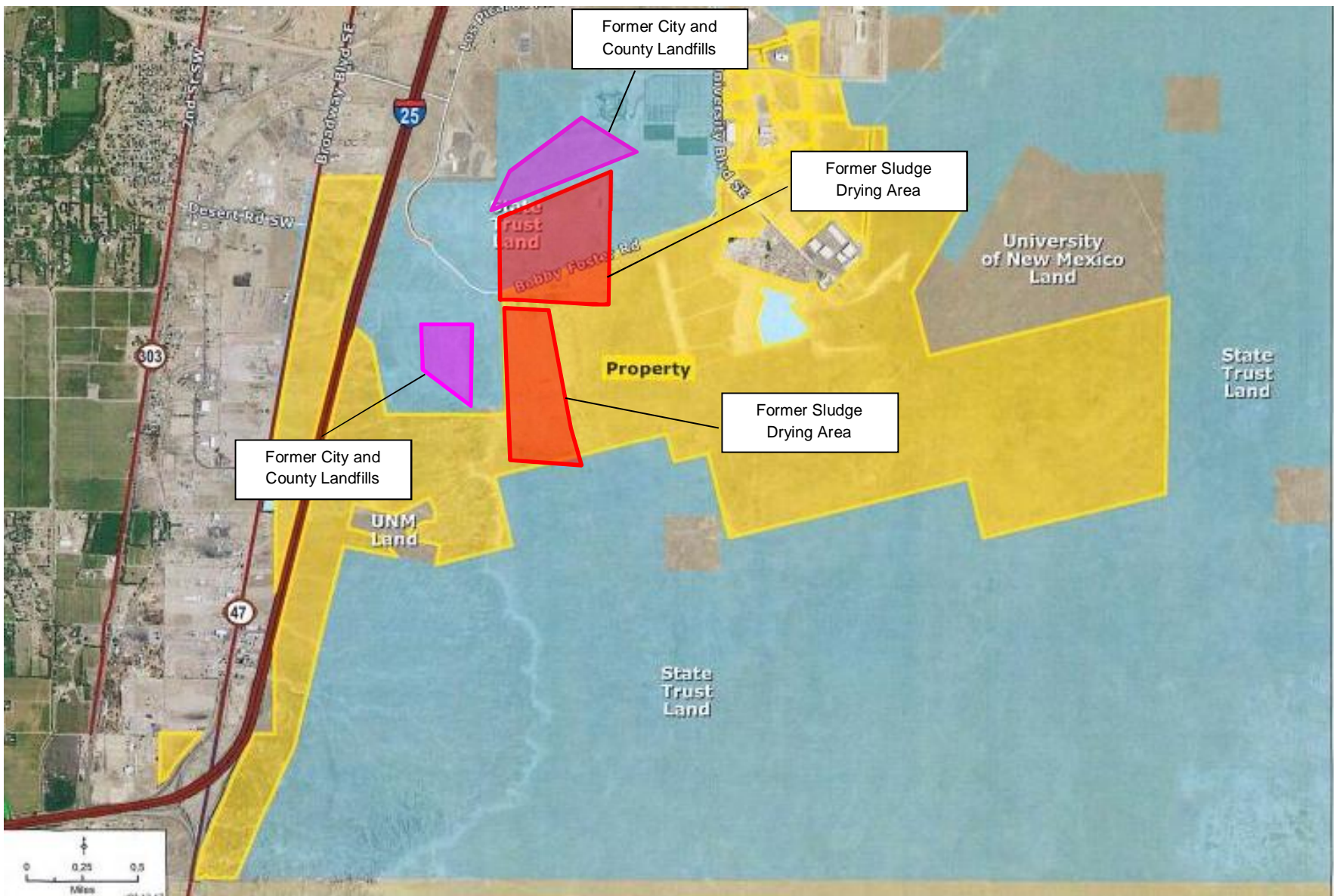

Site map provided by Land Advisors Organization

Boundaries and features are approximate; Not to be used for construction purposes.

Project Manager:	AMT	Project No.	66177180
Drawn by:	AMT	Scale:	1"=2,000'
Checked by:	KW	File Name:	Ex 2A
Approved by:	KW	Date:	JAN 2018

Terracon
 4905 Hawkins St NE
 Albuquerque, NM 87109-4345

FORMER LANDFILL AND SLUDGE DRYING AREAS

Mesa Del Sol
 Southeast Albuquerque
 Albuquerque, NM

Exhibit

2B

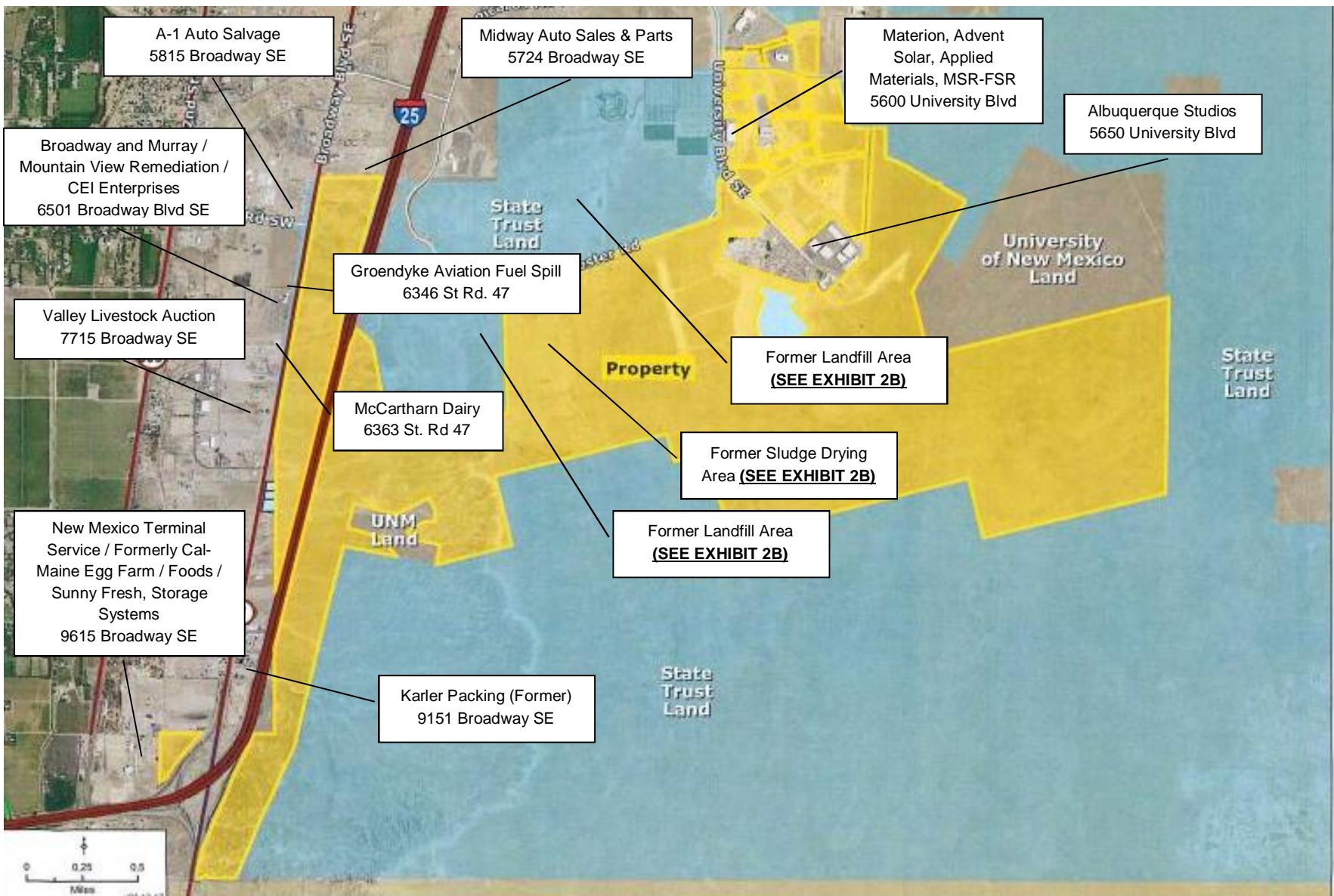

Site map provided by Land Advisors Organization

Boundaries and features are approximate; Not to be used for construction purposes.

Project Manager: AMT	Project No. 66177180
Drawn by: AMT	Scale: 1"=2,000'
Checked by: KW	File Name: Ex 2B
Approved by: KW	Date: JAN 2018

Terracon
4905 Hawkins St NE
Albuquerque, NM 87109-4345

FACILITIES MAP
Mesa Del Sol Southeast Albuquerque Albuquerque, NM

Exhibit
2C

APPENDIX B
SITE PHOTOGRAPHS

Site Photographs

Mesa del Sol ■ Albuquerque, New Mexico

Date Photos were taken: January 12, 2018 ■ Terracon Project No. 66177180



Photo #1 Site, Undeveloped Land view Northwest



Photo #2 Site, Former Pit, view South

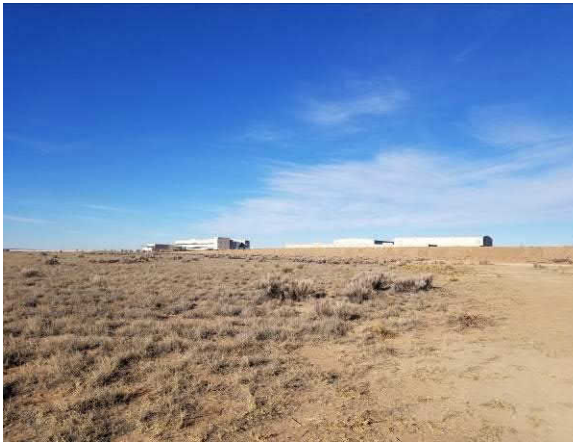

Photo #3 Site, Undeveloped Land view Northwest



Photo #4 Site, view East



Photo #5 Site, Undeveloped Land view East, FAA tower adjacent to site

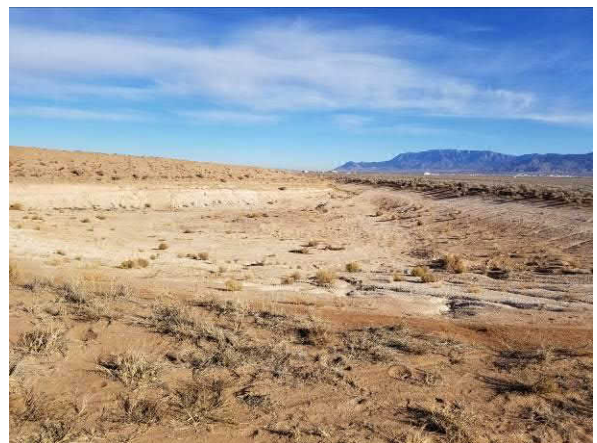

Photo #6 Site, Soil Borrow Pit view Northeast

Site Photographs

Mesa del Sol ■ Albuquerque, New Mexico

Date Photos were taken: January 12, 2018 ■ Terracon Project No. 66177180



Photo #7 Site, view South

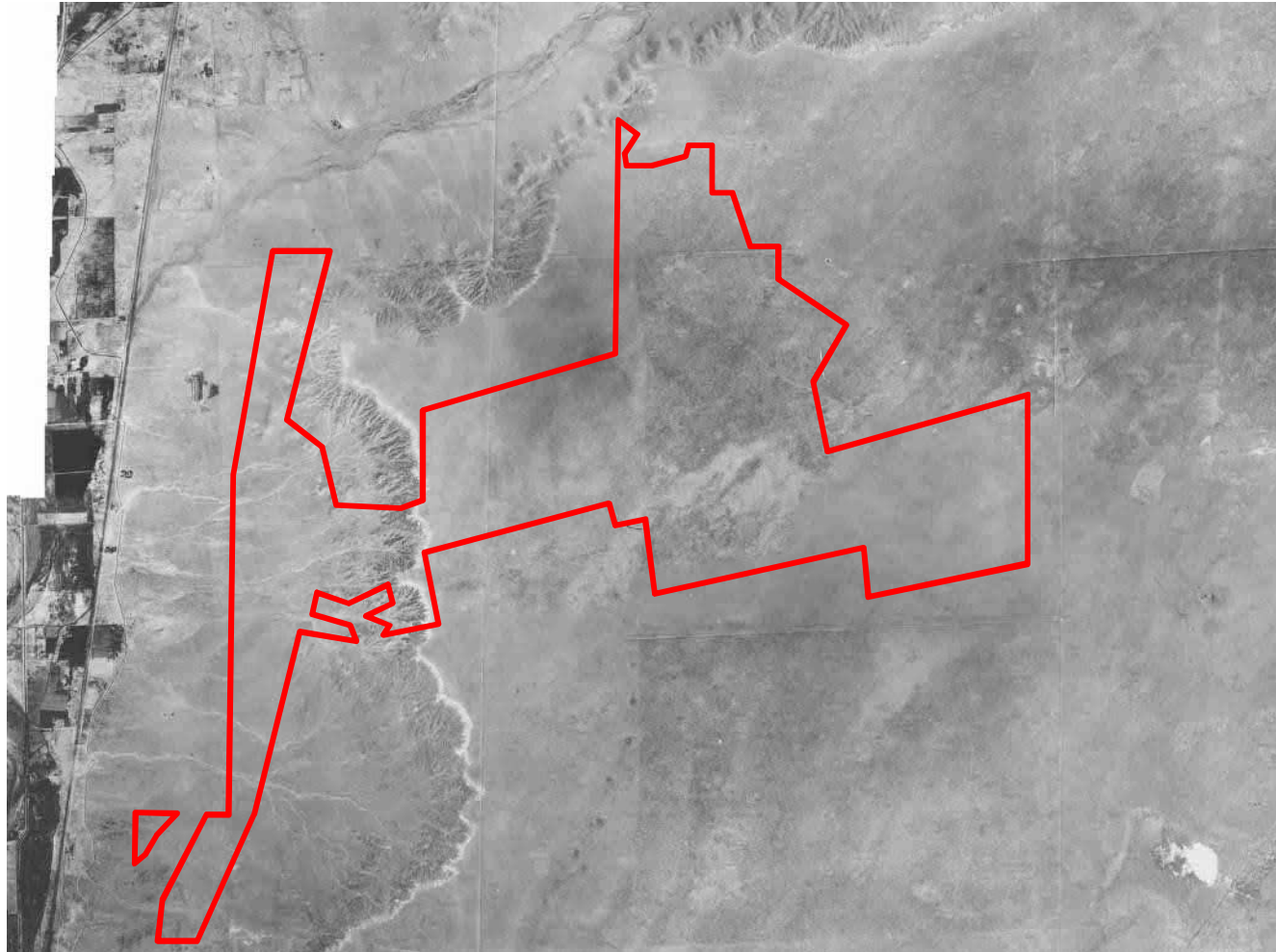

Photo #8 Site, view Southeast



Photo #9 Adjacent: Monitoring well north of the central portion of the site (former landfill monitoring well)

APPENDIX C
HISTORICAL DOCUMENTATION AND USER QUESTIONNAIRE



MAP SOURCE: University of New Mexico (UNM) Earth Data Analysis Center (EDAC), 1935 (1:40,000)



Approximate Site Boundary

DIAGRAM IS FOR GENERAL LOCATION ONLY, AND IS NOT INTENDED FOR CONSTRUCTION PURPOSES

Project Manager: AMT	Project No. 66177180	 4905 Hawkins NE, Albuquerque, New Mexico 87109 PH. (505) 797-4287 FAX. (505) 797-4288	1935 AERIAL PHOTOGRAPH	Exhibit
Drawn by: FAH	Scale: 1" ≈ 2,200		MESA DEL SOL ALBUQUERQUE, BERNALILLO COUNTY, NEW MEXICO	C
Checked by: KRW	File Name: N/A			
Approved by: KRW	Date: JAN 2018			

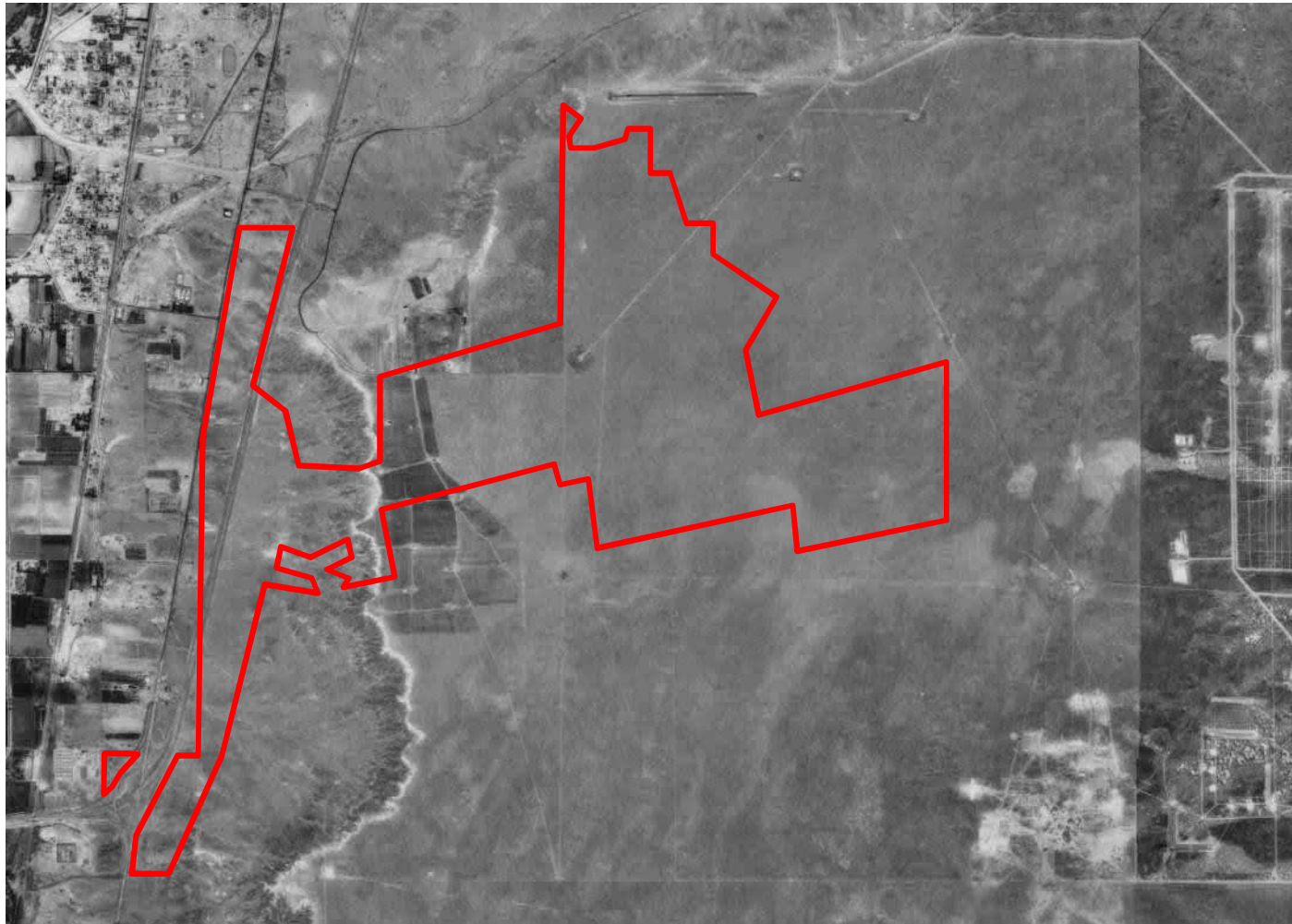

MAP SOURCE: University of New Mexico (UNM) Earth Data Analysis Center (EDAC), 1982 (1:40,000)



Approximate Site Boundary

DIAGRAM IS FOR GENERAL LOCATION ONLY, AND IS NOT INTENDED FOR CONSTRUCTION PURPOSES

Project Manager: AMT	Project No. 66177180		1982 AERIAL PHOTOGRAPH	Exhibit
Drawn by: FAH	Scale: 1" ≈ 2,200'		MESA DEL SOL ALBUQUERQUE, BERNALILLO COUNTY, NEW MEXICO	C
Checked by: KRW	File Name: N/A	4905 Hawkins NE, Albuquerque, New Mexico 87109 PH. (505) 797-4287 FAX. (505) 797-4288		
Approved by: KRW	Date: JAN 2018			

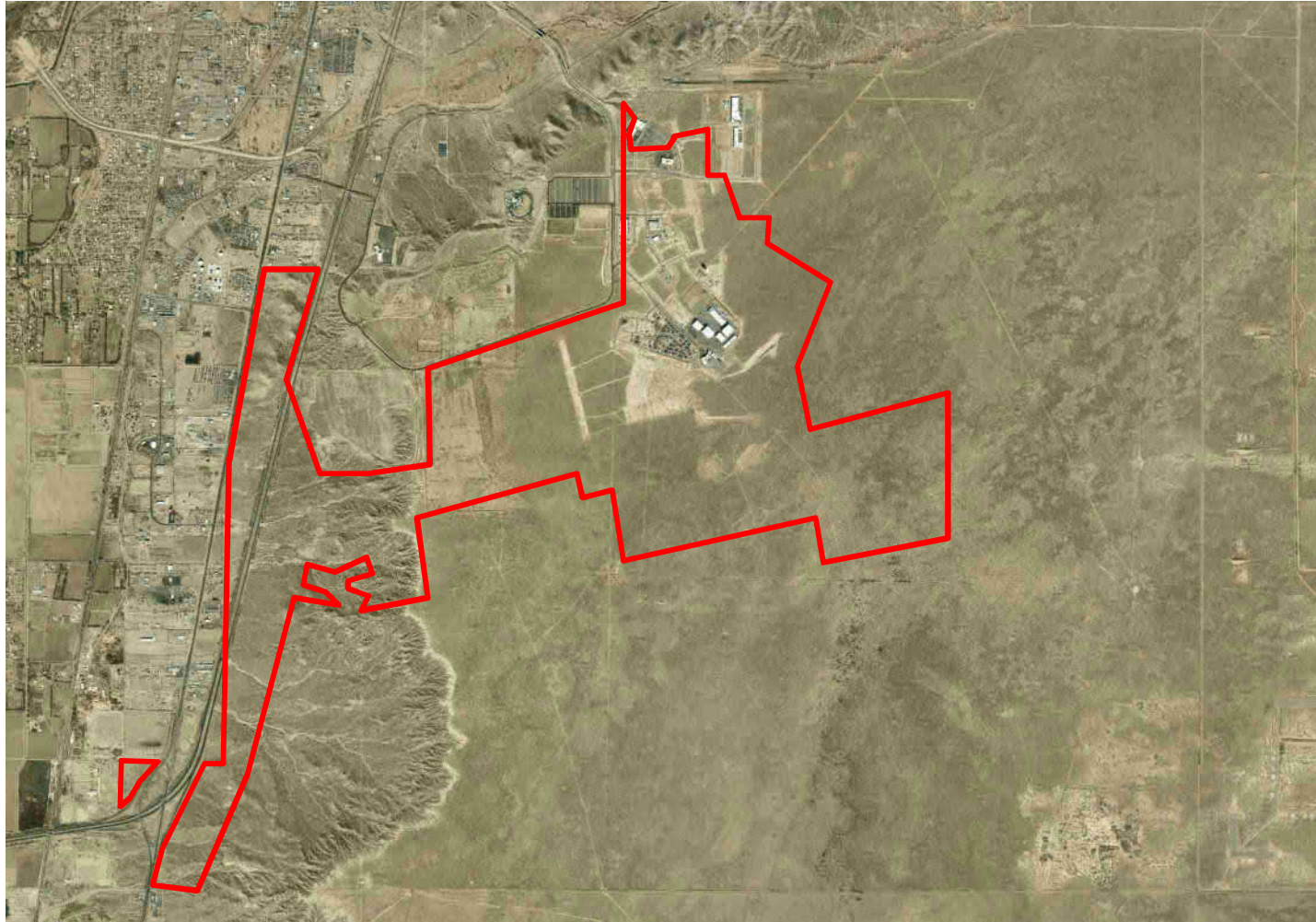

MAP SOURCE: University of New Mexico (UNM) Earth Data Analysis Center (EDAC), 2014 (1:40,000)



Approximate Site Boundary

DIAGRAM IS FOR GENERAL LOCATION ONLY, AND IS NOT INTENDED FOR CONSTRUCTION PURPOSES

Project Manager: AMT	Project No. 66177180		2014 AERIAL PHOTOGRAPH		Exhibit C
Drawn by: FAH	Scale: 1" ≈ 2,200'		MESA DEL SOL ALBUQUERQUE, BERNALILLO COUNTY, NEW MEXICO		
Checked by: KRW	File Name: N/A	4905 Hawkins NE, Albuquerque, New Mexico 87109 PH. (505) 797-4287 FAX. (505) 797-4288			
Approved by: KRW	Date: JAN 2018				

Client/User Required Questionnaire



Person Completing Questionnaire J. KYLE BOOTHMANE	Name: Company: SC3 DEVELOPMENT	Phone: 505 681 9932 Email: KYLE.BREYER@SC3INTL.COM
Site Name	Mesa Del Sol	
Site Address	Southeast part of Albuquerque, Albuquerque, Bernalillo County, New Mexico	
Point of Contact for Access	Name: KYLE BOOTHMANE Company: SC3 DEVELOPMENT	Phone: 681-9932 Email: KYLE@SC3INTL.COM
Access Restrictions or Special Site Requirements?	<input checked="" type="checkbox"/> No ___ Yes (If yes, please explain)	
Confidentiality Requirements?	<input checked="" type="checkbox"/> No ___ Yes (If yes, please explain)	
Current Site Owner	Name: LAND ADVISORS Company: RICK BRESSAN	Phone: 503-0881 Email: RBRESSAN@LANDADVISORS.COM
Current Site Operator	Name: Company: SEE ABOVE.	Phone: Email:
Reasons for ESA (e.g., financing, acquisition, lease, etc.)	FINANCING & ACQUISITION.	
Anticipated Future Site Use	Same as initial design. MIXED USE DEVELOPMENT	
Relevant Documents?	Please provide Terracon copies of prior <u>Phase I or II ESAs</u> , <u>Asbestos Surveys</u> , <u>Environmental Permits</u> or <u>Audit documents</u> , <u>Underground Storage Tank documents</u> , <u>Geotechnical Investigations</u> , <u>Site Surveys</u> , <u>Diagrams</u> or <u>Maps</u> , or other relevant reports or documents.	
ASTM User Questionnaire		
In order to qualify for one of the Landowner Liability Protections (LLPs) offered by the Small Business Relief and Brownfields Revitalization Act of 2001 (the "Brownfields Amendments"), the user must respond to the following questions. Failure to provide this information to the environmental professional may result in significant data gaps, which may limit our ability to identify recognized environmental conditions resulting in a determination that "all appropriate inquiry" is not complete. This form represents a type of interview and as such, the user has an obligation to answer all questions in good faith, to the extent of their actual knowledge.		
1) Did a search of recorded land title records (or judicial records where appropriate) identify any environmental liens filed or recorded against the property under federal, tribal, state, or local law (40 CFR 312.25)? <input checked="" type="checkbox"/> No ___ Yes ___ Title search not completed (If yes, explain below and send Terracon a copy of the Chain of Title report.)		
2) Did a search of recorded land title records (or judicial records where appropriate) identify any activity and use limitations (AULs), such as engineering controls, land use restrictions, or institutional controls that are in place at the property and/or have been filed or recorded against the property under federal, tribal, state, or local law (40 CFR 312.26)? <input checked="" type="checkbox"/> No ___ Yes ___ Title search not completed (If yes, explain below and send Terracon a copy of the Chain of Title report.)		
3) Do you have any specialized knowledge or experience related to the site or nearby properties? For example, are you involved in the same line of business as the current or former occupants of the site or an adjoining property so that you would have specialized knowledge of the chemicals and processes used by this type of business (40 CFR 312-28)? ___ No <input checked="" type="checkbox"/> Yes (If yes, explain below) OWNER OF (2) BUSSES LOCATED IN VLOS.		
4) Do you have actual knowledge of a lower purchase price because contamination is known or believed to be present at the site (40 CFR 312.29)? <input checked="" type="checkbox"/> No ___ Yes ___ Not applicable (If yes, explain below)		
5) Are you aware of commonly known or reasonably ascertainable information about the site that would help the environmental professional to identify conditions indicative of releases or threatened releases (40 CFR 312.30)? <input checked="" type="checkbox"/> No ___ Yes (If yes, explain below)		
6) Based on your knowledge and experience related to the site, are there any obvious indicators that point to the presence or likely presence of contamination at the site (40 CFR 312.31)? <input checked="" type="checkbox"/> No ___ Yes (If yes, explain below)		
Comments or explanations:		

Please return this form with the signed authorization to proceed.

Proposal No. P66177180

APPENDIX D
ENVIRONMENTAL DATABASE INFORMATION

Radius Report

[Satellite view](#)

Target Property:

Mesa Del Sol

Albuquerque, Bernalillo County, New Mexico 87105

Prepared For:

Terracon Consultants-Albuquerque

Order #: 98934

Job #: 216985

Project #: 66177180

Date: 01/04/2018

Table of Contents

<i>Target Property Summary</i>	1
<i>Database Summary</i>	2
<i>Database Radius Summary</i>	7
<i>Radius Map</i>	12
<i>Ortho Map</i>	14
<i>Topographic Map</i>	15
<i>Located Sites Summary</i>	15
<i>Elevation Summary</i>	29
<i>Unlocated Sites Summary</i>	455
<i>Environmental Records Definitions</i>	457
<i>Unlocatable Report</i>	See Attachment
<i>Zip Report</i>	See Attachment

Disclaimer

This report was designed by GeoSearch to meet or exceed the records search requirements of the All Appropriate Inquiries Rule (40 CFR §312.26) and the current version of the ASTM International E1527, Standard Practice for Environmental Site Assessments: Phase I Environmental Site Assessment Process or, if applicable, the custom requirements requested by the entity that ordered this report. The records and databases of records used to compile this report were collected from various federal, state and local governmental entities. It is the goal of GeoSearch to meet or exceed the 40 CFR §312.26 and E1527 requirements for updating records by using the best available technology. GeoSearch contacts the appropriate governmental entities on a recurring basis. Depending on the frequency with which a record source or database of records is updated by the governmental entity, the data used to prepare this report may be updated monthly, quarterly, semi-annually, or annually.

The information provided in this report was obtained from a variety of public sources. GeoSearch cannot ensure and makes no warranty or representation as to the accuracy, reliability, quality, errors occurring from data conversion or the customer's interpretation of this report. This report was made by GeoSearch for exclusive use by its clients only. Therefore, this report may not contain sufficient information for other purposes or parties. GeoSearch and its partners, employees, officers And independent contractors cannot be held liable For actual, incidental, consequential, special or exemplary damages suffered by a customer resulting directly or indirectly from any information provided by GeoSearch.

Target Property Summary

Target Property Information

Mesa Del Sol

Albuquerque, New Mexico 87105

Coordinates

Area centroid (-106.62727, 34.9788188)

5,320 feet above sea level

USGS Quadrangle

Albuquerque East, NM

Hubbell Spring, NM

Isleta, NM

Geographic Coverage Information

County/Parish: Bernalillo (NM)

ZipCode(s):

Bosque Farms NM: 87068

Albuquerque NM: 87105, 87106, 87116

Radon

* Target property is located in Radon Zone 1.

Zone 1 areas have a predicted average indoor radon screening level greater than 4 pCi/L (picocuries per liter).

Database Summary

FEDERAL LISTING

Standard Environmental Records

Database	Acronym	Locatable	Unlocatable	Search Radius (miles)
EMERGENCY RESPONSE NOTIFICATION SYSTEM	ERNSNM	0	0	TP/AP
FEDERAL ENGINEERING INSTITUTIONAL CONTROL SITES	EC	0	0	TP/AP
LAND USE CONTROL INFORMATION SYSTEM	LUCIS	0	0	TP/AP
RCRA SITES WITH CONTROLS	RCRASC	0	0	TP/AP
RESOURCE CONSERVATION & RECOVERY ACT - GENERATOR	RCRAGR06	21	0	0.1250
RESOURCE CONSERVATION & RECOVERY ACT - NON-GENERATOR	RCRANGR06	7	0	0.1250
FEMA OWNED STORAGE TANKS	FEMAUST	0	0	0.2500
BROWNFIELDS MANAGEMENT SYSTEM	BF	0	0	0.5000
DELISTED NATIONAL PRIORITIES LIST	DNPL	0	0	0.5000
NO LONGER REGULATED RCRA NON-CORRACTS TSD FACILITIES	NLRRCRAT	0	0	0.5000
RESOURCE CONSERVATION & RECOVERY ACT - NON-CORRACTS TREATMENT, STORAGE & DISPOSAL FACILITIES	RCRAT	2	0	0.5000
SUPERFUND ENTERPRISE MANAGEMENT SYSTEM	SEMS	0	0	0.5000
SUPERFUND ENTERPRISE MANAGEMENT SYSTEM ARCHIVED SITE INVENTORY	SEMSARCH	5	0	0.5000
NATIONAL PRIORITIES LIST	NPL	0	0	1.0000
NO LONGER REGULATED RCRA CORRECTIVE ACTION FACILITIES	NLRRCRAC	0	0	1.0000
PROPOSED NATIONAL PRIORITIES LIST	PNPL	0	0	1.0000
RESOURCE CONSERVATION & RECOVERY ACT - CORRECTIVE ACTION FACILITIES	RCRAC	1	0	1.0000
RESOURCE CONSERVATION & RECOVERY ACT - SUBJECT TO CORRECTIVE ACTION FACILITIES	RCRASUBC	0	0	1.0000
SUB-TOTAL		36	0	

Additional Environmental Records

Database	Acronym	Locatable	Unlocatable	Search Radius (miles)
AEROMETRIC INFORMATION RETRIEVAL SYSTEM / AIR FACILITY SUBSYSTEM	AIRSAFS	18	0	TP/AP
BIENNIAL REPORTING SYSTEM	BRS	1	0	TP/AP
CERCLIS LIENS	SFLIENS	0	0	TP/AP
CLANDESTINE DRUG LABORATORY LOCATIONS	CDL	0	0	TP/AP
EPA DOCKET DATA	DOCKETS	2	0	TP/AP
ENFORCEMENT AND COMPLIANCE HISTORY INFORMATION	ECHOR06	35	0	TP/AP

Database Summary

Database	Acronym	Locatable	Unlocatable	Search Radius (miles)
FACILITY REGISTRY SYSTEM	FRSNM	49	0	TP/AP
HAZARDOUS MATERIALS INCIDENT REPORTING SYSTEM	HMIRSR06	0	0	TP/AP
INTEGRATED COMPLIANCE INFORMATION SYSTEM (FORMERLY DOCKETS)	ICIS	6	0	TP/AP
INTEGRATED COMPLIANCE INFORMATION SYSTEM NATIONAL POLLUTANT DISCHARGE ELIMINATION SYSTEM	ICISNPDES	9	0	TP/AP
MATERIAL LICENSING TRACKING SYSTEM	MLTS	0	0	TP/AP
NATIONAL POLLUTANT DISCHARGE ELIMINATION SYSTEM	NPDESR06	3	0	TP/AP
PCB ACTIVITY DATABASE SYSTEM	PADS	0	0	TP/AP
PERMIT COMPLIANCE SYSTEM	PCSR06	0	0	TP/AP
SEMS LIEN ON PROPERTY	SEMCLIENS	0	0	TP/AP
SECTION SEVEN TRACKING SYSTEM	SSTS	0	0	TP/AP
TOXIC SUBSTANCE CONTROL ACT INVENTORY	TSCA	0	0	TP/AP
TOXICS RELEASE INVENTORY	TRI	1	0	TP/AP
ALTERNATIVE FUELING STATIONS	ALTFUELS	1	0	0.2500
HISTORICAL GAS STATIONS	HISTPST	0	0	0.2500
INTEGRATED COMPLIANCE INFORMATION SYSTEM DRYCLEANERS	ICISCLEANERS	0	0	0.2500
MINE SAFETY AND HEALTH ADMINISTRATION MASTER INDEX FILE	MSHA	0	0	0.2500
MINERAL RESOURCE DATA SYSTEM	MRDS	0	0	0.2500
OPEN DUMP INVENTORY	ODI	0	0	0.5000
SURFACE MINING CONTROL AND RECLAMATION ACT SITES	SMCRA	0	0	0.5000
URANIUM MILL TAILINGS RADIATION CONTROL ACT SITES	USUMTRCA	0	0	0.5000
DEPARTMENT OF DEFENSE SITES	DOD	1	0	1.0000
FORMER MILITARY NIKE MISSILE SITES	NMS	0	0	1.0000
FORMERLY USED DEFENSE SITES	FUDS	0	0	1.0000
FORMERLY UTILIZED SITES REMEDIAL ACTION PROGRAM	FUSRAP	0	0	1.0000
RECORD OF DECISION SYSTEM	RODS	0	0	1.0000
SUB-TOTAL		126	0	

Database Summary

STATE (NM) LISTING

Standard Environmental Records

Database	Acronym	Locatable	Unlocatable	Search Radius (miles)
SITES WITH INSTITUTIONAL CONTROLS	IC	1	0	TP/AP
ABOVEGROUND STORAGE TANKS	AST	4	0	0.2500
PETROLEUM STORAGE TANKS	PST	16	0	0.2500
UNDERGROUND STORAGE TANKS	UST	13	0	0.2500
LEAKING ABOVEGROUND AND UNDERGROUND STORAGE TANKS	LST	5	0	0.5000
LEAKING UNDERGROUND STORAGE TANKS	LUST	5	0	0.5000
SOLID WASTE FACILITIES	SWLF	7	0	0.5000
VOLUNTARY REMEDIATION PROGRAM SITES	VRP	3	0	0.5000
COMPLIANCE AND ENFORCEMENT PROGRAM CLEANUP SITES	CEPCS	40	0	1.0000

SUB-TOTAL		94	0	
-----------	--	----	---	--

Additional Environmental Records

Database	Acronym	Locatable	Unlocatable	Search Radius (miles)
CLANDESTINE DRUG LAB LOCATIONS	CDL	0	0	TP/AP
DISCHARGE PERMITS	DPERMITS	4	0	TP/AP
RECYCLING CENTERS	RCY	0	0	0.5000
SOUTHWEST RESEARCH AND INFORMATION CENTER URANIUM SITES	US	0	0	0.5000

SUB-TOTAL		4	0	
-----------	--	---	---	--

Database Summary

LOCAL LISTING

Additional Environmental Records

<i>Database</i>	<i>Acronym</i>	<i>Locatable</i>	<i>Unlocatable</i>	<i>Search Radius (miles)</i>
CITY OF ALBUQUERQUE LANDFILLS	COALF	1	0	0.5000
SUB-TOTAL		1	0	

Database Summary

TRIBAL LISTING

Standard Environmental Records

Database	Acronym	Locatable	Unlocatable	Search Radius (miles)
UNDERGROUND STORAGE TANKS ON TRIBAL LANDS	USTR06	2	0	0.2500
LEAKING UNDERGROUND STORAGE TANKS ON TRIBAL LANDS	LUSTR06	0	0	0.5000
OPEN DUMP INVENTORY ON TRIBAL LANDS	ODINDIAN	0	0	0.5000

SUB-TOTAL		2	0	
-----------	--	---	---	--

Additional Environmental Records

Database	Acronym	Locatable	Unlocatable	Search Radius (miles)
INDIAN RESERVATIONS	INDIANRES	1	0	1.0000

SUB-TOTAL		1	0	
-----------	--	---	---	--

TOTAL		264	0	
-------	--	-----	---	--

Database Radius Summary

FEDERAL LISTING

Standard environmental records are displayed in **bold**.

Acronym	Search Radius (miles)	TP/AP (0 - 0.02)	1/8 Mile (> TP/AP)	1/4 Mile (> 1/8)	1/2 Mile (> 1/4)	1 Mile (> 1/2)	> 1 Mile	Total
AIRSAFS	0.0200	18	NS	NS	NS	NS	NS	18
BRS	0.0200	1	NS	NS	NS	NS	NS	1
CDL	0.0200	0	NS	NS	NS	NS	NS	0
DOCKETS	0.0200	2	NS	NS	NS	NS	NS	2
EC	0.0200	0	NS	NS	NS	NS	NS	0
ECHOR06	0.0200	35	NS	NS	NS	NS	NS	35
ERNSNM	0.0200	0	NS	NS	NS	NS	NS	0
FRSNM	0.0200	49	NS	NS	NS	NS	NS	49
HMIRSR06	0.0200	0	NS	NS	NS	NS	NS	0
ICIS	0.0200	6	NS	NS	NS	NS	NS	6
ICISNPDES	0.0200	9	NS	NS	NS	NS	NS	9
LUCIS	0.0200	0	NS	NS	NS	NS	NS	0
MLTS	0.0200	0	NS	NS	NS	NS	NS	0
NPDESR06	0.0200	3	NS	NS	NS	NS	NS	3
PADS	0.0200	0	NS	NS	NS	NS	NS	0
PCSR06	0.0200	0	NS	NS	NS	NS	NS	0
RCRASC	0.0200	0	NS	NS	NS	NS	NS	0
SEMSLIENS	0.0200	0	NS	NS	NS	NS	NS	0
SFLIENS	0.0200	0	NS	NS	NS	NS	NS	0
SSTS	0.0200	0	NS	NS	NS	NS	NS	0
TRI	0.0200	1	NS	NS	NS	NS	NS	1
TSCA	0.0200	0	NS	NS	NS	NS	NS	0
RCRAGR06	0.1250	13	8	NS	NS	NS	NS	21
RCRANGR06	0.1250	4	3	NS	NS	NS	NS	7
ALTFUELS	0.2500	1	0	0	NS	NS	NS	1
FEMAUST	0.2500	0	0	0	NS	NS	NS	0
HISTPST	0.2500	0	0	0	NS	NS	NS	0
ICISCLEANERS	0.2500	0	0	0	NS	NS	NS	0
MRDS	0.2500	0	0	0	NS	NS	NS	0
MSHA	0.2500	0	0	0	NS	NS	NS	0
BF	0.5000	0	0	0	0	NS	NS	0
DNPL	0.5000	0	0	0	0	NS	NS	0
NLRRCRAT	0.5000	0	0	0	0	NS	NS	0
ODI	0.5000	0	0	0	0	NS	NS	0
RCRAT	0.5000	1	0	0	1	NS	NS	2

Database Radius Summary

Acronym	Search Radius (miles)	TP/AP (0 - 0.02)	1/8 Mile (> TP/AP)	1/4 Mile (> 1/8)	1/2 Mile (> 1/4)	1 Mile (> 1/2)	> 1 Mile	Total
SEMS	0.5000	0	0	0	0	NS	NS	0
SEMSARCH	0.5000	2	0	0	3	NS	NS	5
SMCRA	0.5000	0	0	0	0	NS	NS	0
USUMTRCA	0.5000	0	0	0	0	NS	NS	0
DOD	1.0000	0	0	0	0	1	NS	1
FUDS	1.0000	0	0	0	0	0	NS	0
FUSRAP	1.0000	0	0	0	0	0	NS	0
NLRRCRAC	1.0000	0	0	0	0	0	NS	0
NMS	1.0000	0	0	0	0	0	NS	0
NPL	1.0000	0	0	0	0	0	NS	0
PNPL	1.0000	0	0	0	0	0	NS	0
RCRAC	1.0000	0	0	0	0	1	NS	1
RCRASUBC	1.0000	0	0	0	0	0	NS	0
RODS	1.0000	0	0	0	0	0	NS	0
SUB-TOTAL		145	11	0	4	2	0	162

Database Radius Summary

STATE (NM) LISTING

Standard environmental records are displayed in **bold**.

Acronym	Search Radius (miles)	TP/AP (0 - 0.02)	1/8 Mile (> TP/AP)	1/4 Mile (> 1/8)	1/2 Mile (> 1/4)	1 Mile (> 1/2)	> 1 Mile	Total
CDL	0.0200	0	NS	NS	NS	NS	NS	0
DPERMIT	0.0200	4	NS	NS	NS	NS	NS	4
IC	0.0200	1	NS	NS	NS	NS	NS	1
AST	0.2500	2	2	0	NS	NS	NS	4
PST	0.2500	8	6	2	NS	NS	NS	16
UST	0.2500	7	5	1	NS	NS	NS	13
LST	0.5000	3	1	0	1	NS	NS	5
LUST	0.5000	3	1	0	1	NS	NS	5
RCY	0.5000	0	0	0	0	NS	NS	0
SWLF	0.5000	3	0	0	4	NS	NS	7
US	0.5000	0	0	0	0	NS	NS	0
VRP	0.5000	3	0	0	0	NS	NS	3
CEPCS	1.0000	10	1	0	6	23	NS	40
SUB-TOTAL		44	16	3	12	23	0	98

Database Radius Summary

LOCAL LISTING

Standard environmental records are displayed in **bold**.

Acronym	Search Radius (miles)	TP/AP (0 - 0.02)	1/8 Mile (> TP/AP)	1/4 Mile (> 1/8)	1/2 Mile (> 1/4)	1 Mile (> 1/2)	> 1 Mile	Total
COALF	0.5000	1	0	0	0	NS	NS	1
SUB-TOTAL		1	0	0	0	0	0	1

Database Radius Summary

TRIBAL LISTING

Standard environmental records are displayed in **bold**.

Acronym	Search Radius (miles)	TP/AP (0 - 0.02)	1/8 Mile (> TP/AP)	1/4 Mile (> 1/8)	1/2 Mile (> 1/4)	1 Mile (> 1/2)	> 1 Mile	Total
USTR06	0.2500	0	0	2	NS	NS	NS	2
LUSTR06	0.5000	0	0	0	0	NS	NS	0
ODINDIAN	0.5000	0	0	0	0	NS	NS	0
INDIANRES	1.0000	0	1	0	0	0	NS	1

SUB-TOTAL		0	1	2	0	0	0	3
------------------	--	----------	----------	----------	----------	----------	----------	----------

TOTAL		190	28	5	16	25	0	264
--------------	--	------------	-----------	----------	-----------	-----------	----------	------------

NOTES:

NS = NOT SEARCHED

TP/AP = TARGET PROPERTY/ADJACENT PROPERTY

RADIUS MAP

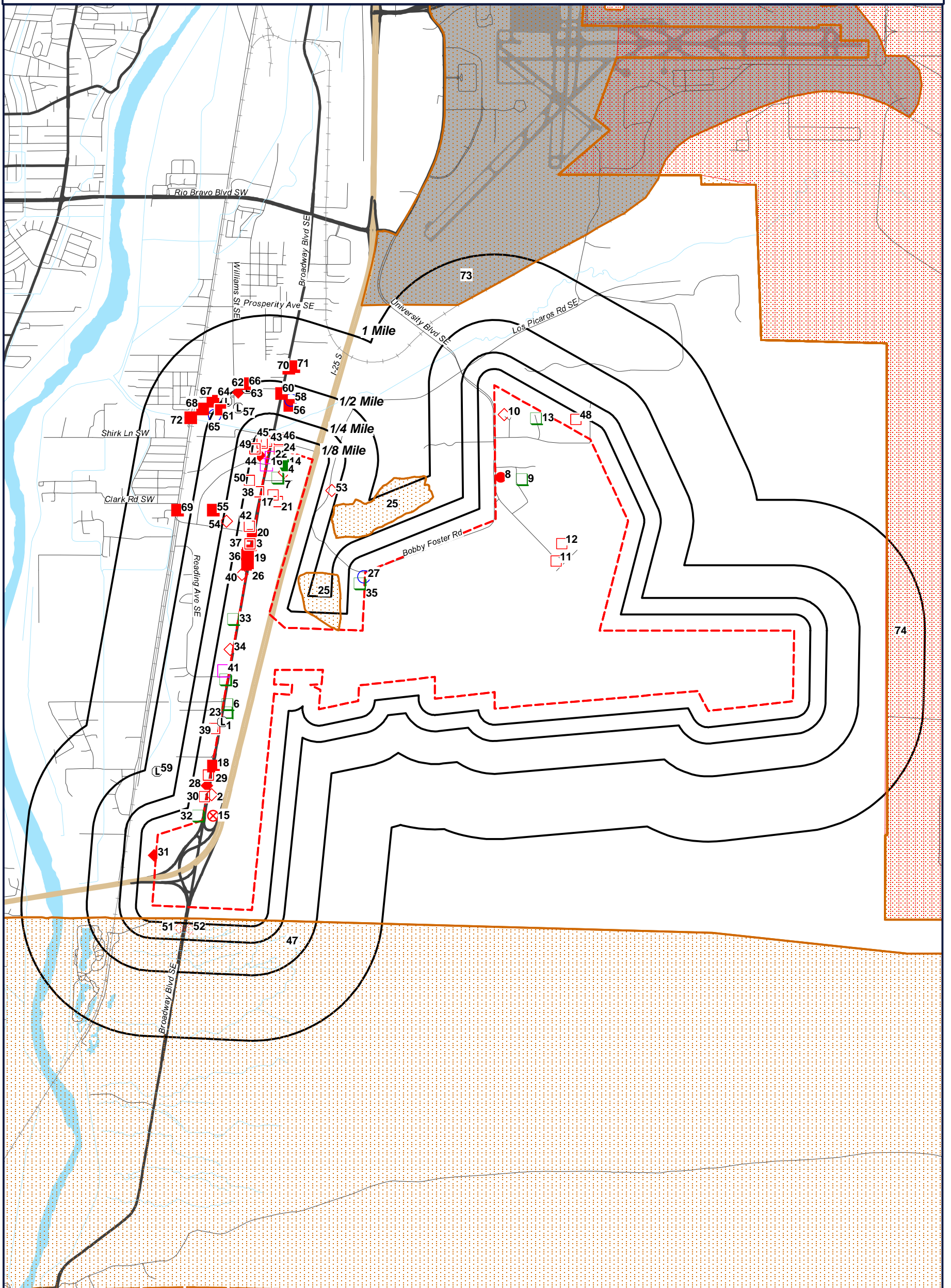

- Target Property (TP)
- SWLF
- UST
- RCRAGR06
- FRSNM
- BRS
- PST
- ICIS
- VRP

- RCRANGR06
- CEPCS
- COALF
- SEMSARCH
- LUST
- CEPCS
- INDIANRES
- USTR06

- RCRAT
- RCRAC
- DOD

Mesa Del Sol
Albuquerque, New Mexico
87105

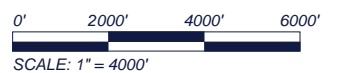

RADIUS MAP

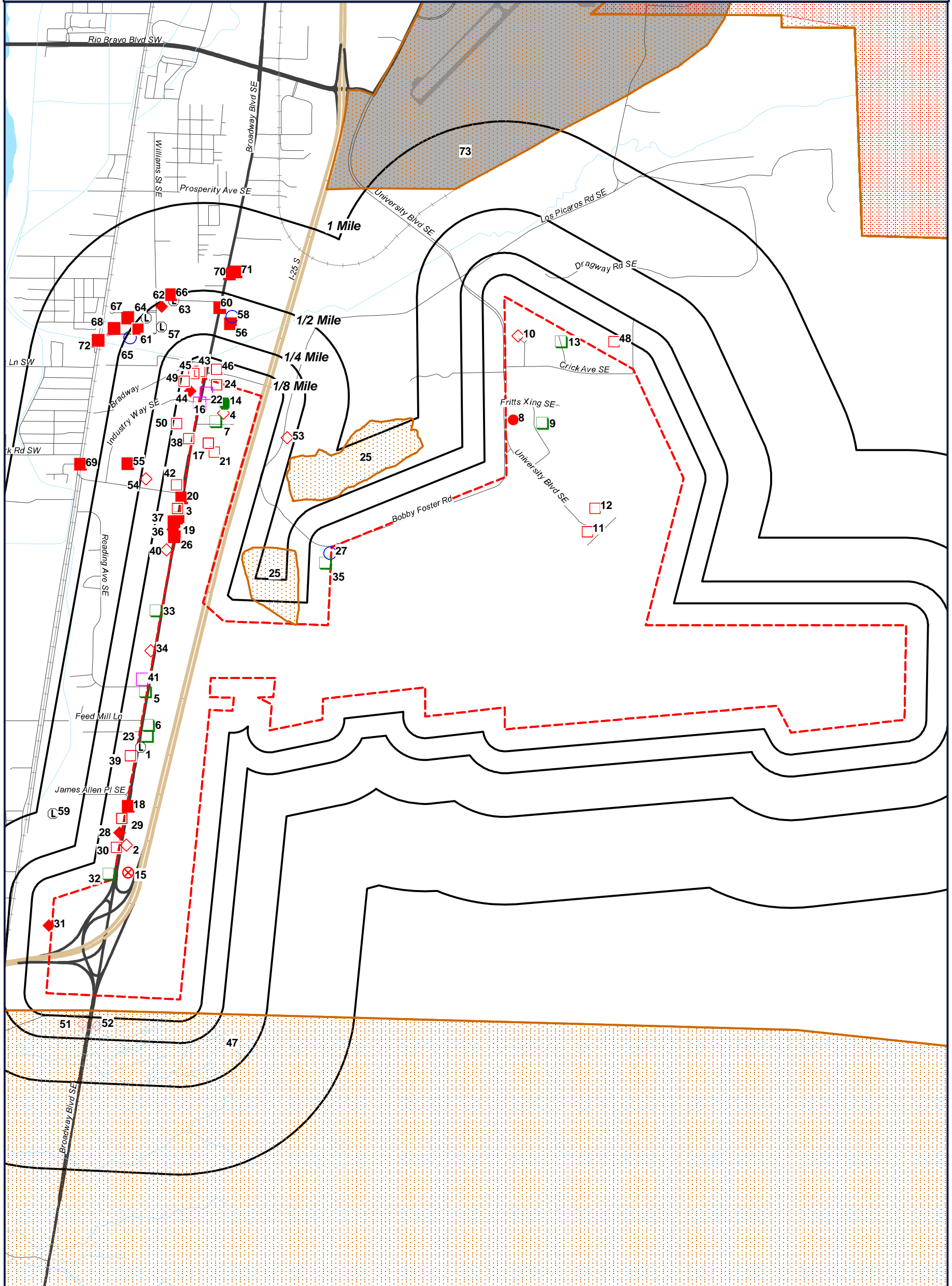

- Target Property (TP)
- SWLF
- UST
- RCRAGR06
- FRSNM
- BRS
- ◊ PST
- ICIS
- ⊗ VRP
- RCRANGR06
- CEPCS
- COALF
- SEMSARCH
- ◆ LUST
- CEPCS
- INDIANRES
- ◊ USTR06
- RCRAT
- RCRAC
- DOD

Mesa Del Sol
Albuquerque, New Mexico
87105

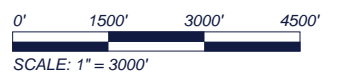

ORTHOPHOTO MAP

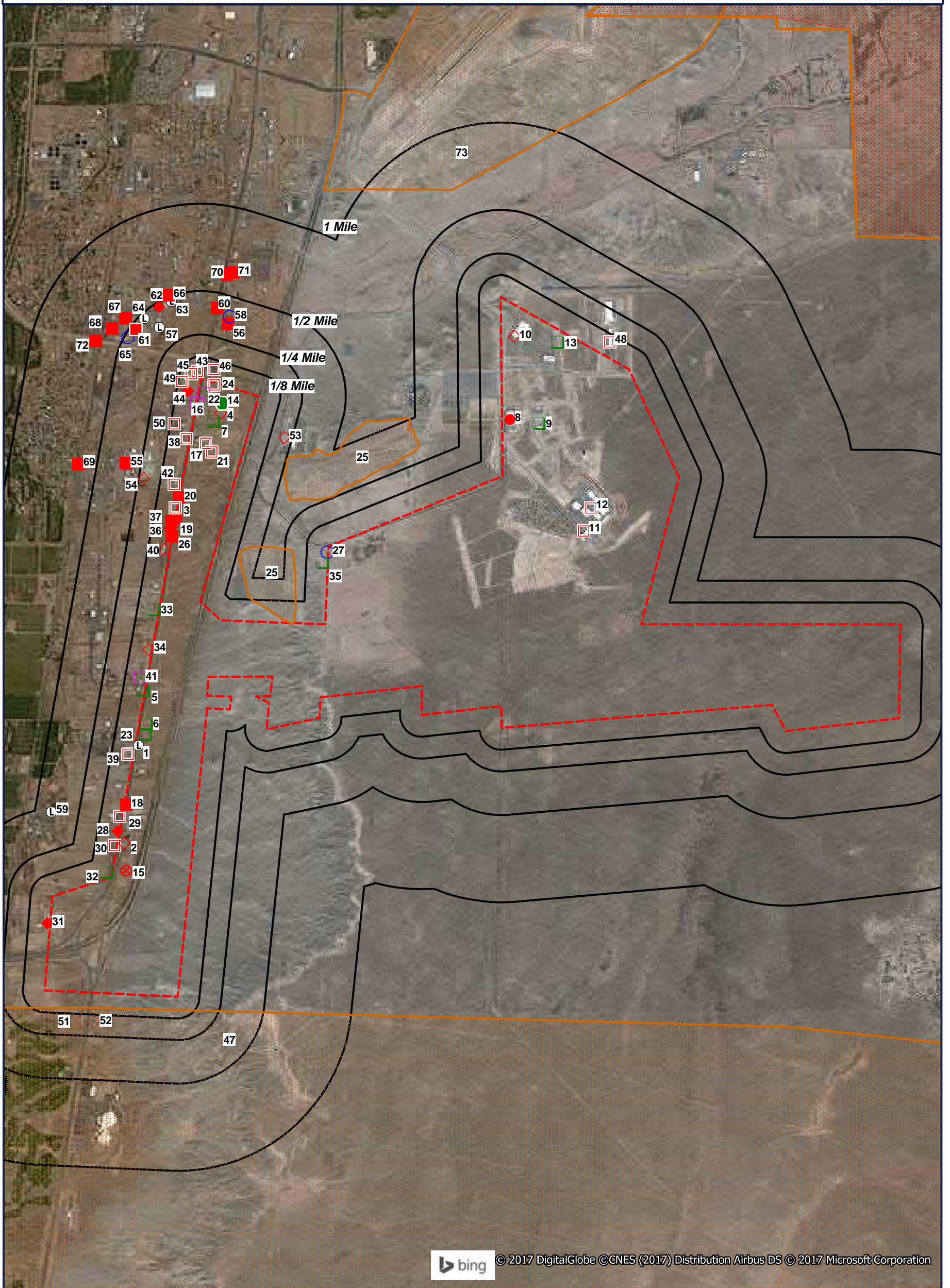

- Target Property (TP)
- SWLF
- UST
- RCRAGR06
- FRSNM
- BRS
- PST
- ICIS
- VRP
- RCRANGR06
- CEPCS
- COALF
- SEMSARCH
- LUST
- CEPCS
- INDIANRES
- USTR06
- RCRAT
- RCRAC
- DOD

Quadrangle(s): Albuquerque
 East, Hubbell Spring, Isleta
 Mesa Del Sol
 Albuquerque, New Mexico
 87105

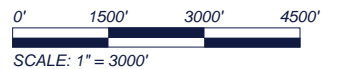

TOPOGRAPHIC MAP

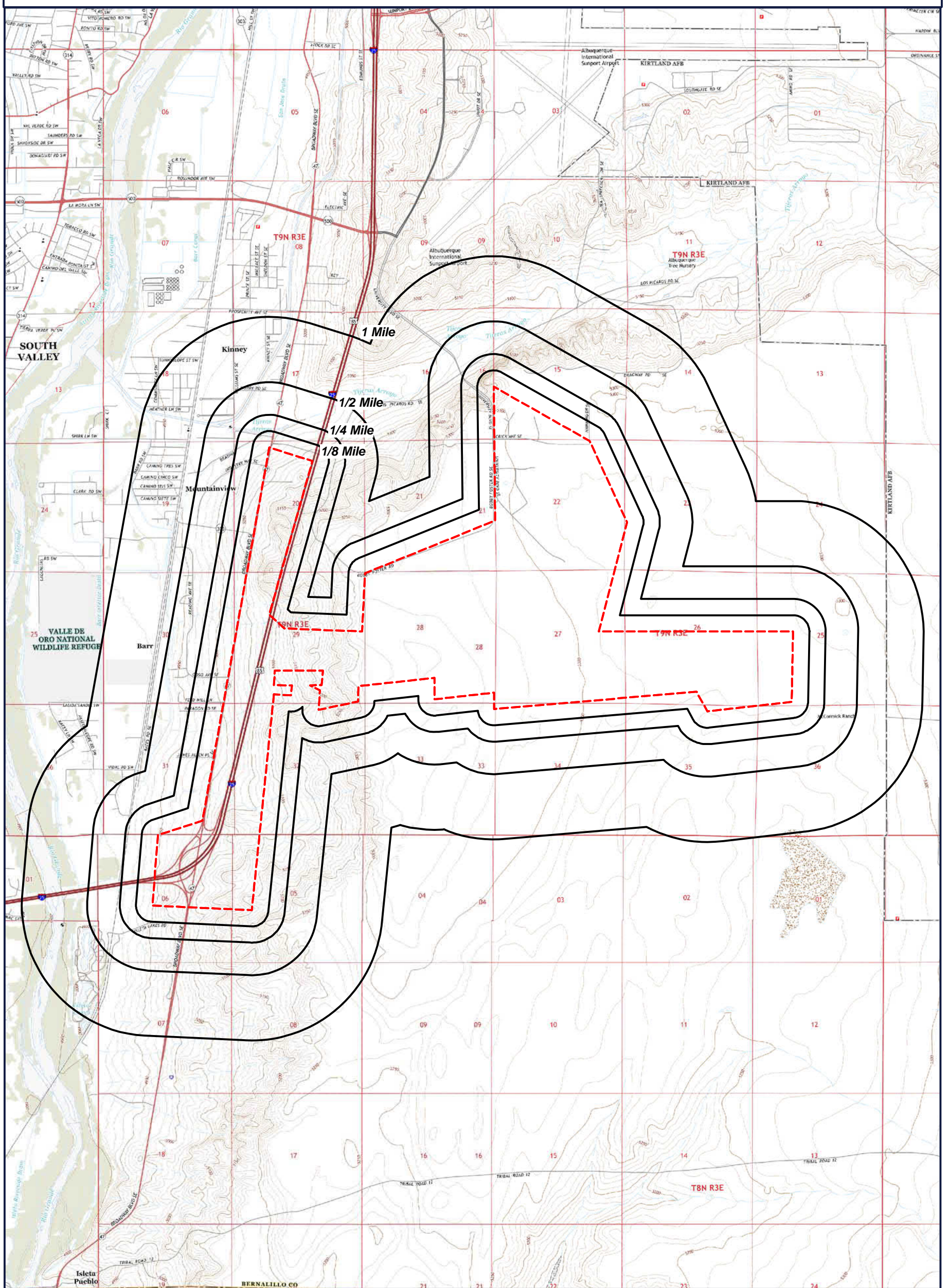

 Target Property (TP)

Quadrangle(s): Albuquerque
 East, Hubbell Spring, Isleta
 Source: USGS, 12/04/2013
 Mesa Del Sol
 Albuquerque, New Mexico
 87105

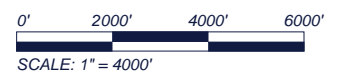

Located Sites Summary

NOTE: Standard environmental records are displayed in **bold**.

Map ID#	Database Name	Site ID#	Relative Elevation	Distance From Site	Site Name	Address	PAGE #
1	SWLF	3349452573	Lower (4,993 ft.)	TP	ROAD MASTERS IG LLC	8310 BROADWAY BLVD, ALBUQUERQUE, NM	39
2	FRSNM	110022748516	Lower (5,002 ft.)	TP	ROBERTSON ROBERT L	9206 BROADWAY SE, ALBUQUERQUE, NM 87105	40
2	PST	30275PST	Lower (5,002 ft.)	TP	ROBERTSON ROBERT L	9206 BROADWAY SE, ALBUQUERQUE, NM 87105	41
2	UST	30275	Lower (5,002 ft.)	TP	ROBERTSON ROBERT L	9206 BROADWAY SE, ALBUQUERQUE, NM 87105	42
3	CEPCS	3072417869	Lower (5,067 ft.)	TP	CHAVA TRUCKING	6313 ST. RD. 47 (6020 INDUSTRIAL WAY) SE, ALBUQUERQUE, NM	43
3	ECHOR06	110009457989	Lower (5,067 ft.)	0.013 mi. W (69 ft.)	UNIQUE CHEMTEK INC	6313 STATE ROAD 47 SE, ALBUQUERQUE, NM 87105	44
3	ECHOR06	110014356936	Lower (5,067 ft.)	0.013 mi. W (69 ft.)	CHAVA TRUCKING COMPANY	6313 STATE RD 47 SOUTHEAST, ALBUQUERQUE, NM 87105	45
3	FRSNM	110009457989	Lower (5,067 ft.)	0.013 mi. W (69 ft.)	UNIQUE CHEMTEK INC	6313 STATE ROAD 47 SE, ALBUQUERQUE, NM 87105	46
3	FRSNM	110014356936	Lower (5,067 ft.)	0.013 mi. W (69 ft.)	CHAVA TRUCKING COMPANY	6313 STATE RD 47 SOUTHEAST, ALBUQUERQUE, NM 87105	47
3	FRSNM	110022722589	Lower (5,067 ft.)	TP	WRS	6310 STATE HWY 47, ALBUQUERQUE, NM 87105	48
3	ICISNPDES	NMU000375INPDES	Lower (5,067 ft.)	0.013 mi. W (69 ft.)	CHAVA TRUCKING	6313 STATE ROAD 47 SE, ALBUQUERQUE, NM 87105	49
3	ICISNPDES	NMU001230INPDES	Lower (5,067 ft.)	0.013 mi. W (69 ft.)	CHAVA TRUCKING COMPANY	6313 STATE ROAD 47 SE, ALBUQUERQUE, NM 87105	51
3	NPDES06	NMU000375	Lower (5,067 ft.)	0.013 mi. W (69 ft.)	CHAVA TRUCKING	6313 STATE ROAD 47 SE, NM 87105	53
3	NPDES06	NMU001230	Lower (5,067 ft.)	0.013 mi. W (69 ft.)	CHAVA TRUCKING COMPANY	6313 STATE ROAD 47 SE, NM 87105	54
3	PST	54407PST	Lower (5,067 ft.)	TP	WRS	6310 STATE HWY 47, ALBUQUERQUE, NM 87105	55
3	RCRAGR06	NMR000008177	Lower (5,067 ft.)	0.013 mi. W (69 ft.)	CHAVA TRUCKING	6313 STATE RD 47 SE, ALBUQUERQUE, NM 87105	56
3	RCRANGR06	NMD116243718	Lower (5,067 ft.)	0.013 mi. W (69 ft.)	UNIQUE CHEMTEK INC	6313 STATE ROAD 47 SE, ALBUQUERQUE, NM 87105	58
3	UST	54407	Lower (5,067 ft.)	TP	WRS	6310 STATE HWY 47, ALBUQUERQUE, NM 87105	60
4	AST	51151	Lower (5,064 ft.)	TP	ROMERO EXCAVATING INC	5520 BROADWAY SE, ALBUQUERQUE, NM 87105	61
4	FRSNM	110022696787	Lower (5,064 ft.)	TP	ROMERO EXCAVATING INC	5520 BROADWAY SE, ALBUQUERQUE, NM 87105	62
4	PST	51151PST	Lower (5,064 ft.)	TP	ROMERO EXCAVATING INC	5520 BROADWAY SE, ALBUQUERQUE, NM 87105	63
4	UST	51151	Lower (5,064 ft.)	TP	ROMERO EXCAVATING INC	5520 BROADWAY SE, ALBUQUERQUE, NM 87105	64
5	AIRSAFS	894970	Lower (5,015 ft.)	TP	ONATE FEED	8000 BROADWAY SE, ALBUQUERQUE, NM 87105	65
5	ECHOR06	110001551623	Lower (5,015 ft.)	TP	ONATE FEED	8000 BROADWAY SE, ALBUQUERQUE, NM 87105	71
5	FRSNM	110001551623	Lower (5,015 ft.)	TP	ONATE FEED	8000 BROADWAY SE, ALBUQUERQUE, NM 87105	72

Located Sites Summary

NOTE: Standard environmental records are displayed in **bold**.

Map ID#	Database Name	Site ID#	Relative Elevation	Distance From Site	Site Name	Address	PAGE #
6	AIRSAFS	1003798	Lower (5,011 ft.)	TP	VERIZON WIRELESS	8226 BROADWAY SE, ALBUQUERQUE, NM 87102	73
6	ECHOR06	110012157904	Lower (5,011 ft.)	TP	VERIZON WIRELESS	8226 BROADWAY SE, ALBUQUERQUE, NM 87102	77
6	FRSNM	110012157904	Lower (5,011 ft.)	TP	VERIZON WIRELESS	8226 BROADWAY SE, ALBUQUERQUE, NM 87102	78
7	AIRSAFS	1045037	Lower (5,064 ft.)	TP	DUMP (VERIZON WIRELESS)	5725 SANROD RD SE, ALBUQUERQUE, NM 87105	79
7	ECHOR06	110028259435	Lower (5,064 ft.)	TP	DUMP (VERIZON WIRELESS)	5725 SANROD RD SE, ALBUQUERQUE, NM 87105	86
7	FRSNM	110028259435	Lower (5,064 ft.)	TP	DUMP (VERIZON WIRELESS)	5725 SANROD RD SE, ALBUQUERQUE, NM 87105	87
8	AIRSAFS	1040854	Lower (5,303 ft.)	TP	ADVENT SOLAR INC.	5600 UNIVERSITY BLVD SE, ALBUQUERQUE, NM 87105	88
8	BRS	NMR000011841	Lower (5,303 ft.)	TP	ADVENT SOLAR	5600 UNIVERSITY SE, ALBUQUERQUE, NM 87106	93
8	ECHOR06	110031178080	Lower (5,303 ft.)	TP	ADVENT SOLAR INC.	5600 UNIVERSITY BLVD SE, ALBUQUERQUE, NM 87106	99
8	ECHOR06	110043763763	Lower (5,303 ft.)	TP	MSR-FSR, LLC (MESA DEL SOL)	5600 UNIVERSITY BLVD. SE, SUITE A, ALBUQUERQUE, NM 87106	100
8	FRSNM	110031178080	Lower (5,303 ft.)	TP	ADVENT SOLAR INC.	5600 UNIVERSITY BLVD SE, ALBUQUERQUE, NM 87106	101
8	FRSNM	110043763763	Lower (5,303 ft.)	TP	MSR-FSR, LLC (MESA DEL SOL)	5600 UNIVERSITY BLVD. SE, SUITE A, ALBUQUERQUE, NM 87106	102
8	RCRAGR06	NMR000011841	Lower (5,303 ft.)	TP	MATERION ADVANCED MATERIAL TECHNOLOGIES AND SERVICES CORP. -	5600 UNIVERSITY BLVD SE, ALBUQUERQUE, NM 87106	103
8	RCRAGR06	NMR000016659	Lower (5,303 ft.)	TP	MSR-FSR, LLC (MESA DEL SOL)	5600 UNIVERSITY BLVD. SE, SUITE A, ALBUQUERQUE, NM 87106	105
8	TRI	87106DVNTS56 UNI	Lower (5,303 ft.)	TP	ADVENT SOLAR INC	5600 UNIVERSITY SE, ALBUQUERQUE, NM 87106	107
9	AIRSAFS	1058233	Lower (5,298 ft.)	TP	MOLINA HEALTHCARE IT CENTER	5610 TURING DRIVE SE, ALBUQUERQUE, NM 87106	108
9	ECHOR06	110040501454	Lower (5,298 ft.)	TP	MOLINA HEALTHCARE IT CENTER	5610 TURING DRIVE SE, ALBUQUERQUE, NM 87106	117
9	FRSNM	110040501454	Lower (5,298 ft.)	TP	MOLINA HEALTHCARE IT CENTER	5610 TURING DRIVE SE, ALBUQUERQUE, NM 87106	118
10	AIRSAFS	1056124	Lower (5,302 ft.)	TP	FIDELITY HUMAN RESOURCES SERVICES FAC	5401 WATSON DRIVE SE, ALBUQUERQUE, NM 87106	119
10	ALTFUELS	76396	Lower (5,302 ft.)	TP	FIDELITY NM	5401 WATSON DR SE, ALBUQUERQUE, NM 87106	128

Located Sites Summary

NOTE: Standard environmental records are displayed in **bold**.

Map ID#	Database Name	Site ID#	Relative Elevation	Distance From Site	Site Name	Address	PAGE #
10	ECHOR06	110040501427	Lower (5,302 ft.)	TP	FIDELITY HUMAN RESOURCES SERVICES FAC	5401 WATSON DRIVE SE, ALBUQUERQUE, NM 87106	129
10	FRSNM	110040501427	Lower (5,302 ft.)	TP	FIDELITY HUMAN RESOURCES SERVICES FAC	5401 WATSON DRIVE SE, ALBUQUERQUE, NM 87106	130
10	PST	54835PST	Lower (5,302 ft.)	TP	FIDELITY INVESTMENTS MESA DEL SOL	5401 WATSON DR SE, ALBUQUERQUE, NM 87106	131
11	AIRSAFS	1083370	Lower (5,296 ft.)	TP	MESA DEL SOL DEMO SMART GRID	5700 UNIVERSITY BLVD SE, ALBUQUERQUE, NM 02000	132
11	AIRSAFS	1085615	Lower (5,296 ft.)	TP	SHIMIZU INSTITUTE OF TECHNOLOGY	5700 UNIVERSITY WEST BLVD. SE, ALBUQUERQUE, NM 87105	138
11	ECHOR06	110039590056	Lower (5,296 ft.)	TP	JC MOTORS	5700 BROADWAY BLVD SE, ALBUQUERQUE, NM 87105	145
11	ECHOR06	110043575315	Lower (5,296 ft.)	TP	MESA DEL SOL DEMO SMART GRID	5700 UNIVERSITY BLVD SE, ALBUQUERQUE, NM 87105	146
11	ECHOR06	110043978005	Lower (5,296 ft.)	TP	SHIMIZU INSTITUTE OF TECHNOLOGY	5700 UNIVERSITY WEST BLVD. SE, ALBUQUERQUE, NM 87105	147
11	FRSNM	110039590056	Lower (5,296 ft.)	TP	JC MOTORS	5700 BROADWAY BLVD SE, ALBUQUERQUE, NM 87105	148
11	FRSNM	110043575315	Lower (5,296 ft.)	TP	MESA DEL SOL DEMO SMART GRID	5700 UNIVERSITY BLVD SE, ALBUQUERQUE, NM 87105	149
11	FRSNM	110043978005	Lower (5,296 ft.)	TP	SHIMIZU INSTITUTE OF TECHNOLOGY	5700 UNIVERSITY WEST BLVD. SE, ALBUQUERQUE, NM 87105	150
11	RCRAGR06	NMR000014928	Lower (5,296 ft.)	TP	JC MOTORS	5700 BROADWAY BLVD SE, ALBUQUERQUE, NM 87105	151
12	AIRSAFS	1050994	Lower (5,292 ft.)	TP	ALBUQUERQUE STUDIOS	5650 UNIVERSITY BLVD SE, ALBUQUERQUE, NM 87105	153
12	ECHOR06	110031307618	Lower (5,292 ft.)	TP	ALBUQUERQUE STUDIOS	5650 UNIVERSITY BLVD. SE, ALBUQUERQUE, NM 87106	162
12	FRSNM	110031307618	Lower (5,292 ft.)	TP	ALBUQUERQUE STUDIOS	5650 UNIVERSITY BLVD. SE, ALBUQUERQUE, NM 87106	163
12	RCRAGR06	NMR000012567	Lower (5,292 ft.)	TP	ALBUQUERQUE STUDIOS	5650 UNIVERSITY BLVD. SE, ALBUQUERQUE, NM 87106	164
13	AIRSAFS	1068880	Lower (5,295 ft.)	TP	VERIZON WIRELESS ABQ DEL SOL	5420 WATSON DRIVE SE, ALBUQUERQUE, NM 87106	166
13	ECHOR06	110040501579	Lower (5,295 ft.)	TP	VERIZON WIRELESS ABQ DEL SOL	5420 WATSON DRIVE SE, ALBUQUERQUE, NM 87106	169
13	FRSNM	110040501579	Lower (5,295 ft.)	TP	VERIZON WIRELESS ABQ DEL SOL	5420 WATSON DRIVE SE, ALBUQUERQUE, NM 87106	170
14	DOCKETS	06-2000-0334	Lower (5,064 ft.)	TP	B & G TRUCK SALVAGE	5510 BROADWAY BLVD SE, ALBUQUERQUE, NM 87105	171
14	ECHOR06	110010658519	Lower (5,064 ft.)	TP	B&G TRUCK SALVAGE	5510 BROADWAY BOULEVARD SOUTHEAST, ALBUQUERQUE, NM 87105	172
14	FRSNM	110010658519	Lower (5,064 ft.)	TP	B&G TRUCK SALVAGE	5510 BROADWAY BOULEVARD SOUTHEAST, ALBUQUERQUE, NM 87105	173
14	ICIS	110010658519	Lower (5,064 ft.)	TP	B&G TRUCK SALVAGE	UNKNOWN, ALBUQUERQUE, NM	174

Located Sites Summary

NOTE: Standard environmental records are displayed in **bold**.

Map ID#	Database Name	Site ID#	Relative Elevation	Distance From Site	Site Name	Address	PAGE #
14	ICISNPDES	NMU000436INP DES	Lower (5,064 ft.)	TP	B&G TRUCK SALVAGE	ALBUQUERQUE, NM	175
15	VRP	2077793432	Lower (5,016 ft.)	TP	9220 BROADWAY SE	9220 BROADWAY SE, ALBUQUERQUE, NM	177
16	ECHOR06	110000616129	Lower (5,023 ft.)	TP	WHY WASTEWATER INC	RCA INDUSTRIAL PK D-1 5 SEC 19, ALBUQUERQUE, NM 87105	178
16	FRSNM	110000616129	Lower (5,023 ft.)	TP	WHY WASTEWATER INC	RCA INDUSTRIAL PK D-1 5 SEC 19, ALBUQUERQUE, NM 87105	179
16	RCRANGR06	NMD980810113	Lower (5,023 ft.)	TP	WHY WASTEWATER INC	RCA INDUSTRIAL PK D-1 5 SEC 19, ALBUQUERQUE, NM 87105	180
16	RCRAT	NMD980810113	Lower (5,023 ft.)	TP	WHY WASTEWATER INC	RCA INDUSTRIAL PK D-1 5 SEC 19, ALBUQUERQUE, NM 87105	182
17	ECHOR06	110033627975	Lower (5,082 ft.)	TP	LORI'S SCRAP	5704 BROADWAY BLVD SE SUITE B, ALBUQUERQUE, NM 87105	184
17	ECHOR06	110039590083	Lower (5,082 ft.)	TP	RACEWAY AUTO PARTS II, INC.	5704 BROADWAY BLVD SE STE A, ALBUQUERQUE, NM 87105	185
17	FRSNM	110033627975	Lower (5,082 ft.)	TP	LORI'S SCRAP	5704 BROADWAY BLVD SE SUITE B, ALBUQUERQUE, NM 87105	186
17	FRSNM	110039590083	Lower (5,082 ft.)	TP	RACEWAY AUTO PARTS II, INC.	5704 BROADWAY BLVD SE STE A, ALBUQUERQUE, NM 87105	187
17	ICISNPDES	NMR053313INP DES	Lower (5,082 ft.)	TP	RACEWAY AUTO PARTS II, INC.	5704 BROADWAY SE, ALBUQUERQUE, NM 87105	188
17	RCRAGR06	NMR000013235	Lower (5,082 ft.)	TP	LORI'S SCRAP	5704 BROADWAY BLVD SE SUITE B, ALBUQUERQUE, NM 87105	190
17	RCRAGR06	NMR000014951	Lower (5,082 ft.)	TP	RACEWAY AUTO PARTS	5704 BROADWAY BLVD SE STE A, ALBUQUERQUE, NM 87105	192
18	CEPCS	3835641109	Lower (4,987 ft.)	TP	CAL-MAINE EGG FARM	9100 BROADWAY SE, ALBUQUERQUE, NM	194
19	CEPCS	199445466	Lower (5,067 ft.)	TP	GROENDYKE AVIATION FUEL SPILL	6346 ST RD. 47, ALBUQUERQUE, NM	195
20	CEPCS	499772439	Lower (5,067 ft.)	TP	IDAHO TIMBER LLC	6300 ST HWY 47, ALBUQUERQUE, NM	196
21	ECHOR06	110017776842	Lower (5,082 ft.)	TP	MIDWAY AUTO SALES & PARTS	5724 BROADWAY SE, ALBUQUERQUE, NM 87105	197
21	FRSNM	110017776842	Lower (5,082 ft.)	TP	MIDWAY AUTO SALES & PARTS	5724 BROADWAY SE, ALBUQUERQUE, NM 87105	198
21	RCRAGR06	NMR000009308	Lower (5,082 ft.)	TP	MIDWAY AUTO SALES & PARTS	5724 BROADWAY SE, ALBUQUERQUE, NM 87105	199
22	ECHOR06	110004273875	Lower (5,023 ft.)	TP	CM DODSON OIL CO	5502 BROADWAY SE, ALBUQUERQUE, NM 87105	201
22	FRSNM	110004273875	Lower (5,023 ft.)	TP	CM DODSON OIL CO	5502 BROADWAY SE, ALBUQUERQUE, NM 87105	202
22	FRSNM	110011448264	Lower (5,023 ft.)	TP	AUTUMN WOOD FURNITURE	5502 BROADWAY SE, ALBUQUERQUE, NM 87105	203
22	FRSNM	110057761088	Lower (5,023 ft.)	TP	FOX MFG CO	5502 BROADWAY SE, ALBUQUERQUE, NM 87105	204
22	RCRANGR06	NMD980627160	Lower (5,023 ft.)	TP	CM DODSON OIL CO	5502 BROADWAY SE, ALBUQUERQUE, NM 87105	205
23	ECHOR06	110063722743	Lower (5,011 ft.)	TP	AT&T - BELL REALTY CELL TOWER	8300 BROADWAY BLVD SE, ALBUQUERQUE, NM 87105	206

Located Sites Summary

NOTE: Standard environmental records are displayed in **bold**.

Map ID#	Database Name	Site ID#	Relative Elevation	Distance From Site	Site Name	Address	PAGE #
23	FRSNM	110063722743	Lower (5,011 ft.)	TP	AT&T - BELL REALTY CELL TOWER	8300 BROADWAY BLVD SE, ALBUQUERQUE, NM 87105	207
24	ECHOR06	110040098603	Lower (5,018 ft.)	TP	ALL MINI TRUCKS	5500 BROADWAY BLVD SE, ALBUQUERQUE, NM 87105	208
24	FRSNM	110040098603	Lower (5,018 ft.)	TP	ALL MINI TRUCKS	5500 BROADWAY BLVD SE, ALBUQUERQUE, NM 87105	209
24	RCRAGR06	NMR000015073	Lower (5,018 ft.)	TP	ALL MINI TRUCKS	5500 BROADWAY BLVD SE, ALBUQUERQUE, NM 87105	210
25	COALF	46	Lower (5,285 ft.)	TP	SOUTH BROADWAY	BERNALILLO COUNTY, ALBUQUERQUE, NM 87105	212
26	CEPCS	2077406433	Lower (5,050 ft.)	0.003 mi. W (16 ft.)	NUSTAR ALBQ TERMINAL	6738 ST. RD. 47, ALBUQUERQUE, NM	213
27	FRSNM	110063273755	Lower (5,311 ft.)	0.005 mi. W (26 ft.)	SOUTH BROADWAY/MESA DEL SOL LF	ALBUQUERQUE, NM 87107	214
27	SEMSARCH	NMD980622690	Lower (5,311 ft.)	0.005 mi. W (26 ft.)	ALBUQUERQUE CITY OF S BROADWAY LANDFILL	SOUTH BROADWAY SE, ALBUQUERQUE, NM 87103	215
27	SWLF	3311757809	Lower (5,311 ft.)	0.005 mi. W (26 ft.)	SOUTH BROADWAY (MESA DEL SOL) LANDFILL	SECTION 20,21,28, AND 29 OF TOWNSHIP 9N R3E; EAST OF KAFB AND SOUTH OF JOURNAL P, NM	216
28	AST	28825	Lower (4,996 ft.)	0.011 mi. W (58 ft.)	KARLER PACKING CO INC	9111 BROADWAY SE, ALBUQUERQUE, NM 87103	217
28	CEPCS	3248865746	Lower (4,996 ft.)	0.011 mi. W (58 ft.)	KARLER PACKING (FORMER)	9151 BROADWAY SE, ALBUQUERQUE, NM	218
28	CEPCS	346195866	Lower (4,996 ft.)	0.011 mi. W (58 ft.)	FORMER KARLER PACKING	9151 BROADWAY SE, ALBUQUERQUE, NM 87105	219
28	DPERMITS	48	Lower (4,996 ft.)	0.011 mi. W (58 ft.)	KARLER PACKING COMPANY	9111 BROADWAY SE, ALBUQUERQUE, NM 87103	220
28	ECHOR06	110031428916	Lower (4,996 ft.)	0.011 mi. W (58 ft.)	C AND G AUTO RECYCLERS AND TIRES	9111 BROADWAY SE, ALBUQUERQUE, NM 87105	221
28	FRSNM	110011418395	Lower (4,996 ft.)	0.011 mi. W (58 ft.)	KARLER PACKING COMPANY	9111 BROADWAY SE, ALBUQUERQUE, NM 87105	222
28	FRSNM	110031428916	Lower (4,996 ft.)	0.011 mi. W (58 ft.)	C AND G AUTO RECYCLERS AND TIRES	9111 BROADWAY SE, ALBUQUERQUE, NM 87105	223
28	LST	28825LST	Lower (4,996 ft.)	0.011 mi. W (58 ft.)	KARLER PACKING	9111 BROADWAY SE, ALBUQUERQUE, NM 87103	224
28	LUST	820878974	Lower (4,996 ft.)	0.011 mi. W (58 ft.)	KARLER PACKING	9111 BROADWAY SE, ALBUQUERQUE, NM 87105	225
28	PST	28825PST	Lower (4,996 ft.)	0.011 mi. W (58 ft.)	KARLER PACKING CO INC	9111 BROADWAY SE, ALBUQUERQUE, NM 87103	226
28	RCRAGR06	NMR000012252	Lower (4,996 ft.)	0.011 mi. W (58 ft.)	C AND G AUTO RECYCLERS AND TIRES	9111 BROADWAY SE, ALBUQUERQUE, NM 87105	227
28	SWLF	2952285097	Lower (4,996 ft.)	0.011 mi. W (58 ft.)	BIG JOHN'S MOBILE TIRE SHREDDING COMPANY, LLC	9111 BROADWAY SE, NM	229

Located Sites Summary

NOTE: Standard environmental records are displayed in **bold**.

Map ID#	Database Name	Site ID#	Relative Elevation	Distance From Site	Site Name	Address	PAGE #
28	UST	28825	Lower (4,996 ft.)	0.011 mi. W (58 ft.)	KARLER PACKING CO INC	9111 BROADWAY SE, ALBUQUERQUE, NM 87103	230
29	ECHOR06	110030472254	Lower (4,987 ft.)	0.014 mi. W (74 ft.)	SAN BAR CONSTRUCTION	9101 BROADWAY SE, ALBUQUERQUE, NM 87105	231
29	FRSNM	110030472254	Lower (4,987 ft.)	0.014 mi. W (74 ft.)	SAN BAR CONSTRUCTION	9101 BROADWAY SE, ALBUQUERQUE, NM 87105	232
29	RCRAGR06	NMR000015016	Lower (4,987 ft.)	0.014 mi. W (74 ft.)	SAN BAR CONSTRUCTION	9101 BROADWAY BLVD SE, ALBUQUERQUE, NM 87105	233
30	AIRSAFS	1059531	Lower (5,002 ft.)	0.014 mi. W (74 ft.)	COYOTE GRAVEL PRODUCTS, INC.	9219 BROADWAY SE, ALBUQUERQUE, NM 87105	235
30	ECHOR06	110015667937	Lower (5,002 ft.)	0.014 mi. W (74 ft.)	ALL KINDS AUTO PARTS	9211 BROADWAY SE, ALBUQUERQUE, NM 87105	244
30	ECHOR06	110038445581	Lower (5,002 ft.)	0.014 mi. W (74 ft.)	COYOTE GRAVEL PRODUCTS, INC.	9219 BROADWAY SE, ALBUQUERQUE, NM 87105	245
30	FRSNM	110015667937	Lower (5,002 ft.)	0.014 mi. W (74 ft.)	ALL KINDS AUTO PARTS	9211 BROADWAY SE, ALBUQUERQUE, NM 87105	246
30	FRSNM	110038445581	Lower (5,002 ft.)	0.014 mi. W (74 ft.)	COYOTE GRAVEL PRODUCTS, INC.	9219 BROADWAY SE, ALBUQUERQUE, NM 87105	247
30	RCRAGR06	NMR000008938	Lower (5,002 ft.)	0.014 mi. W (74 ft.)	ALL KINDS AUTO PARTS	9211 BROADWAY SE, ALBUQUERQUE, NM 87105	248
31	AIRSAFS	1045615	Lower (4,943 ft.)	0.016 mi. W (84 ft.)	CAL-MAINE FOODS, INC.	9615 BROADWAY SE, ALBUQUERQUE, NM 87105	250
31	AIRSAFS	894578	Lower (4,943 ft.)	0.016 mi. W (84 ft.)	CAL-MAINE FOODS	9615 BROADWAY SE, ALBUQUERQUE, NM 87105	257
31	CEPCS	1384231817	Lower (4,943 ft.)	0.016 mi. W (84 ft.)	CAL MAINE EGGS	9615 BROADWAY SE, ALBUQUERQUE, NM	261
31	DPERMITS	1554	Lower (4,943 ft.)	0.016 mi. W (84 ft.)	CAL MAINE INC	9615 BROADWAY SE, ALBUQUERQUE, NM 87103	262
31	ECHOR06	110004276550	Lower (4,943 ft.)	0.016 mi. W (84 ft.)	CAL-MAINE FOODS, INC.	9615 BROADWAY SE, ALBUQUERQUE, NM 87105	263
31	ECHOR06	110070072228	Lower (4,943 ft.)	0.016 mi. W (84 ft.)	NEW MEXICO TERMINAL SERVICES	9615 BROADWAY BLVD SE, ALBUQUERQUE, NM 87105	264
31	FRSNM	110004276550	Lower (4,943 ft.)	0.016 mi. W (84 ft.)	CAL-MAINE FOODS, INC.	9615 BROADWAY SE, ALBUQUERQUE, NM 87105	265
31	FRSNM	110020901719	Lower (4,943 ft.)	0.016 mi. W (84 ft.)	CAL-MAINE FOODS, INC.	9615 BROADWAY SE, ALBUQUERQUE, NM 87105	266
31	FRSNM	110057428984	Lower (4,943 ft.)	0.016 mi. W (84 ft.)	CAL-MAIN FOODS, INC.	9615 BROADWAY SE, ALBUQUERQUE, NM 87105	267
31	FRSNM	110070072228	Lower (4,943 ft.)	0.016 mi. W (84 ft.)	NEW MEXICO TERMINAL SERVICES	9615 BROADWAY BLVD SE, ALBUQUERQUE, NM 87105	268
31	ICIS	110004276550	Lower (4,943 ft.)	0.016 mi. W (84 ft.)	CAL-MAINE FOODS, INC.	9615 BROADWAY SE, ALBUQUERQUE, NM 39216	269
31	ICIS	110020901719	Lower (4,943 ft.)	0.016 mi. W (84 ft.)	CAL-MAINE FOODS, INC.	9615 BROADWAY SE, ALBUQUERQUE, NM 39216	270
31	ICISNPDES	NMU000724INPDES	Lower (4,943 ft.)	0.016 mi. W (84 ft.)	CAL-MAINE FOODS, INC.	9615 BROADWAY SE, ALBUQUERQUE, NM 39216	271
31	LST	1015LST	Lower (4,943 ft.)	0.016 mi. W (84 ft.)	SUNNY FRESH	9615 BROADWAY SE, ALBUQUERQUE, NM	273
31	LUST	234513589	Lower (4,943 ft.)	0.016 mi. W (84 ft.)	SUNNY FRESH	9615 BROADWAY SE, ALBUQUERQUE, NM	274

Located Sites Summary

NOTE: Standard environmental records are displayed in **bold**.

Map ID#	Database Name	Site ID#	Relative Elevation	Distance From Site	Site Name	Address	PAGE #
31	PST	1015PST	Lower (4,943 ft.)	0.016 mi. W (84 ft.)	CAL MAINE INC	9615 BROADWAY SE, ALBUQUERQUE, NM 87105	275
31	RCRANGR06	NMD986669802	Lower (4,943 ft.)	0.016 mi. W (84 ft.)	CAL-MAINE FOODS INC	9615 BROADWAY SE, ALBUQUERQUE, NM 87103	276
31	UST	1015	Lower (4,943 ft.)	0.016 mi. W (84 ft.)	CAL MAINE INC	9615 BROADWAY SE, ALBUQUERQUE, NM 87105	277
31	VRP	1588220805	Lower (4,943 ft.)	0.016 mi. W (84 ft.)	NEW MEXICO TERMINAL SERVICE (FORMER CAL- MAINE)	9615 BROADWAY SE, ALBUQUERQUE, NM	278
32	FRSNM	110011418876	Lower (4,992 ft.)	0.016 mi. W (84 ft.)	T-N-T INC	9501 BROADWAY SE, ALBUQUERQUE, NM 87105	279
33	AIRSAFS	1006051	Lower (5,026 ft.)	0.017 mi. W (90 ft.)	DUKE CITY REDI MIX LLC	7707 SOUTH BROADWAY SW, ALBUQUERQUE, NM 87105	280
33	AIRSAFS	1101177	Lower (5,026 ft.)	0.017 mi. W (90 ft.)	SOUTHWAY CONSTRUCTION COMPANY, INC.	7711 BROADWAY SE, ALBUQUERQUE, NM 87105	285
33	ECHOR06	110012158422	Lower (5,026 ft.)	0.017 mi. W (90 ft.)	DUKE CITY REDI MIX LLC	7707 SOUTH BROADWAY SW, ALBUQUERQUE, NM 87105	289
33	ECHOR06	110056292328	Lower (5,026 ft.)	0.017 mi. W (90 ft.)	SOUTHWAY CONSTRUCTION COMPANY, INC.	7711 BROADWAY SE, ALBUQUERQUE, NM 87105	290
33	FRSNM	110012158422	Lower (5,026 ft.)	0.017 mi. W (90 ft.)	DUKE CITY REDI MIX LLC	7707 SOUTH BROADWAY SW, ALBUQUERQUE, NM 87105	291
33	FRSNM	110056292328	Lower (5,026 ft.)	0.017 mi. W (90 ft.)	SOUTHWAY CONSTRUCTION COMPANY, INC.	7711 BROADWAY SE, ALBUQUERQUE, NM 87105	292
33	ICISNPDES	NMR053293INP DES	Lower (5,026 ft.)	0.017 mi. W (90 ft.)	DUKE CITY REDI-MIX	7707 SOUTH BROADWAY, ALBUQUERQUE, NM 87102	293
34	CEPCS	2945823906	Lower (5,016 ft.)	0.018 mi. W (95 ft.)	SOUTH VALLEY LIVESTOCK AUCTION	7715 BROADWAY SE, ALBUQUERQUE, NM	297
34	FRSNM	110022719664	Lower (5,016 ft.)	0.018 mi. W (95 ft.)	VALLEY LIVESTOCK AUCTION INC	7715 BROADWAY SE, ALBUQUERQUE, NM 87105	298
34	PST	31449PST	Lower (5,016 ft.)	0.018 mi. W (95 ft.)	VALLEY LIVESTOCK AUCTION INC	7715 BROADWAY SE, ALBUQUERQUE, NM 87105	299
34	UST	31449	Lower (5,016 ft.)	0.018 mi. W (95 ft.)	VALLEY LIVESTOCK AUCTION INC	7715 BROADWAY SE, ALBUQUERQUE, NM 87105	300
35	FRSNM	110046350505	Lower (5,314 ft.)	0.018 mi. W (95 ft.)	PNM - PROSPERITY ENERGY STORAGE PROJECT (1.75 MW)	1/4 MI TO 1100 LOS PICAROS, ALBUQUERQUE, NM 87158	301
36	DPERMITS	1179	Lower (5,050 ft.)	0.018 mi. W (95 ft.)	MOUNTAIN VIEW REMEDIAION SITE	6501 BROADWAY BLVD SE, ALBUQUERQUE, NM 87105	302
36	FRSNM	110022708346	Lower (5,050 ft.)	0.018 mi. W (95 ft.)	MOUNTAIN VIEW REMEDIAION SITE	6501 BROADWAY BLVD SE, ALBUQUERQUE, NM 87105	303
36	IC	553728556IC	Lower (5,050 ft.)	0.018 mi. W (95 ft.)	BROADWAY AND MURRAY SITE	6501 BROADWAY BLVD SE, ALBUQUERQUE, NM	304
36	LST	27280LST	Lower (5,050 ft.)	0.018 mi. W (95 ft.)	CEI ENTERPRISES	6501 BROADWAY SE PO BOX 9156, ALBUQUERQUE, NM 87105	305
36	LUST	1998133547	Lower (5,050 ft.)	0.018 mi. W (95 ft.)	CEI ENTERPRISES	6501 BROADWAY SE, ALBUQUERQUE, NM 87105	306

Located Sites Summary

NOTE: Standard environmental records are displayed in **bold**.

Map ID#	Database Name	Site ID#	Relative Elevation	Distance From Site	Site Name	Address	PAGE #
36	PST	27280PST	Lower (5,050 ft.)	0.018 mi. W (95 ft.)	CEI ENTERPRISES INC	6501 BROADWAY SE, ALBUQUERQUE, NM 87105	307
36	SEMSARCH	NMD981523855	Lower (5,050 ft.)	0.018 mi. W (95 ft.)	MOUNTAINVIEW SUBDIVISION	ST RT 47, 3 MI N INTST HWY 25, ALBUQUERQUE, NM 87105	308
36	UST	27280	Lower (5,050 ft.)	0.018 mi. W (95 ft.)	CEI ENTERPRISES INC	6501 BROADWAY SE, ALBUQUERQUE, NM 87105	309
36	VRP	553728556	Lower (5,050 ft.)	0.018 mi. W (95 ft.)	BROADWAY AND MURRAY SITE	6501 BROADWAY BLVD SE, ALBUQUERQUE, NM	310
37	CEPCS	1367414132	Lower (5,053 ft.)	0.018 mi. W (95 ft.)	MCCATHARN DAIRY	6363 ST. RD 47, ALBUQUERQUE, NM	311
37	DPERMITS	585	Lower (5,053 ft.)	0.018 mi. W (95 ft.)	MCCATHARN DAIRY	6363 STATE HWY 47, ALBUQUERQUE, NM 87105	312
37	ECHOR06	110011031454	Lower (5,053 ft.)	0.018 mi. W (95 ft.)	MCCATHARN AND SON DAIRY	UNKNOWN, UNKNOWN, NM	313
37	ECHOR06	110064283378	Lower (5,053 ft.)	0.018 mi. W (95 ft.)	MCCATHARN DAIRY	6363 STATE HIGHWAY 47, BOSQUE FARMS, NM 87068	314
37	FRSNM	110011031454	Lower (5,053 ft.)	0.018 mi. W (95 ft.)	MCCATHARN AND SON DAIRY	UNKNOWN, UNKNOWN, NM	315
37	FRSNM	110022768593	Lower (5,053 ft.)	0.018 mi. W (95 ft.)	MCCATHARN DAIRY	6363 STATE HWY 47, ALBUQUERQUE, NM 87105	316
37	FRSNM	110064283378	Lower (5,053 ft.)	0.018 mi. W (95 ft.)	MCCATHARN DAIRY	6363 STATE HIGHWAY 47, BOSQUE FARMS, NM 87068	317
37	ICIS	110022768593	Lower (5,053 ft.)	0.018 mi. W (95 ft.)	MCCATHARN DAIRY	6363 STATE HIGHWAY 47, BOSQUE FARMS, NM 87068	318
37	ICIS	110064283378	Lower (5,053 ft.)	0.018 mi. W (95 ft.)	MCCATHARN DAIRY	6363 STATE HIGHWAY 47, BOSQUE FARMS, NM 87068	319
37	ICISNPDES	NMG010014INPDES	Lower (5,053 ft.)	0.018 mi. W (95 ft.)	MCCATHARN AND SON DAIRY	UNKNOWN, NM	320
37	NPDESRO6	NMG010014	Lower (5,053 ft.)	0.018 mi. W (95 ft.)	MCCATHARN AND SON DAIRY	NM	323
38	AIRSAFS	1002300	Lower (5,054 ft.)	0.019 mi. W (100 ft.)	ALBUQUERQUE CAR CRUSHERS	5711 BROADWAY BLVD SE, ALBUQUERQUE, NM 87105	324
38	AIRSAFS	1050985	Lower (5,054 ft.)	0.019 mi. W (100 ft.)	VP CONSTRUCTION COMPANY	5711 BROADWAY BLVD SE, ALBUQUERQUE, NM 87105	328
38	AIRSAFS	1074758	Lower (5,054 ft.)	0.019 mi. W (100 ft.)	ACE BUILDERS, INC., DBA ACE METALS	5711 BROADWAY BLVD SE, ALBUQUERQUE, NM 87105	337
38	DOCKETS	06-1996-0494	Lower (5,054 ft.)	0.019 mi. W (100 ft.)	ALBUQUERQUE CAR CRUSHERS	5711 BROADWAY SE, ALBUQUERQUE, NM 87105	340
38	ECHOR06	110006530110	Lower (5,054 ft.)	0.019 mi. W (100 ft.)	ALBUQUERQUE CAR CRUSHERS	5711 BROADWAY BLVD SE, ALBUQUERQUE, NM 87105	341
38	ECHOR06	110040501294	Lower (5,054 ft.)	0.019 mi. W (100 ft.)	POWERSCREENING LLC	5711 BROADWAY BLVD SE, ALBUQUERQUE, NM 87105	342
38	ECHOR06	110041891735	Lower (5,054 ft.)	0.019 mi. W (100 ft.)	ACE BUILDERS, INC., DBA ACE METALS	5711 BROADWAY BLVD SE, ALBUQUERQUE, NM 87105	343
38	FRSNM	110006530110	Lower (5,054 ft.)	0.019 mi. W (100 ft.)	ALBUQUERQUE CAR CRUSHERS	5711 BROADWAY BLVD SE, ALBUQUERQUE, NM 87105	344
38	FRSNM	110040501294	Lower (5,054 ft.)	0.019 mi. W (100 ft.)	POWERSCREENING LLC	5711 BROADWAY BLVD SE, ALBUQUERQUE, NM 87105	345
38	FRSNM	110041891735	Lower (5,054 ft.)	0.019 mi. W (100 ft.)	ACE BUILDERS, INC., DBA ACE METALS	5711 BROADWAY BLVD SE, ALBUQUERQUE, NM 87105	346

Located Sites Summary

NOTE: Standard environmental records are displayed in **bold**.

Map ID#	Database Name	Site ID#	Relative Elevation	Distance From Site	Site Name	Address	PAGE #
38	ICIS	110006530110	Lower (5,054 ft.)	0.019 mi. W (100 ft.)	ALBUQUERQUE CAR CRUSHERS	UNKNOWN, ALBUQUERQUE, NM	347
38	ICISNPDES	NMR053388INP DES	Lower (5,054 ft.)	0.019 mi. W (100 ft.)	ACE BUILDERS, INC., DBA ACE METALS	5711 BROADWAY BLVD SE, ALBUQUERQUE, NM 87105	348
38	ICISNPDES	NMU000184INP DES	Lower (5,054 ft.)	0.019 mi. W (100 ft.)	ALBUQUERQUE CAR CRUSHERS	ALBUQUERQUE, NM	351
38	RCRAGR06	NMR000011833	Lower (5,054 ft.)	0.019 mi. W (100 ft.)	ACE METALS INC	5711 BROADWAY BLVD SE, ALBUQUERQUE, NM 87105	353
39	PST	27864PST	Lower (4,982 ft.)	0.029 mi. W (153 ft.)	BROWN MINNEAPOLIS TANK CO	8301 BROADWAY SE, ALBUQUERQUE, NM 87105	355
39	RCRAGR06	NMR000003012	Lower (4,982 ft.)	0.029 mi. W (153 ft.)	PASO ROBLES TANK - BROWN- MINNEAPOLIS TANK, INC.	8301 BROADWAY BLVD SE, ALBUQUERQUE, NM 87105	356
39	UST	27864	Lower (4,982 ft.)	0.029 mi. W (153 ft.)	EIDSON STEEL PRODUCTS	8301 BROADWAY SE, ALBUQUERQUE, NM 87105	358
40	AST	52330	Lower (5,041 ft.)	0.031 mi. W (164 ft.)	DUKE CITY REDI MIX	7705 BROADWAY SE, ALBUQUERQUE, NM 87125	359
40	PST	29630PST	Lower (5,041 ft.)	0.031 mi. W (164 ft.)	NM SALVAGE POOL	7705 BROADWAY SE, ALBUQUERQUE, NM 87105	360
40	PST	52330PST	Lower (5,041 ft.)	0.031 mi. W (164 ft.)	DUKE CITY REDI MIX	7705 BROADWAY SE, ALBUQUERQUE, NM 87125	361
40	UST	29630	Lower (5,041 ft.)	0.031 mi. W (164 ft.)	NM SALVAGE POOL	7705 BROADWAY SE, ALBUQUERQUE, NM 87105	362
40	UST	52330	Lower (5,041 ft.)	0.031 mi. W (164 ft.)	DUKE CITY REDI MIX	7705 BROADWAY SE, ALBUQUERQUE, NM 87125	363
41	RCRANGR06	NMR000006825	Lower (5,009 ft.)	0.036 mi. W (190 ft.)	HUE-LY AUTO SALES	621 COSO SE, ALBUQUERQUE, NM 87105	364
42	RCRAGR06	NMR000005363	Lower (5,058 ft.)	0.043 mi. W (227 ft.)	A 1- AUTO SALVAGE	5815 BROADWAY S.E., ALBUQUERQUE, NM 87105	366
43	RCRAGR06	NMR000005082	Lower (4,992 ft.)	0.047 mi. NNW (248 ft.)	BROADWAY INDUSTRIES	5503 BROADWAY S.E., ALBUQUERQUE, NM 87105	368
43	RCRANGR06	NMD981047020	Lower (4,992 ft.)	0.047 mi. NNW (248 ft.)	GIBSON TRUCK LINES INC	5501 BROADWAY SE, ALBUQUERQUE, NM 87102	370
44	LST	26673LST	Lower (5,001 ft.)	0.059 mi. W (312 ft.)	ASSOC MILK PRODUCERS	5601 BROADWAY SE, ALBUQUERQUE, NM	371
44	LUST	3013489795	Lower (5,001 ft.)	0.059 mi. W (312 ft.)	ASSOC MILK PRODUCERS	5601 BROADWAY SE, ALBUQUERQUE, NM 87105	372
44	PST	26673PST	Lower (5,001 ft.)	0.059 mi. W (312 ft.)	ASSOCIATED MILK PRODUCERS INC	5601 BROADWAY SE, ALBUQUERQUE, NM 87105	373
44	UST	26673	Lower (5,001 ft.)	0.059 mi. W (312 ft.)	ASSOCIATED MILK PRODUCERS INC	5601 BROADWAY SE, ALBUQUERQUE, NM 87105	374
45	RCRAGR06	NMR000016592	Lower (4,992 ft.)	0.06 mi. WNW (317 ft.)	ACME AUTO SALVAGE	5525 BROADWAY BLVD SE, ALBUQUERQUE, NM 87105	375
46	RCRAGR06	NMR000007336	Lower (5,007 ft.)	0.076 mi. NNE (401 ft.)	FIVE J'S AUTO PARTS, INC.	5404 BROADWAY SE, ALBUQUERQUE, NM 87105	377

Located Sites Summary

NOTE: Standard environmental records are displayed in **bold**.

Map ID#	Database Name	Site ID#	Relative Elevation	Distance From Site	Site Name	Address	PAGE #
47	CEPCS	474946721	Lower (4,882 ft.)	0.078 mi. S (412 ft.)	ISLETA PUEBLO	PUEBLO (HELLS CANYON), ISLETA PUEBLO, NM	379
47	INDIANRES	572	Lower (4,882 ft.)	0.078 mi. S (412 ft.)	ISLETA PUEBLO	PUEBLO OF ISLETA, NEW MEXICO, BOSQUE FARMS, NM 87068	380
48	PST	54845PST	Lower (5,293 ft.)	0.087 mi. NE (459 ft.)	INNAVA DATA CENTER	5201 HAWKING DRIVE SE, ALBUQUERQUE, NM 87106	381
48	RCRAGR06	NMR000014076	Lower (5,293 ft.)	0.087 mi. NE (459 ft.)	SCHOTT SOLAR CSP, INC.	5201 HAWKING DRIVE SE BLDG B, ALBUQUERQUE, NM 87106	382
48	RCRANGR06	NMR000015271	Lower (5,293 ft.)	0.087 mi. NE (459 ft.)	SCHOTT SOLAR PV, INC.	5201 HAWKING DRIVE SE BLDG B, ALBUQUERQUE, NM 87106	384
49	AST	3621	Lower (5,001 ft.)	0.103 mi. W (544 ft.)	GROENDYKE TRANSPORT INC - B	5555 BROADWAY SE, ALBUQUERQUE, NM 87119	386
49	PST	3621PST	Lower (5,001 ft.)	0.103 mi. W (544 ft.)	GROENDYKE TRANSPORT INC - B	5555 BROADWAY SE, ALBUQUERQUE, NM 87119	387
49	RCRAGR06	NM0000246744	Lower (5,001 ft.)	0.103 mi. W (544 ft.)	GROENDYKE TRANSPORT INC	5555 BROADWAY SE, ALBUQUERQUE, NM 87105	388
49	UST	3621	Lower (5,001 ft.)	0.103 mi. W (544 ft.)	GROENDYKE TRANSPORT INC - B	5555 BROADWAY SE, ALBUQUERQUE, NM 87119	390
50	RCRAGR06	NMR000015008	Lower (5,021 ft.)	0.104 mi. W (549 ft.)	LKQ OF NEW MEXICO	5701 BROADWAY BLVD SE, ALBUQUERQUE, NM 87105	391
51	USTR06	0005NM	Lower (5,015 ft.)	0.166 mi. S (876 ft.)	ISLETA ONE STOP	4047 HWY 47, ISLETA, NM 87022	393
52	USTR06	0274NM	Lower (5,030 ft.)	0.173 mi. S (913 ft.)	ISLETA TRAVEL CENTER	4050 HWY. 47, ISLETA, NM 87022	394
53	PST	54722PST	Lower (5,154 ft.)	0.209 mi. ESE (1104 ft.)	GANDY DANCER LLC	5801 BOBBY FOSTER RD SE, ALBUQUERQUE, NM 87106	395
54	PST	27736PST	Lower (5,018 ft.)	0.219 mi. W (1156 ft.)	DIAMOND SHAMROCK BULK TERMINAL	6348 STATE RD 303, ALBUQUERQUE, NM 87105	396
54	UST	27736	Lower (5,018 ft.)	0.219 mi. W (1156 ft.)	DIAMOND SHAMROCK BULK TERMINAL	6348 STATE RD 303, ALBUQUERQUE, NM 87105	397
55	CEPCS	2187791070	Lower (4,990 ft.)	0.337 mi. W (1779 ft.)	CONOCOPHILLIPS SOUTH (FORMERLY PHILLIPS PIPELINE).	6356 STATE RD. 47, ALBUQUERQUE, NM	398
55	CEPCS	4251656993	Lower (4,990 ft.)	0.337 mi. W (1779 ft.)	CONOCOPHILLIPS SOUTH (FORMERLY PHILLIPS PIPELINE)	6356 STATE RD. 47, ALBUQUERQUE, NM	399
56	CEPCS	3318835463	Lower (4,999 ft.)	0.341 mi. NNE (1800 ft.)	OIL SLUDGE DISPOSAL TRENCHES	5100 BROADWAY SE, ALBUQUERQUE, NM	400
57	SWLF	2068648176	Lower (4,984 ft.)	0.376 mi. NW (1985 ft.)	ENVIROSOLVE SOUTHWEST INC	5338 WILLIAMS STREET SE, NM	401
58	CEPCS	221703810	Lower (4,999 ft.)	0.383 mi. NNE (2022 ft.)	WESTERN DISPOSAL INC.	5014 BROADWAY SE, ALBUQUERQUE, NM 87105	402
58	SEMSARCH	NMD981057284	Lower (4,999 ft.)	0.383 mi. NNE (2022 ft.)	OIL SLUDGE DISPOSAL TRENCHES	5014 BROADWAY BLVD.S.E., ALBUQUERQUE, NM 87105	403

Located Sites Summary

NOTE: Standard environmental records are displayed in **bold**.

Map ID#	Database Name	Site ID#	Relative Elevation	Distance From Site	Site Name	Address	PAGE #
59	SWLF	3690456015	Lower (4,942 ft.)	0.405 mi. W (2138 ft.)	SOILUTIONS, INC.	9008 BATES RD SE, ALBUQUERQUE, NM	404
60	CEPCS	1406848792	Lower (4,996 ft.)	0.411 mi. NNE (2170 ft.)	PRONTO WASTE OIL RECYCLING	4700 BROADWAY ST. SE, ALBUQUERQUE, NM	405
61	RCRAT	NMD080370786	Lower (4,980 ft.)	0.467 mi. WNW (2466 ft.)	VAN WATERS & ROGERS	121 DALE AVE SE, ALBUQUERQUE, NM 87102	406
61	SEMSARCH	NMD080370786	Lower (4,980 ft.)	0.467 mi. WNW (2466 ft.)	VAN WATERS & ROGERS	121 DALE AVE SE, ALBUQUERQUE, NM 87102	408
62	CEPCS	821108564	Lower (4,985 ft.)	0.471 mi. NW (2487 ft.)	KAREN BOX PROPERTY	204 MURRY SE, ALBUQUERQUE, NM	409
62	LST	29067LST	Lower (4,985 ft.)	0.471 mi. NW (2487 ft.)	RENTAL AREA	204 MURRAY SE, ALBUQUERQUE, NM	410
62	LUST	2437806269	Lower (4,985 ft.)	0.471 mi. NW (2487 ft.)	RENTAL AREA	204 MURRAY SE, ALBUQUERQUE, NM 87105	411
63	SWLF	1548960561	Lower (4,985 ft.)	0.473 mi. NNW (2497 ft.)	MOUNTAIN VIEW ECO-STATION	212 MURRAY ROAD SE, ALBUQUERQUE, NM	412
64	SWLF	4165991384	Lower (4,980 ft.)	0.473 mi. NW (2497 ft.)	FRIEDMAN RECYCLING TEMPORARY STORAGE YARD	5305 WILLIAMS STREET SE, ALBUQUERQUE, NM	413
65	SEMSARCH	NMD986673218	Lower (4,975 ft.)	0.476 mi. WNW (2513 ft.)	REK CHEM INDUSTRIES	108 DALE SE, ALBUQUERQUE, NM 87102	414
66	CEPCS	3275762175	Lower (4,985 ft.)	0.509 mi. NNW (2688 ft.)	203 MURRAY STREET	203 MURY ST., ALBUQUERQUE, NM	415
66	CEPCS	780190949	Lower (4,985 ft.)	0.509 mi. NNW (2688 ft.)	203 MURY ST, ALBQ	203 MURY ST., ALBUQUERQUE, NM 87105	416
67	CEPCS	179672890	Lower (4,975 ft.)	0.55 mi. WNW (2904 ft.)	BARR ST., CHARLENE WARWICK PROPERTY	110 BARR RD SE, ALBUQUERQUE, NM	417
68	CEPCS	1993670198	Lower (4,971 ft.)	0.583 mi. WNW (3078 ft.)	REK CHEM- GRAVES OIL	105 DALE ST., ALBUQUERQUE, NM	418
68	CEPCS	2416363984	Lower (4,971 ft.)	0.583 mi. WNW (3078 ft.)	GRAVES OIL AND BUTANE	105 DALE AVE SE, ALBUQUERQUE, NM	419
68	CEPCS	2890515161	Lower (4,971 ft.)	0.583 mi. WNW (3078 ft.)	REK CHEM	105 DALE ST., SE, ALBUQUERQUE, NM	420
69	CEPCS	1705325178	Lower (4,948 ft.)	0.603 mi. W (3184 ft.)	A.S. HORNER	6280 SR 303 SE, ALBUQUERQUE, NM	421
70	CEPCS	3215375098	Lower (4,994 ft.)	0.612 mi. NNE (3231 ft.)	APPROVED/MESA OIL	4532 BROADWAY SE, ALBUQUERQUE, NM	422
71	CEPCS	2182261118	Lower (4,994 ft.)	0.633 mi. NNE (3342 ft.)	STEER TANK LINES	4508 BROADWAY SE, ALBUQUERQUE, NM	423

Located Sites Summary

NOTE: Standard environmental records are displayed in **bold**.

Map ID#	Database Name	Site ID#	Relative Elevation	Distance From Site	Site Name	Address	PAGE #
72	CEPCS	1542139821	Lower (4,965 ft.)	0.637 mi. WNW (3363 ft.)	MT. VIEW NITRATE PLUME	2ND ST. AND TIJERAS ARROYO, ALBUQUERQUE, NM	424
72	CEPCS	1627030939	Lower (4,965 ft.)	0.637 mi. WNW (3363 ft.)	MT. VIEW NO3 PLUME	2ND ST. AND TIJERAS ARROYO, ALBUQUERQUE, NM 87105	425
73	CEPCS	554099702	Lower (5,283 ft.)	0.674 mi. NNW (3559 ft.)	TRANS WORLD AIRLINES	ALBQ AIRPORT, ALBUQUERQUE, NM	426
74	CEPCS	1301698224	Higher (6,130 ft.)	0.712 mi. E (3759 ft.)	KAFB / SNL BURN SITE	LURANCE CANYON BURN SITE, ALBUQUERQUE, NM	427
74	CEPCS	1333126009	Higher (6,130 ft.)	0.712 mi. E (3759 ft.)	KAFB BLDG 2022	KIRTLAND AIR FORCE BASE, ALBUQUERQUE, NM	428
74	CEPCS	1354139965	Higher (6,130 ft.)	0.712 mi. E (3759 ft.)	KAFB HCL RELEASE	BLDG 858, NE SECTION OF TECH AREA 1, ALBUQUERQUE, NM	429
74	CEPCS	1564807481	Higher (6,130 ft.)	0.712 mi. E (3759 ft.)	KAFB NITRATE PLUMES	NEAR WYOMING AND RANDOLF, KIRTLAND AIR FORCE BASE, ALBUQUERQUE, NM	430
74	CEPCS	1838182030	Higher (6,130 ft.)	0.712 mi. E (3759 ft.)	KAFB/SANDIA MCCORMACK RANCH	MCCORMICK RANCH, SW CORNER OF BASE, ALBUQUERQUE, NM	431
74	CEPCS	2054706460	Higher (6,130 ft.)	0.712 mi. E (3759 ft.)	CITY OF ABQ SEWER LINE BREAK, KAFB	TIJERAS ARROYO SANITARY SEWER, ALBUQUERQUE, NM	432
74	CEPCS	3073910407	Higher (6,130 ft.)	0.712 mi. E (3759 ft.)	KIRTLAND FUEL DEPOT ST-106 A.K.A. SS-111	FUELS DRIVE & RANDOLF AVENUE, KIRTLAND AIR FORCE BASE, ALBUQUERQUE, NEW MEXICO, ALBUQUERQUE, NM 87117	433
74	CEPCS	3255087069	Higher (6,130 ft.)	0.712 mi. E (3759 ft.)	KAFB DIELECTRIC OIL RELEASE	ARROYO NORTH OF HIGH ENERGY RESEARCH TECHNOLOGY FACILITY, ALBUQUERQUE, NM	434
74	CEPCS	3726370891	Higher (6,130 ft.)	0.712 mi. E (3759 ft.)	KAFB HEATING OIL	MANZANO ADMINISTRATION AREA, ALBUQUERQUE, NM	435
74	CEPCS	3900171036	Higher (6,130 ft.)	0.712 mi. E (3759 ft.)	KAFB, NITRATES	NEAR WYOMING AND RANDOLF, KIRTLAND AIR FORCE BASE, ALBUQUERQUE, NEW MEXICO, ALBUQUERQUE, NM 87117	436
74	CEPCS	4146338916	Higher (6,130 ft.)	0.712 mi. E (3759 ft.)	KAFB/SANDIA MCCORMACK RANCH	ALBUQUERQUE, NM	437
74	DOD	65	Higher (6,130 ft.)	0.7 mi. E (3696 ft.)	KIRTLAND AIR FORCE BASE	BERNALILLO COUNTY, ALBUQUERQUE, NM 87116	438
74	RCRAC	NM9570024423	Higher (6,130 ft.)	0.712 mi. E (3759 ft.)	KIRTLAND AIR FORCE BASE	2000 WYOMING BLVD SE, KIRTLAND AFB, NM 87117	439

Elevation Summary

Elevations are collected from the USGS 3D Elevation Program 1/3 arc-second (approximately 10 meters) layer hosted at the NGTOC. .

Target Property Elevation: 5320 ft.

NOTE: Standard environmental records are displayed in **bold**.

EQUAL/HIGHER ELEVATION

Map ID#	Database Name	Elevation	Site Name	Address	Page #
74	CEPCS	6,130 ft.	KAFB / SNL BURN SITE	LURANCE CANYON BURN SITE, ALBUQUERQUE, NM	427
74	CEPCS	6,130 ft.	KAFB BLDG 2022	KIRTLAND AIR FORCE BASE, ALBUQUERQUE, NM	428
74	CEPCS	6,130 ft.	KAFB HCL RELEASE	BLDG 858, NE SECTION OF TECH AREA 1, ALBUQUERQUE, NM	429
74	CEPCS	6,130 ft.	KAFB NITRATE PLUMES	NEAR WYOMING AND RANDOLF, KIRTLAND AIR FORCE BASE, ALBUQUERQUE, NM	430
74	CEPCS	6,130 ft.	KAFB/SANDIA MCCORMACK RANCH	MCCORMICK RANCH, SW CORNER OF BASE, ALBUQUERQUE, NM	431
74	CEPCS	6,130 ft.	CITY OF ABQ SEWER LINE BREAK, KAFB	TIJERAS ARROYO SANITARY SEWER, ALBUQUERQUE, NM	432
74	CEPCS	6,130 ft.	KIRTLAND FUEL DEPOT ST-106 A.K.A. SS-111	FUELS DRIVE & RANDOLF AVENUE, KIRTLAND AIR FORCE BASE, ALBUQUERQUE, NEW MEXICO, ALBUQUERQUE, NM 87117	433
74	CEPCS	6,130 ft.	KAFB DIELECTRIC OIL RELEASE	ARROYO NORTH OF HIGH ENERGY RESEARCH TECHNOLOGY FACILITY, ALBUQUERQUE, NM	434
74	CEPCS	6,130 ft.	KAFB HEATING OIL	MANZANO ADMINISTRATION AREA, ALBUQUERQUE, NM	435
74	CEPCS	6,130 ft.	KAFB, NITRATES	NEAR WYOMING AND RANDOLF, KIRTLAND AIR FORCE BASE, ALBUQUERQUE, NEW MEXICO, ALBUQUERQUE, NM 87117	436
74	CEPCS	6,130 ft.	KAFB/SANDIA MCCORMACK RANCH	ALBUQUERQUE, NM	437
74	DOD	6,130 ft.	KIRTLAND AIR FORCE BASE	BERNALILLO COUNTY, ALBUQUERQUE, NM 87116	438
74	RCRAC	6,130 ft.	KIRTLAND AIR FORCE BASE	2000 WYOMING BLVD SE, KIRTLAND AFB, NM 87117	439

LOWER ELEVATION

Map ID#	Database Name	Elevation	Site Name	Address	Page #
1	SWLF	4,993 ft.	ROAD MASTERS IG LLC	8310 BROADWAY BLVD, ALBUQUERQUE, NM	39
2	FRSNM	5,002 ft.	ROBERTSON ROBERT L	9206 BROADWAY SE, ALBUQUERQUE, NM 87105	40
2	PST	5,002 ft.	ROBERTSON ROBERT L	9206 BROADWAY SE, ALBUQUERQUE, NM 87105	41
2	UST	5,002 ft.	ROBERTSON ROBERT L	9206 BROADWAY SE, ALBUQUERQUE, NM 87105	42

Elevation Summary

Map ID#	Database Name	Elevation	Site Name	Address	Page #
3	CEPCS	5,067 ft.	CHAVA TRUCKING	6313 ST. RD. 47 (6020 INDUSTRIAL WAY) SE, ALBUQUERQUE, NM	43
3	ECHOR06	5,067 ft.	UNIQUE CHEMTEK INC	6313 STATE ROAD 47 SE, ALBUQUERQUE, NM 87105	44
3	ECHOR06	5,067 ft.	CHAVA TRUCKING COMPANY	6313 STATE RD 47 SOUTHEAST, ALBUQUERQUE, NM 87105	45
3	FRSNM	5,067 ft.	UNIQUE CHEMTEK INC	6313 STATE ROAD 47 SE, ALBUQUERQUE, NM 87105	46
3	FRSNM	5,067 ft.	CHAVA TRUCKING COMPANY	6313 STATE RD 47 SOUTHEAST, ALBUQUERQUE, NM 87105	47
3	FRSNM	5,067 ft.	WRS	6310 STATE HWY 47, ALBUQUERQUE, NM 87105	48
3	ICISNPDES	5,067 ft.	CHAVA TRUCKING	6313 STATE ROAD 47 SE, ALBUQUERQUE, NM 87105	49
3	ICISNPDES	5,067 ft.	CHAVA TRUCKING COMPANY	6313 STATE ROAD 47 SE, ALBUQUERQUE, NM 87105	51
3	NPDES06	5,067 ft.	CHAVA TRUCKING	6313 STATE ROAD 47 SE, NM 87105	53
3	NPDES06	5,067 ft.	CHAVA TRUCKING COMPANY	6313 STATE ROAD 47 SE, NM 87105	54
3	PST	5,067 ft.	WRS	6310 STATE HWY 47, ALBUQUERQUE, NM 87105	55
3	RCRAGR06	5,067 ft.	CHAVA TRUCKING	6313 STATE RD 47 SE, ALBUQUERQUE, NM 87105	56
3	RCRANGR06	5,067 ft.	UNIQUE CHEMTEK INC	6313 STATE ROAD 47 SE, ALBUQUERQUE, NM 87105	58
3	UST	5,067 ft.	WRS	6310 STATE HWY 47, ALBUQUERQUE, NM 87105	60
4	AST	5,064 ft.	ROMERO EXCAVATING INC	5520 BROADWAY SE, ALBUQUERQUE, NM 87105	61
4	FRSNM	5,064 ft.	ROMERO EXCAVATING INC	5520 BROADWAY SE, ALBUQUERQUE, NM 87105	62
4	PST	5,064 ft.	ROMERO EXCAVATING INC	5520 BROADWAY SE, ALBUQUERQUE, NM 87105	63
4	UST	5,064 ft.	ROMERO EXCAVATING INC	5520 BROADWAY SE, ALBUQUERQUE, NM 87105	64
5	AIRSAFS	5,015 ft.	ONATE FEED	8000 BROADWAY SE, ALBUQUERQUE, NM 87105	65
5	ECHOR06	5,015 ft.	ONATE FEED	8000 BROADWAY SE, ALBUQUERQUE, NM 87105	71
5	FRSNM	5,015 ft.	ONATE FEED	8000 BROADWAY SE, ALBUQUERQUE, NM 87105	72
6	AIRSAFS	5,011 ft.	VERIZON WIRELESS	8226 BROADWAY SE, ALBUQUERQUE, NM 87102	73
6	ECHOR06	5,011 ft.	VERIZON WIRELESS	8226 BROADWAY SE, ALBUQUERQUE, NM 87102	77
6	FRSNM	5,011 ft.	VERIZON WIRELESS	8226 BROADWAY SE, ALBUQUERQUE, NM 87102	78
7	AIRSAFS	5,064 ft.	DUMP (VERIZON WIRELESS)	5725 SANROD RD SE, ALBUQUERQUE, NM 87105	79
7	ECHOR06	5,064 ft.	DUMP (VERIZON WIRELESS)	5725 SANROD RD SE, ALBUQUERQUE, NM 87105	86
7	FRSNM	5,064 ft.	DUMP (VERIZON WIRELESS)	5725 SANROD RD SE, ALBUQUERQUE, NM 87105	87

Elevation Summary

Map ID#	Database Name	Elevation	Site Name	Address	Page #
8	AIRSAFS	5,303 ft.	ADVENT SOLAR INC.	5600 UNIVERSITY BLVD SE, ALBUQUERQUE, NM 87105	88
8	BRS	5,303 ft.	ADVENT SOLAR	5600 UNIVERSITY SE, ALBUQUERQUE, NM 87106	93
8	ECHOR06	5,303 ft.	ADVENT SOLAR INC.	5600 UNIVERSITY BLVD SE, ALBUQUERQUE, NM 87106	99
8	ECHOR06	5,303 ft.	MSR-FSR, LLC (MESA DEL SOL)	5600 UNIVERSITY BLVD. SE, SUITE A, ALBUQUERQUE, NM 87106	100
8	FRSNM	5,303 ft.	ADVENT SOLAR INC.	5600 UNIVERSITY BLVD SE, ALBUQUERQUE, NM 87106	101
8	FRSNM	5,303 ft.	MSR-FSR, LLC (MESA DEL SOL)	5600 UNIVERSITY BLVD. SE, SUITE A, ALBUQUERQUE, NM 87106	102
8	RCRAGR06	5,303 ft.	MATERION ADVANCED MATERIAL TECHNOLOGIES AND SERVICES CORP. -	5600 UNIVERSITY BLVD SE, ALBUQUERQUE, NM 87106	103
8	RCRAGR06	5,303 ft.	MSR-FSR, LLC (MESA DEL SOL)	5600 UNIVERSITY BLVD. SE, SUITE A, ALBUQUERQUE, NM 87106	105
8	TRI	5,303 ft.	ADVENT SOLAR INC	5600 UNIVERSITY SE, ALBUQUERQUE, NM 87106	107
9	AIRSAFS	5,298 ft.	MOLINA HEALTHCARE IT CENTER	5610 TURING DRIVE SE, ALBUQUERQUE, NM 87106	108
9	ECHOR06	5,298 ft.	MOLINA HEALTHCARE IT CENTER	5610 TURING DRIVE SE, ALBUQUERQUE, NM 87106	117
9	FRSNM	5,298 ft.	MOLINA HEALTHCARE IT CENTER	5610 TURING DRIVE SE, ALBUQUERQUE, NM 87106	118
10	AIRSAFS	5,302 ft.	FIDELITY HUMAN RESOURCES SERVICES FAC	5401 WATSON DRIVE SE, ALBUQUERQUE, NM 87106	119
10	ALTFUELS	5,302 ft.	FIDELITY NM	5401 WATSON DR SE, ALBUQUERQUE, NM 87106	128
10	ECHOR06	5,302 ft.	FIDELITY HUMAN RESOURCES SERVICES FAC	5401 WATSON DRIVE SE, ALBUQUERQUE, NM 87106	129
10	FRSNM	5,302 ft.	FIDELITY HUMAN RESOURCES SERVICES FAC	5401 WATSON DRIVE SE, ALBUQUERQUE, NM 87106	130
10	PST	5,302 ft.	FIDELITY INVESTMENTS MESA DEL SOL	5401 WATSON DR SE, ALBUQUERQUE, NM 87106	131
11	AIRSAFS	5,296 ft.	MESA DEL SOL DEMO SMART GRID	5700 UNIVERSITY BLVD SE, ALBUQUERQUE, NM 02000	132
11	AIRSAFS	5,296 ft.	SHIMIZU INSTITUTE OF TECHNOLOGY	5700 UNIVERSITY WEST BLVD. SE, ALBUQUERQUE, NM 87105	138
11	ECHOR06	5,296 ft.	JC MOTORS	5700 BROADWAY BLVD SE, ALBUQUERQUE, NM 87105	145
11	ECHOR06	5,296 ft.	MESA DEL SOL DEMO SMART GRID	5700 UNIVERSITY BLVD SE, ALBUQUERQUE, NM 87105	146
11	ECHOR06	5,296 ft.	SHIMIZU INSTITUTE OF TECHNOLOGY	5700 UNIVERSITY WEST BLVD. SE, ALBUQUERQUE, NM 87105	147
11	FRSNM	5,296 ft.	JC MOTORS	5700 BROADWAY BLVD SE, ALBUQUERQUE, NM 87105	148
11	FRSNM	5,296 ft.	MESA DEL SOL DEMO SMART GRID	5700 UNIVERSITY BLVD SE, ALBUQUERQUE, NM 87105	149
11	FRSNM	5,296 ft.	SHIMIZU INSTITUTE OF TECHNOLOGY	5700 UNIVERSITY WEST BLVD. SE, ALBUQUERQUE, NM 87105	150

Elevation Summary

Map ID#	Database Name	Elevation	Site Name	Address	Page #
11	RCRAGR06	5,296 ft.	JC MOTORS	5700 BROADWAY BLVD SE, ALBUQUERQUE, NM 87105	151
12	AIRSAFS	5,292 ft.	ALBUQUERQUE STUDIOS	5650 UNIVERSITY BLVD SE, ALBUQUERQUE, NM 87105	153
12	ECHOR06	5,292 ft.	ALBUQUERQUE STUDIOS	5650 UNIVERSITY BLVD. SE, ALBUQUERQUE, NM 87106	162
12	FRSNM	5,292 ft.	ALBUQUERQUE STUDIOS	5650 UNIVERSITY BLVD. SE, ALBUQUERQUE, NM 87106	163
12	RCRAGR06	5,292 ft.	ALBUQUERQUE STUDIOS	5650 UNIVERSITY BLVD. SE, ALBUQUERQUE, NM 87106	164
13	AIRSAFS	5,295 ft.	VERIZON WIRELESS ABQ DEL SOL	5420 WATSON DRIVE SE, ALBUQUERQUE, NM 87106	166
13	ECHOR06	5,295 ft.	VERIZON WIRELESS ABQ DEL SOL	5420 WATSON DRIVE SE, ALBUQUERQUE, NM 87106	169
13	FRSNM	5,295 ft.	VERIZON WIRELESS ABQ DEL SOL	5420 WATSON DRIVE SE, ALBUQUERQUE, NM 87106	170
14	DOCKETS	5,064 ft.	B & G TRUCK SALVAGE	5510 BROADWAY BLVD SE, ALBUQUERQUE, NM 87105	171
14	ECHOR06	5,064 ft.	B&G TRUCK SALVAGE	5510 BROADWAY BOULEVARD SOUTHEAST, ALBUQUERQUE, NM 87105	172
14	FRSNM	5,064 ft.	B&G TRUCK SALVAGE	5510 BROADWAY BOULEVARD SOUTHEAST, ALBUQUERQUE, NM 87105	173
14	ICIS	5,064 ft.	B&G TRUCK SALVAGE	UNKNOWN, ALBUQUERQUE, NM	174
14	ICISNPDES	5,064 ft.	B&G TRUCK SALVAGE	ALBUQUERQUE, NM	175
15	VRP	5,016 ft.	9220 BROADWAY SE	9220 BROADWAY SE, ALBUQUERQUE, NM	177
16	ECHOR06	5,023 ft.	WHY WASTEWATER INC	RCA INDUSTRIAL PK D-1 5 SEC 19, ALBUQUERQUE, NM 87105	178
16	FRSNM	5,023 ft.	WHY WASTEWATER INC	RCA INDUSTRIAL PK D-1 5 SEC 19, ALBUQUERQUE, NM 87105	179
16	RCRANGR06	5,023 ft.	WHY WASTEWATER INC	RCA INDUSTRIAL PK D-1 5 SEC 19, ALBUQUERQUE, NM 87105	180
16	RCRAT	5,023 ft.	WHY WASTEWATER INC	RCA INDUSTRIAL PK D-1 5 SEC 19, ALBUQUERQUE, NM 87105	182
17	ECHOR06	5,082 ft.	LORI'S SCRAP	5704 BROADWAY BLVD SE SUITE B, ALBUQUERQUE, NM 87105	184
17	ECHOR06	5,082 ft.	RACEWAY AUTO PARTS II, INC.	5704 BROADWAY BLVD SE STE A, ALBUQUERQUE, NM 87105	185
17	FRSNM	5,082 ft.	LORI'S SCRAP	5704 BROADWAY BLVD SE SUITE B, ALBUQUERQUE, NM 87105	186
17	FRSNM	5,082 ft.	RACEWAY AUTO PARTS II, INC.	5704 BROADWAY BLVD SE STE A, ALBUQUERQUE, NM 87105	187
17	ICISNPDES	5,082 ft.	RACEWAY AUTO PARTS II, INC.	5704 BROADWAY SE, ALBUQUERQUE, NM 87105	188
17	RCRAGR06	5,082 ft.	LORI'S SCRAP	5704 BROADWAY BLVD SE SUITE B, ALBUQUERQUE, NM 87105	190
17	RCRAGR06	5,082 ft.	RACEWAY AUTO PARTS	5704 BROADWAY BLVD SE STE A, ALBUQUERQUE, NM 87105	192
18	CEPCS	4,987 ft.	CAL-MAINE EGG FARM	9100 BROADWAY SE, ALBUQUERQUE, NM	194

Elevation Summary

Map ID#	Database Name	Elevation	Site Name	Address	Page #
19	CEPCS	5,067 ft.	GROENDYKE AVIATION FUEL SPILL	6346 ST RD. 47, ALBUQUERQUE, NM	195
20	CEPCS	5,067 ft.	IDAHO TIMBER LLC	6300 ST HWY 47, ALBUQUERQUE, NM	196
21	ECHOR06	5,082 ft.	MIDWAY AUTO SALES & PARTS	5724 BROADWAY SE, ALBUQUERQUE, NM 87105	197
21	FRSNM	5,082 ft.	MIDWAY AUTO SALES & PARTS	5724 BROADWAY SE, ALBUQUERQUE, NM 87105	198
21	RCRAGR06	5,082 ft.	MIDWAY AUTO SALES & PARTS	5724 BROADWAY SE, ALBUQUERQUE, NM 87105	199
22	ECHOR06	5,023 ft.	CM DODSON OIL CO	5502 BROADWAY SE, ALBUQUERQUE, NM 87105	201
22	FRSNM	5,023 ft.	CM DODSON OIL CO	5502 BROADWAY SE, ALBUQUERQUE, NM 87105	202
22	FRSNM	5,023 ft.	AUTUMN WOOD FURNITURE	5502 BROADWAY SE, ALBUQUERQUE, NM 87105	203
22	FRSNM	5,023 ft.	FOX MFG CO	5502 BROADWAY SE, ALBUQUERQUE, NM 87105	204
22	RCRANGR06	5,023 ft.	CM DODSON OIL CO	5502 BROADWAY SE, ALBUQUERQUE, NM 87105	205
23	ECHOR06	5,011 ft.	AT&T - BELL REALTY CELL TOWER	8300 BROADWAY BLVD SE, ALBUQUERQUE, NM 87105	206
23	FRSNM	5,011 ft.	AT&T - BELL REALTY CELL TOWER	8300 BROADWAY BLVD SE, ALBUQUERQUE, NM 87105	207
24	ECHOR06	5,018 ft.	ALL MINI TRUCKS	5500 BROADWAY BLVD SE, ALBUQUERQUE, NM 87105	208
24	FRSNM	5,018 ft.	ALL MINI TRUCKS	5500 BROADWAY BLVD SE, ALBUQUERQUE, NM 87105	209
24	RCRAGR06	5,018 ft.	ALL MINI TRUCKS	5500 BROADWAY BLVD SE, ALBUQUERQUE, NM 87105	210
25	COALF	5,285 ft.	SOUTH BROADWAY	BERNALILLO COUNTY, ALBUQUERQUE, NM 87105	212
26	CEPCS	5,050 ft.	NUSTAR ALBQ TERMINAL	6738 ST. RD. 47, ALBUQUERQUE, NM	213
27	FRSNM	5,311 ft.	SOUTH BROADWAY/MESA DEL SOL LF	ALBUQUERQUE, NM 87107	214
27	SEMSARCH	5,311 ft.	ALBUQUERQUE CITY OF S BROADWAY LANDFILL	SOUTH BROADWAY SE, ALBUQUERQUE, NM 87103	215
27	SWLF	5,311 ft.	SOUTH BROADWAY (MESA DEL SOL) LANDFILL	SECTION 20,21,28, AND 29 OF TOWNSHIP 9N R3E; EAST OF KAFB AND SOUTH OF JOURNAL P, NM	216
28	AST	4,996 ft.	KARLER PACKING CO INC	9111 BROADWAY SE, ALBUQUERQUE, NM 87103	217
28	CEPCS	4,996 ft.	KARLER PACKING (FORMER)	9151 BROADWAY SE, ALBUQUERQUE, NM	218
28	CEPCS	4,996 ft.	FORMER KARLER PACKING	9151 BROADWAY SE, ALBUQUERQUE, NM 87105	219
28	DPERMITS	4,996 ft.	KARLER PACKING COMPANY	9111 BROADWAY SE, ALBUQUERQUE, NM 87103	220
28	ECHOR06	4,996 ft.	C AND G AUTO RECYCLERS AND TIRES	9111 BROADWAY SE, ALBUQUERQUE, NM 87105	221
28	FRSNM	4,996 ft.	KARLER PACKING COMPANY	9111 BROADWAY SE, ALBUQUERQUE, NM 87105	222

Elevation Summary

Map ID#	Database Name	Elevation	Site Name	Address	Page #
28	FRSNM	4,996 ft.	C AND G AUTO RECYCLERS AND TIRES	9111 BROADWAY SE, ALBUQUERQUE, NM 87105	223
28	LST	4,996 ft.	KARLER PACKING	9111 BROADWAY SE, ALBUQUERQUE, NM 87103	224
28	LUST	4,996 ft.	KARLER PACKING	9111 BROADWAY SE, ALBUQUERQUE, NM 87105	225
28	PST	4,996 ft.	KARLER PACKING CO INC	9111 BROADWAY SE, ALBUQUERQUE, NM 87103	226
28	RCRAGR06	4,996 ft.	C AND G AUTO RECYCLERS AND TIRES	9111 BROADWAY SE, ALBUQUERQUE, NM 87105	227
28	SWLF	4,996 ft.	BIG JOHN'S MOBILE TIRE SHREDDING COMPANY, LLC	9111 BROADWAY SE, NM	229
28	UST	4,996 ft.	KARLER PACKING CO INC	9111 BROADWAY SE, ALBUQUERQUE, NM 87103	230
29	ECHOR06	4,987 ft.	SAN BAR CONSTRUCTION	9101 BROADWAY SE, ALBUQUERQUE, NM 87105	231
29	FRSNM	4,987 ft.	SAN BAR CONSTRUCTION	9101 BROADWAY SE, ALBUQUERQUE, NM 87105	232
29	RCRAGR06	4,987 ft.	SAN BAR CONSTRUCTION	9101 BROADWAY BLVD SE, ALBUQUERQUE, NM 87105	233
30	AIRSAFS	5,002 ft.	COYOTE GRAVEL PRODUCTS, INC.	9219 BROADWAY SE, ALBUQUERQUE, NM 87105	235
30	ECHOR06	5,002 ft.	ALL KINDS AUTO PARTS	9211 BROADWAY SE, ALBUQUERQUE, NM 87105	244
30	ECHOR06	5,002 ft.	COYOTE GRAVEL PRODUCTS, INC.	9219 BROADWAY SE, ALBUQUERQUE, NM 87105	245
30	FRSNM	5,002 ft.	ALL KINDS AUTO PARTS	9211 BROADWAY SE, ALBUQUERQUE, NM 87105	246
30	FRSNM	5,002 ft.	COYOTE GRAVEL PRODUCTS, INC.	9219 BROADWAY SE, ALBUQUERQUE, NM 87105	247
30	RCRAGR06	5,002 ft.	ALL KINDS AUTO PARTS	9211 BROADWAY SE, ALBUQUERQUE, NM 87105	248
31	AIRSAFS	4,943 ft.	CAL-MAINE FOODS, INC.	9615 BROADWAY SE, ALBUQUERQUE, NM 87105	250
31	AIRSAFS	4,943 ft.	CAL-MAINE FOODS	9615 BROADWAY SE, ALBUQUERQUE, NM 87105	257
31	CEPCS	4,943 ft.	CAL MAINE EGGS	9615 BROADWAY SE, ALBUQUERQUE, NM	261
31	DPERMITS	4,943 ft.	CAL MAINE INC	9615 BROADWAY SE, ALBUQUERQUE, NM 87103	262
31	ECHOR06	4,943 ft.	CAL-MAINE FOODS, INC.	9615 BROADWAY SE, ALBUQUERQUE, NM 87105	263
31	ECHOR06	4,943 ft.	NEW MEXICO TERMINAL SERVICES	9615 BROADWAY BLVD SE, ALBUQUERQUE, NM 87105	264
31	FRSNM	4,943 ft.	CAL-MAINE FOODS, INC.	9615 BROADWAY SE, ALBUQUERQUE, NM 87105	265
31	FRSNM	4,943 ft.	CAL-MAINE FOODS, INC.	9615 BROADWAY SE, ALBUQUERQUE, NM 87105	266
31	FRSNM	4,943 ft.	CAL-MAIN FOODS, INC.	9615 BROADWAY SE, ALBUQUERQUE, NM 87105	267
31	FRSNM	4,943 ft.	NEW MEXICO TERMINAL SERVICES	9615 BROADWAY BLVD SE, ALBUQUERQUE, NM 87105	268

Elevation Summary

Map ID#	Database Name	Elevation	Site Name	Address	Page #
31	ICIS	4,943 ft.	CAL-MAINE FOODS, INC.	9615 BROADWAY SE, ALBUQUERQUE, NM 39216	269
31	ICIS	4,943 ft.	CAL-MAINE FOODS, INC.	9615 BROADWAY SE, ALBUQUERQUE, NM 39216	270
31	ICISNPDES	4,943 ft.	CAL-MAINE FOODS, INC.	9615 BROADWAY SE, ALBUQUERQUE, NM 39216	271
31	LST	4,943 ft.	SUNNY FRESH	9615 BROADWAY SE, ALBUQUERQUE, NM	273
31	LUST	4,943 ft.	SUNNY FRESH	9615 BROADWAY SE, ALBUQUERQUE, NM	274
31	PST	4,943 ft.	CAL MAINE INC	9615 BROADWAY SE, ALBUQUERQUE, NM 87105	275
31	RCRANGR06	4,943 ft.	CAL-MAINE FOODS INC	9615 BROADWAY SE, ALBUQUERQUE, NM 87103	276
31	UST	4,943 ft.	CAL MAINE INC	9615 BROADWAY SE, ALBUQUERQUE, NM 87105	277
31	VRP	4,943 ft.	NEW MEXICO TERMINAL SERVICE (FORMER CAL-MAINE)	9615 BROADWAY SE, ALBUQUERQUE, NM	278
32	FRSNM	4,992 ft.	T-N-T INC	9501 BROADWAY SE, ALBUQUERQUE, NM 87105	279
33	AIRSAFS	5,026 ft.	DUKE CITY REDI MIX LLC	7707 SOUTH BROADWAY SW, ALBUQUERQUE, NM 87105	280
33	AIRSAFS	5,026 ft.	SOUTHWAY CONSTRUCTION COMPANY, INC.	7711 BROADWAY SE, ALBUQUERQUE, NM 87105	285
33	ECHOR06	5,026 ft.	DUKE CITY REDI MIX LLC	7707 SOUTH BROADWAY SW, ALBUQUERQUE, NM 87105	289
33	ECHOR06	5,026 ft.	SOUTHWAY CONSTRUCTION COMPANY, INC.	7711 BROADWAY SE, ALBUQUERQUE, NM 87105	290
33	FRSNM	5,026 ft.	DUKE CITY REDI MIX LLC	7707 SOUTH BROADWAY SW, ALBUQUERQUE, NM 87105	291
33	FRSNM	5,026 ft.	SOUTHWAY CONSTRUCTION COMPANY, INC.	7711 BROADWAY SE, ALBUQUERQUE, NM 87105	292
33	ICISNPDES	5,026 ft.	DUKE CITY REDI-MIX	7707 SOUTH BROADWAY, ALBUQUERQUE, NM 87102	293
34	CEPCS	5,016 ft.	SOUTH VALLEY LIVESTOCK AUCTION	7715 BROADWAY SE, ALBUQUERQUE, NM	297
34	FRSNM	5,016 ft.	VALLEY LIVESTOCK AUCTION INC	7715 BROADWAY SE, ALBUQUERQUE, NM 87105	298
34	PST	5,016 ft.	VALLEY LIVESTOCK AUCTION INC	7715 BROADWAY SE, ALBUQUERQUE, NM 87105	299
34	UST	5,016 ft.	VALLEY LIVESTOCK AUCTION INC	7715 BROADWAY SE, ALBUQUERQUE, NM 87105	300
35	FRSNM	5,314 ft.	PNM - PROSPERITY ENERGY STORAGE PROJECT (1.75 MW)	1/4 MI TO 1100 LOS PICAROS, ALBUQUERQUE, NM 87158	301
36	DPERMITS	5,050 ft.	MOUNTAIN VIEW REMEDIATION SITE	6501 BROADWAY BLVD SE, ALBUQUERQUE, NM 87105	302
36	FRSNM	5,050 ft.	MOUNTAIN VIEW REMEDIATION SITE	6501 BROADWAY BLVD SE, ALBUQUERQUE, NM 87105	303
36	IC	5,050 ft.	BROADWAY AND MURRAY SITE	6501 BROADWAY BLVD SE, ALBUQUERQUE, NM	304

Elevation Summary

Map ID#	Database Name	Elevation	Site Name	Address	Page #
36	LST	5,050 ft.	CEI ENTERPRISES	6501 BROADWAY SE PO BOX 9156, ALBUQUERQUE, NM 87105	305
36	LUST	5,050 ft.	CEI ENTERPRISES	6501 BROADWAY SE, ALBUQUERQUE, NM 87105	306
36	PST	5,050 ft.	CEI ENTERPRISES INC	6501 BROADWAY SE, ALBUQUERQUE, NM 87105	307
36	SEMSARCH	5,050 ft.	MOUNTAINVIEW SUBDIVISION	ST RT 47, 3 MI N INTST HWY 25, ALBUQUERQUE, NM 87105	308
36	UST	5,050 ft.	CEI ENTERPRISES INC	6501 BROADWAY SE, ALBUQUERQUE, NM 87105	309
36	VRP	5,050 ft.	BROADWAY AND MURRAY SITE	6501 BROADWAY BLVD SE, ALBUQUERQUE, NM	310
37	CEPCS	5,053 ft.	MCCATHARN DAIRY	6363 ST. RD 47, ALBUQUERQUE, NM	311
37	DPERMIT5	5,053 ft.	MCCATHARN DAIRY	6363 STATE HWY 47, ALBUQUERQUE, NM 87105	312
37	ECHOR06	5,053 ft.	MCCATHARN AND SON DAIRY	UNKNOWN, UNKNOWN, NM	313
37	ECHOR06	5,053 ft.	MCCATHARN DAIRY	6363 STATE HIGHWAY 47, BOSQUE FARMS, NM 87068	314
37	FRSNM	5,053 ft.	MCCATHARN AND SON DAIRY	UNKNOWN, UNKNOWN, NM	315
37	FRSNM	5,053 ft.	MCCATHARN DAIRY	6363 STATE HWY 47, ALBUQUERQUE, NM 87105	316
37	FRSNM	5,053 ft.	MCCATHARN DAIRY	6363 STATE HIGHWAY 47, BOSQUE FARMS, NM 87068	317
37	ICIS	5,053 ft.	MCCATHARN DAIRY	6363 STATE HIGHWAY 47, BOSQUE FARMS, NM 87068	318
37	ICIS	5,053 ft.	MCCATHARN DAIRY	6363 STATE HIGHWAY 47, BOSQUE FARMS, NM 87068	319
37	ICISNPDES	5,053 ft.	MCCATHARN AND SON DAIRY	UNKNOWN, NM	320
37	NPDESRO6	5,053 ft.	MCCATHARN AND SON DAIRY	NM	323
38	AIRSAFS	5,054 ft.	ALBUQUERQUE CAR CRUSHERS	5711 BROADWAY BLVD SE, ALBUQUERQUE, NM 87105	324
38	AIRSAFS	5,054 ft.	VP CONSTRUCTION COMPANY	5711 BROADWAY BLVD SE, ALBUQUERQUE, NM 87105	328
38	AIRSAFS	5,054 ft.	ACE BUILDERS, INC., DBA ACE METALS	5711 BROADWAY BLVD SE, ALBUQUERQUE, NM 87105	337
38	DOCKETS	5,054 ft.	ALBUQUERQUE CAR CRUSHERS	5711 BROADWAY SE, ALBUQUERQUE, NM 87105	340
38	ECHOR06	5,054 ft.	ALBUQUERQUE CAR CRUSHERS	5711 BROADWAY BLVD SE, ALBUQUERQUE, NM 87105	341
38	ECHOR06	5,054 ft.	POWERSCREENING LLC	5711 BROADWAY BLVD SE, ALBUQUERQUE, NM 87105	342
38	ECHOR06	5,054 ft.	ACE BUILDERS, INC., DBA ACE METALS	5711 BROADWAY BLVD SE, ALBUQUERQUE, NM 87105	343
38	FRSNM	5,054 ft.	ALBUQUERQUE CAR CRUSHERS	5711 BROADWAY BLVD SE, ALBUQUERQUE, NM 87105	344
38	FRSNM	5,054 ft.	POWERSCREENING LLC	5711 BROADWAY BLVD SE, ALBUQUERQUE, NM 87105	345
38	FRSNM	5,054 ft.	ACE BUILDERS, INC., DBA ACE METALS	5711 BROADWAY BLVD SE, ALBUQUERQUE, NM 87105	346
38	ICIS	5,054 ft.	ALBUQUERQUE CAR CRUSHERS	UNKNOWN, ALBUQUERQUE, NM	347

Elevation Summary

Map ID#	Database Name	Elevation	Site Name	Address	Page #
38	ICISNPDES	5,054 ft.	ACE BUILDERS, INC., DBA ACE METALS	5711 BROADWAY BLVD SE, ALBUQUERQUE, NM 87105	348
38	ICISNPDES	5,054 ft.	ALBUQUERQUE CAR CRUSHERS	ALBUQUERQUE, NM	351
38	RCRAGR06	5,054 ft.	ACE METALS INC	5711 BROADWAY BLVD SE, ALBUQUERQUE, NM 87105	353
39	PST	4,982 ft.	BROWN MINNEAPOLIS TANK CO	8301 BROADWAY SE, ALBUQUERQUE, NM 87105	355
39	RCRAGR06	4,982 ft.	PASO ROBLES TANK - BROWN-MINNEAPOLIS TANK, INC.	8301 BROADWAY BLVD SE, ALBUQUERQUE, NM 87105	356
39	UST	4,982 ft.	EIDSON STEEL PRODUCTS	8301 BROADWAY SE, ALBUQUERQUE, NM 87105	358
40	AST	5,041 ft.	DUKE CITY REDI MIX	7705 BROADWAY SE, ALBUQUERQUE, NM 87125	359
40	PST	5,041 ft.	NM SALVAGE POOL	7705 BROADWAY SE, ALBUQUERQUE, NM 87105	360
40	PST	5,041 ft.	DUKE CITY REDI MIX	7705 BROADWAY SE, ALBUQUERQUE, NM 87125	361
40	UST	5,041 ft.	NM SALVAGE POOL	7705 BROADWAY SE, ALBUQUERQUE, NM 87105	362
40	UST	5,041 ft.	DUKE CITY REDI MIX	7705 BROADWAY SE, ALBUQUERQUE, NM 87125	363
41	RCRANGR06	5,009 ft.	HUE-LY AUTO SALES	621 COSO SE, ALBUQUERQUE, NM 87105	364
42	RCRAGR06	5,058 ft.	A 1- AUTO SALVAGE	5815 BROADWAY S.E., ALBUQUERQUE, NM 87105	366
43	RCRAGR06	4,992 ft.	BROADWAY INDUSTRIES	5503 BROADWAY S.E., ALBUQUERQUE, NM 87105	368
43	RCRANGR06	4,992 ft.	GIBSON TRUCK LINES INC	5501 BROADWAY SE, ALBUQUERQUE, NM 87102	370
44	LST	5,001 ft.	ASSOC MILK PRODUCERS	5601 BROADWAY SE, ALBUQUERQUE, NM	371
44	LUST	5,001 ft.	ASSOC MILK PRODUCERS	5601 BROADWAY SE, ALBUQUERQUE, NM 87105	372
44	PST	5,001 ft.	ASSOCIATED MILK PRODUCERS INC	5601 BROADWAY SE, ALBUQUERQUE, NM 87105	373
44	UST	5,001 ft.	ASSOCIATED MILK PRODUCERS INC	5601 BROADWAY SE, ALBUQUERQUE, NM 87105	374
45	RCRAGR06	4,992 ft.	ACME AUTO SALVAGE	5525 BROADWAY BLVD SE, ALBUQUERQUE, NM 87105	375
46	RCRAGR06	5,007 ft.	FIVE J'S AUTO PARTS, INC.	5404 BROADWAY SE, ALBUQUERQUE, NM 87105	377
47	CEPCS	4,882 ft.	ISLETA PUEBLO	PUEBLO (HELLS CANYON), ISLETA PUEBLO, NM	379
47	INDIANRES	4,882 ft.	ISLETA PUEBLO	PUEBLO OF ISLETA, NEW MEXICO, BOSQUE FARMS, NM 87068	380
48	PST	5,293 ft.	INNAVA DATA CENTER	5201 HAWKING DRIVE SE, ALBUQUERQUE, NM 87106	381
48	RCRAGR06	5,293 ft.	SCHOTT SOLAR CSP, INC.	5201 HAWKING DRIVE SE BLDG B, ALBUQUERQUE, NM 87106	382
48	RCRANGR06	5,293 ft.	SCHOTT SOLAR PV, INC.	5201 HAWKING DRIVE SE BLDG B, ALBUQUERQUE, NM 87106	384

Elevation Summary

Map ID#	Database Name	Elevation	Site Name	Address	Page #
49	AST	5,001 ft.	GROENDYKE TRANSPORT INC - B	5555 BROADWAY SE, ALBUQUERQUE, NM 87119	386
49	PST	5,001 ft.	GROENDYKE TRANSPORT INC - B	5555 BROADWAY SE, ALBUQUERQUE, NM 87119	387
49	RCRAGR06	5,001 ft.	GROENDYKE TRANSPORT INC	5555 BROADWAY SE, ALBUQUERQUE, NM 87105	388
49	UST	5,001 ft.	GROENDYKE TRANSPORT INC - B	5555 BROADWAY SE, ALBUQUERQUE, NM 87119	390
50	RCRAGR06	5,021 ft.	LKQ OF NEW MEXICO	5701 BROADWAY BLVD SE, ALBUQUERQUE, NM 87105	391
51	USTR06	5,015 ft.	ISLETA ONE STOP	4047 HWY 47, ISLETA, NM 87022	393
52	USTR06	5,030 ft.	ISLETA TRAVEL CENTER	4050 HWY. 47, ISLETA, NM 87022	394
53	PST	5,154 ft.	GANDY DANCER LLC	5801 BOBBY FOSTER RD SE, ALBUQUERQUE, NM 87106	395
54	PST	5,018 ft.	DIAMOND SHAMROCK BULK TERMINAL	6348 STATE RD 303, ALBUQUERQUE, NM 87105	396
54	UST	5,018 ft.	DIAMOND SHAMROCK BULK TERMINAL	6348 STATE RD 303, ALBUQUERQUE, NM 87105	397
55	CEPCS	4,990 ft.	CONOCOPHILLIPS SOUTH (FORMERLY PHILLIPS PIPELINE).	6356 STATE RD. 47, ALBUQUERQUE, NM	398
55	CEPCS	4,990 ft.	CONOCOPHILLIPS SOUTH (FORMERLY PHILLIPS PIPELINE)	6356 STATE RD. 47, ALBUQUERQUE, NM	399
56	CEPCS	4,999 ft.	OIL SLUDGE DISPOSAL TRENCHES	5100 BROADWAY SE, ALBUQUERQUE, NM	400
57	SWLF	4,984 ft.	ENVIROSOLVE SOUTHWEST INC	5338 WILLIAMS STREET SE, NM	401
58	CEPCS	4,999 ft.	WESTERN DISPOSAL INC.	5014 BROADWAY SE, ALBUQUERQUE, NM 87105	402
58	SEMSARCH	4,999 ft.	OIL SLUDGE DISPOSAL TRENCHES	5014 BROADWAY BLVD.S.E., ALBUQUERQUE, NM 87105	403
59	SWLF	4,942 ft.	SOILUTIONS, INC.	9008 BATES RD SE, ALBUQUERQUE, NM	404
60	CEPCS	4,996 ft.	PRONTO WASTE OIL RECYCLING	4700 BROADWAY ST. SE, ALBUQUERQUE, NM	405
61	RCRAT	4,980 ft.	VAN WATERS & ROGERS	121 DALE AVE SE, ALBUQUERQUE, NM 87102	406
61	SEMSARCH	4,980 ft.	VAN WATERS & ROGERS	121 DALE AVE SE, ALBUQUERQUE, NM 87102	408
62	CEPCS	4,985 ft.	KAREN BOX PROPERTY	204 MURRY SE, ALBUQUERQUE, NM	409
62	LST	4,985 ft.	RENTAL AREA	204 MURRAY SE, ALBUQUERQUE, NM	410
62	LUST	4,985 ft.	RENTAL AREA	204 MURRAY SE, ALBUQUERQUE, NM 87105	411
63	SWLF	4,985 ft.	MOUNTAIN VIEW ECO-STATION	212 MURRAY ROAD SE, ALBUQUERQUE, NM	412
64	SWLF	4,980 ft.	FRIEDMAN RECYCLING TEMPORARY STORAGE YARD	5305 WILLIAMS STREET SE, ALBUQUERQUE, NM	413
65	SEMSARCH	4,975 ft.	REK CHEM INDUSTRIES	108 DALE SE, ALBUQUERQUE, NM 87102	414
66	CEPCS	4,985 ft.	203 MURRAY STREET	203 MURY ST., ALBUQUERQUE, NM	415
66	CEPCS	4,985 ft.	203 MURY ST, ALBQ	203 MURY ST., ALBUQUERQUE, NM 87105	416

Elevation Summary

Map ID#	Database Name	Elevation	Site Name	Address	Page #
67	CEPCS	4,975 ft.	BARR ST., CHARLENE WARWICK PROPERTY	110 BARR RD SE, ALBUQUERQUE, NM	417
68	CEPCS	4,971 ft.	REK CHEM- GRAVES OIL	105 DALE ST., ALBUQUERQUE, NM	418
68	CEPCS	4,971 ft.	GRAVES OIL AND BUTANE	105 DALE AVE SE, ALBUQUERQUE, NM	419
68	CEPCS	4,971 ft.	REK CHEM	105 DALE ST., SE, ALBUQUERQUE, NM	420
69	CEPCS	4,948 ft.	A.S. HORNER	6280 SR 303 SE, ALBUQUERQUE, NM	421
70	CEPCS	4,994 ft.	APPROVED/MESA OIL	4532 BROADWAY SE, ALBUQUERQUE, NM	422
71	CEPCS	4,994 ft.	STEER TANK LINES	4508 BROADWAY SE, ALBUQUERQUE, NM	423
72	CEPCS	4,965 ft.	MT. VIEW NITRATE PLUME	2ND ST. AND TIJERAS ARROYO, ALBUQUERQUE, NM	424
72	CEPCS	4,965 ft.	MT. VIEW NO3 PLUME	2ND ST. AND TIJERAS ARROYO, ALBUQUERQUE, NM 87105	425
73	CEPCS	5,283 ft.	TRANS WORLD AIRLINES	ALBQ AIRPORT, ALBUQUERQUE, NM	426

Solid Waste Facilities (SWLF)

MAP ID# 1

Distance from Property: 0 mi. (0 ft.) X
Elevation: 4,993 ft. (Lower than TP)

FACILITY INFORMATION

GEOSEARCH ID: 3349452573

FACILITY NAME: ROAD MASTERS IG LLC

ADDRESS: 8310 BROADWAY BLVD
ALBUQUERQUE, NM NOT REPORTED

FACILITY DETAILS

OTHER FACILITY NAME: ROAD MASTERS IG LLC

TYPE: TIRE RECYCLING FACILITY - SMALL

STATUS: CLOSED

PHONE: NOT REPORTED

OWNER / OPERATOR: NOT REPORTED

OWNER ADDRESS: NOT REPORTED
NOT REPORTED, NOT REPORTED NOT REPORTED

CONTACT: ISAAC GARCIA

CONTACT PHONE: 915-329-7666

[Back to Report Summary](#)

Facility Registry System (FRSNM)

MAP ID# 2

Distance from Property: 0 mi. (0 ft.) X
Elevation: 5,002 ft. (Lower than TP)

FACILITY INFORMATION

REGISTRY ID: 110022748516

NAME: ROBERTSON ROBERT L

LOCATION ADDRESS: 9206 BROADWAY SE
ALBUQUERQUE, NM 87105

COUNTY: BERNALILLO

EPA REGION: 06

FEDERAL FACILITY: NOT REPORTED

TRIBAL LAND: NOT REPORTED

ALTERNATIVE NAME/S:

ROBERTSON ROBERT L

PROGRAM/S LISTED FOR THIS FACILITY

NM-TEMPO - NEW MEXICO-TOOLS FOR ENVIRONMENTAL MANAGEMENT AND PROTECTION ORGANIZATIONS

STANDARD INDUSTRIAL CLASSIFICATION/S (SIC)

NO SIC DATA REPORTED

NORTH AMERICAN INDUSTRY CLASSIFICATION/S (NAICS)

NO NAICS DATA REPORTED

[Back to Report Summary](#)

Petroleum Storage Tanks (PST)

MAP ID# 2

Distance from Property: 0 mi. (0 ft.) X

Elevation: 5,002 ft. (Lower than TP)

FACILITY INFORMATION

GEOSEARCH ID: 30275PST

FACILITY #ID: 30275

NAME: ROBERTSON ROBERT L

ADDRESS: 9206 BROADWAY SE
ALBUQUERQUE, NM 87105

COUNTY: BERNALILLO

ABOVE GROUND STORAGE TANKS IN USE: 0

UNDER GROUND STORAGE TANKS IN USE: 0

TOTAL TANKS IN USE: 0

ABOVE GROUND STORAGE TANKS TEMPORARILY OUT OF USE: 0

UNDER GROUND STORAGE TANKS TEMPORARILY OUT OF USE: 0

TOTAL TANKS TEMPORARILY OUT OF USE: 0

ABOVE GROUND STORAGE TANKS SOLD: 0

UNDER GROUND STORAGE TANKS SOLD: 0

TOTAL TANKS SOLD: 3

ABOVE GROUND STORAGE TANKS REMOVED: 0

UNDER GROUND STORAGE TANKS REMOVED: 3

TOTAL TANKS REMOVED: 0

ABOVE GROUND STORAGE TANKS NO DATA: 0

UNDER GROUND STORAGE TANKS NO DATA: 0

TOTAL TANKS NO DATA: 0

ABOVE GROUND STORAGE TANKS EXEMPT: 0

UNDER GROUND STORAGE TANKS EXEMPT: 0

TOTAL TANKS EXEMPT: 0

OWNER INFORMATION

OWNER ID #: 14933

OWNER NAME: ROBERTSON ROBERT L

[Back to Report Summary](#)

Underground Storage Tanks (UST)

[MAP ID# 2](#)

Distance from Property: 0 mi. (0 ft.) X
Elevation: 5,002 ft. (Lower than TP)

FACILITY INFORMATION

FACILITY ID#: 30275
NAME: ROBERTSON ROBERT L
ADDRESS: 9206 BROADWAY SE
ALBUQUERQUE, NM 87105
COUNTY: BERNALILLO
STATUS: REMOVED
TANK TYPE: UNDERGROUND
TANK ID: 29735
CAPACITY (GAL): 8000
CONTENTS: GASOLINE UNKNOWN TYPE

OWNER INFORMATION

OWNER ID #: 14933
NAME: ROBERTSON ROBERT L
ADDRESS: 9206 BROADWAY SE
ALBUQUERQUE, NM 87105

[Back to Report Summary](#)

Compliance and Enforcement Program Cleanup Sites (CEPCS)

MAP ID# 3

Distance from Property: 0 mi. (0 ft.) X
Elevation: 5,067 ft. (Lower than TP)

SITE INFORMATION

GEOSEARCH ID: 3072417869

NAME: CHAVA TRUCKING

ADDRESS: 6313 ST. RD. 47 (6020 INDUSTRIAL WAY) SE
ALBUQUERQUE, NM

COUNTY: BERNALILLO

SITE DETAILS

STATUS: OPEN

SIZE ACRES: 15

CONTAMINANT OF CONCERN: PETROLEUM HYDROCARBONS

DEPTH OF WATER (FT): 40-65

MEDIA IMPACTED: SOIL AND GW

REGULATORY STATUS: SETTLEMENT AGREEMENT

ASSESSMENT OR ABATEMENT OPTION:

EXCAVATION, SOIL INVESTIGATION

COMMENTS:

ADMIN COMPLIANCE ORDER ISSUED APRIL 24, 2008. SETTLEMENT AGREEMENT 9/13/2011. MWS NEVER INSTALLED, BUT RP IN BANKRUPTCY. NEARBY MT. VIEW MWS INDICATE NO GROUND WATER CONTAMINATION.

[Back to Report Summary](#)

Enforcement and Compliance History Information (ECHOR06)

MAP ID# 3

Distance from Property: 0.013 mi. (69 ft.) W
Elevation: 5,067 ft. (Lower than TP)

FACILITY INFORMATION

UNIQUE ID: 110009457989

REGISTRY ID: 110009457989

NAME: **UNIQUE CHEMTEK INC**

ADDRESS: 6313 STATE ROAD 47 SE
ALBUQUERQUE, NM 87105

COUNTY: **BERNALILLO**

FACILITY LINK: [Facility Detail Report](#)

[Back to Report Summary](#)

Enforcement and Compliance History Information (ECHOR06)

MAP ID# 3

Distance from Property: 0.013 mi. (69 ft.) W

Elevation: 5,067 ft. (Lower than TP)

FACILITY INFORMATION

UNIQUE ID: 110014356936

REGISTRY ID: 110014356936

NAME: CHAVA TRUCKING COMPANY

ADDRESS: 6313 STATE RD 47 SOUTHEAST

ALBUQUERQUE, NM 87105

COUNTY: BERNALILLO

FACILITY LINK: [Facility Detail Report](#)

[Back to Report Summary](#)

Facility Registry System (FRSNM)

MAP ID# 3

Distance from Property: 0.013 mi. (69 ft.) W
Elevation: 5,067 ft. (Lower than TP)

FACILITY INFORMATION

REGISTRY ID: 110009457989

NAME: **UNIQUE CHEMTEK INC**

LOCATION ADDRESS: 6313 STATE ROAD 47 SE
ALBUQUERQUE, NM 87105

COUNTY: **BERNALILLO**

EPA REGION: **06**

FEDERAL FACILITY: **NOT REPORTED**

TRIBAL LAND: **NOT REPORTED**

ALTERNATIVE NAME/S:

UNIQUE CHEMTEK INC

PROGRAM/S LISTED FOR THIS FACILITY

RCRAINFO - RESOURCE CONSERVATION AND RECOVERY ACT INFORMATION SYSTEM

STANDARD INDUSTRIAL CLASSIFICATION/S (SIC)

NO SIC DATA REPORTED

NORTH AMERICAN INDUSTRY CLASSIFICATION/S (NAICS)

NO NAICS DATA REPORTED

[Back to Report Summary](#)

Facility Registry System (FRSNM)

MAP ID# 3

Distance from Property: 0.013 mi. (69 ft.) W
Elevation: 5,067 ft. (Lower than TP)

FACILITY INFORMATION

REGISTRY ID: 110014356936

NAME: CHAVA TRUCKING COMPANY

LOCATION ADDRESS: 6313 STATE RD 47 SOUTHEAST
ALBUQUERQUE, NM 87105-7460

COUNTY: BERNALILLO

EPA REGION: 06

FEDERAL FACILITY: NOT REPORTED

TRIBAL LAND: NOT REPORTED

ALTERNATIVE NAME/S:

CHAVA TRUCKING

CHAVA TRUCKING COMPANY

CHAVA TRUCKING (NMU000375)

PROGRAM/S LISTED FOR THIS FACILITY

NPDES - NATIONAL POLLUTANT DISCHARGE ELIMINATION SYSTEM

RCRAINFO - RESOURCE CONSERVATION AND RECOVERY ACT INFORMATION SYSTEM

ICIS - INTEGRATED COMPLIANCE INFORMATION SYSTEM

STANDARD INDUSTRIAL CLASSIFICATION/S (SIC)

4212 - LOCAL TRUCKING WITHOUT STORAGE

NORTH AMERICAN INDUSTRY CLASSIFICATION/S (NAICS)

81111 - AUTOMOTIVE MECHANICAL AND ELECTRICAL REPAIR AND MAINTENANCE

[Back to Report Summary](#)

Facility Registry System (FRSNM)

MAP ID# 3

Distance from Property: 0 mi. (0 ft.) X
Elevation: 5,067 ft. (Lower than TP)

FACILITY INFORMATION

REGISTRY ID: 110022722589

NAME: **WRS**

LOCATION ADDRESS: 6310 STATE HWY 47
ALBUQUERQUE, NM 87105

COUNTY: **BERNALILLO**

EPA REGION: **06**

FEDERAL FACILITY: **NOT REPORTED**

TRIBAL LAND: **NOT REPORTED**

ALTERNATIVE NAME/S:

WRS

PROGRAM/S LISTED FOR THIS FACILITY

NM-TEMPO - NEW MEXICO-TOOLS FOR ENVIRONMENTAL MANAGEMENT AND PROTECTION ORGANIZATIONS

STANDARD INDUSTRIAL CLASSIFICATION/S (SIC)

NO SIC DATA REPORTED

NORTH AMERICAN INDUSTRY CLASSIFICATION/S (NAICS)

NO NAICS DATA REPORTED

[Back to Report Summary](#)

Integrated Compliance Information System National Pollutant Discharge Elimination System (ICISNPDES)

MAP ID# 3

Distance from Property: 0.013 mi. (69 ft.) W
Elevation: 5,067 ft. (Lower than TP)

FACILITY INFORMATION

GEOSEARCH ID: NMU000375INPDES
NPDES ID: NMU000375 FACILITY #: 110014356936
NAME: CHAVA TRUCKING
PHYSICAL ADDRESS: 6313 STATE ROAD 47 SE
ALBUQUERQUE NM 87105
COUNTY: BERNALILLO
FACILITY TYPE: NOT REPORTED
IMPAIRED WATERS: NOT REPORTED

STANDARD INDUSTRIAL CLASSIFICATION

- NOT REPORTED -

PERMITS

FACILITY TYPE INDICATOR: NOT REPORTED
PERMIT TYPE: UNPERMITTED FACILITY
MAJOR MINOR FACILITY: UNPERMITTED FACILITIES
PERMIT STATUS: NOT REPORTED
WATER BODY: NOT REPORTED
PERMIT NAME: NOT REPORTED
AGENCY TYPE: U.S. EPA
ORIGINAL ISSUE DATE: NOT REPORTED
ISSUE DATE: NOT REPORTED
ISSUING AGENCY: NOT REPORTED
EFFECTIVE DATE: NOT REPORTED
EXPIRATION DATE: NOT REPORTED
RETIREMENT DATE: NOT REPORTED
TERMINATION DATE: NOT REPORTED
PERMIT COMPLIANCE STATUS: NOT REPORTED
PERMIT SUBJECT TO DMR RUN: NOT REPORTED
REPORTABLE NONCOMPLIANCE TRACKING IS ON: YES

INSPECTIONS

MONITOR TYPE: EVALUATION
LEAD AGENCY: STATE
ACTUAL BEGIN DATE: NOT REPORTED
ACTUAL END DATE: 10/31/2002

HISTORIC COMPLIANCE

- NO HISTORIC COMPLIANCE REPORTED -

SINGLE EVENT VIOLATIONS

- NO SINGLE EVENT VIOLATIONS REPORTED -

FORMAL ENFORCEMENT ACTIONS

- NO FORMAL ENFORCEMENT ACTIONS REPORTED -

EFFLUENT VIOLATIONS

**Integrated Compliance Information System National Pollutant Discharge
Elimination System (ICISNPDES)**

- NOT REPORTED -

EFFLUENT VIOLATIONS contd..

- NOT REPORTED -

EFFLUENT VIOLATIONS contd..

- NOT REPORTED -

[Back to Report Summary](#)

Integrated Compliance Information System National Pollutant Discharge Elimination System (ICISNPDES)

MAP ID# 3

Distance from Property: 0.013 mi. (69 ft.) W
Elevation: 5,067 ft. (Lower than TP)

FACILITY INFORMATION

GEOSEARCH ID: NMU001230INPDES
NPDES ID: NMU001230 FACILITY #: 110014356936
NAME: CHAVA TRUCKING COMPANY
PHYSICAL ADDRESS: 6313 STATE ROAD 47 SE
ALBUQUERQUE NM 87105
COUNTY: BERNALILLO
FACILITY TYPE: NOT REPORTED
IMPAIRED WATERS: NOT REPORTED

STANDARD INDUSTRIAL CLASSIFICATION

- NOT REPORTED -

PERMITS

FACILITY TYPE INDICATOR: NOT REPORTED
PERMIT TYPE: UNPERMITTED FACILITY
MAJOR MINOR FACILITY: UNPERMITTED FACILITIES
PERMIT STATUS: NOT REPORTED
WATER BODY: NOT REPORTED
PERMIT NAME: NOT REPORTED
AGENCY TYPE: U.S. EPA
ORIGINAL ISSUE DATE: NOT REPORTED
ISSUE DATE: NOT REPORTED
ISSUING AGENCY: NOT REPORTED
EFFECTIVE DATE: NOT REPORTED
EXPIRATION DATE: NOT REPORTED
RETIREMENT DATE: NOT REPORTED
TERMINATION DATE: NOT REPORTED
PERMIT COMPLIANCE STATUS: NOT REPORTED
PERMIT SUBJECT TO DMR RUN: NOT REPORTED
REPORTABLE NONCOMPLIANCE TRACKING IS ON: YES

INSPECTIONS

MONITOR TYPE: EVALUATION
LEAD AGENCY: STATE
ACTUAL BEGIN DATE: NOT REPORTED
ACTUAL END DATE: 08/21/2003

HISTORIC COMPLIANCE

- NO HISTORIC COMPLIANCE REPORTED -

SINGLE EVENT VIOLATIONS

- NO SINGLE EVENT VIOLATIONS REPORTED -

FORMAL ENFORCEMENT ACTIONS

- NO FORMAL ENFORCEMENT ACTIONS REPORTED -

EFFLUENT VIOLATIONS

**Integrated Compliance Information System National Pollutant Discharge
Elimination System (ICISNPDES)**

- NOT REPORTED -

EFFLUENT VIOLATIONS contd..

- NOT REPORTED -

EFFLUENT VIOLATIONS contd..

- NOT REPORTED -

[Back to Report Summary](#)

National Pollutant Discharge Elimination System (NPDES R06)

[MAP ID# 3](#)

Distance from Property: 0.013 mi. (69 ft.) W
Elevation: 5,067 ft. (Lower than TP)

FACILITY INFORMATION

NPDES ID#: NMU000375

NAME: CHAVA TRUCKING

PHYSICAL ADDRESS: 6313 STATE ROAD 47 SE
NM 87105

PERMITTYPE / ISSUE DATE: UNPERMITTED / 10/31/02

FACILITY TYPE: OTHER

STANDARD INDUSTRIAL CLASSIFICATION: NOT REPORTED

RECEIVING WATER: NOT REPORTED

[Back to Report Summary](#)

National Pollutant Discharge Elimination System (NPDES R06)

[MAP ID# 3](#)

Distance from Property: 0.013 mi. (69 ft.) W
Elevation: 5,067 ft. (Lower than TP)

FACILITY INFORMATION

NPDES ID#: NMU001230

NAME: CHAVA TRUCKING COMPANY

PHYSICAL ADDRESS: 6313 STATE ROAD 47 SE
NM 87105

PERMITTYPE / ISSUE DATE: UNPERMITTED / 08/21/03

FACILITY TYPE: OTHER

STANDARD INDUSTRIAL CLASSIFICATION: NOT REPORTED

RECEIVING WATER: NOT REPORTED

[Back to Report Summary](#)

Petroleum Storage Tanks (PST)

MAP ID# 3

Distance from Property: 0 mi. (0 ft.) X
Elevation: 5,067 ft. (Lower than TP)

FACILITY INFORMATION

GEOSEARCH ID: 54407PST

FACILITY #ID: 54407

NAME: WRS

ADDRESS: 6310 STATE HWY 47
ALBUQUERQUE, NM 87105

COUNTY: BERNALILLO

ABOVE GROUND STORAGE TANKS IN USE: 0

UNDER GROUND STORAGE TANKS IN USE: 0

TOTAL TANKS IN USE: 0

ABOVE GROUND STORAGE TANKS TEMPORARILY OUT OF USE: 0

UNDER GROUND STORAGE TANKS TEMPORARILY OUT OF USE: 0

TOTAL TANKS TEMPORARILY OUT OF USE: 0

ABOVE GROUND STORAGE TANKS SOLD: 0

UNDER GROUND STORAGE TANKS SOLD: 0

TOTAL TANKS SOLD: 2

ABOVE GROUND STORAGE TANKS REMOVED: 2

UNDER GROUND STORAGE TANKS REMOVED: 0

TOTAL TANKS REMOVED: 0

ABOVE GROUND STORAGE TANKS NO DATA: 0

UNDER GROUND STORAGE TANKS NO DATA: 0

TOTAL TANKS NO DATA: 0

ABOVE GROUND STORAGE TANKS EXEMPT: 0

UNDER GROUND STORAGE TANKS EXEMPT: 0

TOTAL TANKS EXEMPT: 0

OWNER INFORMATION

OWNER ID #: 17012

OWNER NAME: EVER READY OIL COMPANY

[Back to Report Summary](#)

Resource Conservation & Recovery Act - Generator (RCRAGR06)

MAP ID# 3

Distance from Property: 0.013 mi. (69 ft.) W
Elevation: 5,067 ft. (Lower than TP)

FACILITY INFORMATION

EPA ID#: NMR000008177

NAME: CHAVA TRUCKING

ADDRESS: 6313 STATE RD 47 SE

ALBUQUERQUE, NM 87105

CONTACT NAME: PATSY GUZMAN

CONTACT ADDRESS: P O BOX 25427

ALBUQUERQUE NM 87105

CONTACT PHONE: 505-000-0000 0

NON-NOTIFIER: NOT A NON-NOTIFIER

DATE RECEIVED BY AGENCY: 03/11/2003

OWNER TYPE: PRIVATE

OWNER NAME: CHAVA TRUCKING

OPERATOR TYPE: PRIVATE

OPERATOR NAME: CHAVA TRUCKING

CERTIFICATION

CERTIFICATION NAME:

CERTIFICATION TITLE:

CERTIFICATION SIGNED DATE:

PATSY GUZMAN

CO-OWNER

03/11/2003

INDUSTRY CLASSIFICATION (NAICS)

81111 - AUTOMOTIVE MECHANICAL AND ELECTRICAL REPAIR AND MAINTENANCE

CURRENT ACTIVITY INFORMATION

GENERATOR STATUS: **CONDITIONALLY EXEMPT SMALL QUANTITY GENERATOR** LAST UPDATED DATE: **04/27/2006**

SUBJECT TO CORRECTIVE ACTION UNIVERSE: **NO**

TDSFs POTENTIALLY SUBJECT TO CORRECTIVE ACTION UNDER 3004 (u)/(v) UNIVERSE: **NO**

TDSFs ONLY SUBJECT TO CORRECTIVE ACTION UNDER DISCRETIONARY AUTHORITIES UNIVERSE: **NO**

NON TDSFs WHERE RCRA CORRECTIVE ACTION HAS BEEN IMPOSED UNIVERSE: **NO**

CORRECTIVE ACTION WORKLOAD UNIVERSE: **NO**

IMPORTER: **NO**

UNDERGROUND INJECTION: **NO**

MIXED WASTE GENERATOR: **NO**

UNIVERSAL WASTE DESTINATION FACILITY: **NO**

RECYCLER: **NO**

TRANSFER FACILITY: **NO**

TRANSPORTER: **NO**

USED OIL FUEL BURNER: **NO**

ONSITE BURNER EXEMPTION: **NO**

USED OIL PROCESSOR: **NO**

FURNACE EXEMPTION: **NO**

USED OIL FUEL MARKETER TO BURNER: **NO**

USED OIL REFINER: **NO**

SPECIFICATION USED OIL MARKETER: **NO**

USED OIL TRANSFER FACILITY: **NO**

USED OIL TRANSPORTER: **NO**

COMPLIANCE, MONITORING AND ENFORCEMENT INFORMATION

EVALUATIONS

08/27/2009 CEI COMPLIANCE EVALUATION INSPECTION ON-SITE

04/24/2008 SNY SIGNIFICANT NON-COMPLIER

04/15/2008 FCI FOCUSED COMPLIANCE INSPECTION

01/09/2007 CDI CASE DEVELOPMENT INSPECTION

07/21/2004 FCI FOCUSED COMPLIANCE INSPECTION

06/28/2004 CEI COMPLIANCE EVALUATION INSPECTION ON-SITE

03/07/2003 CAV COMPLIANCE ASSISTANCE VISIT

VIOLATIONS

06/28/2004 262.A GENERATORS - GENERAL

Resource Conservation & Recovery Act - Generator (RCRAGR06)

06/28/2004 262.C GENERATORS - PRE-TRANSPORT
06/28/2004 262.D GENERATORS - RECORDS/REPORTING
06/28/2004 265.I TSD IS-CONTAINER USE AND MANAGEMENT
06/28/2004 268.E LDR - STORAGE PROHIBITIONS
06/28/2004 270.B PERMITS - APPLICATION
06/28/2004 273.B UNIVERSAL WASTE - SMALL QUANTITY HANDLERS
06/28/2004 273.C UNIVERSAL WASTE - LARGE QUANTITY HANDLERS
06/28/2004 279.C USED OIL - GENERATORS

ENFORCEMENTS

04/24/2008 210 INITIAL 3008(A) COMPLIANCE

HAZARDOUS WASTE

D001 IGNITABLE WASTE

D008 LEAD

UNIVERSAL WASTE - NO UNIVERSAL WASTE REPORTED -

CORRECTIVE ACTION AREA - NO CORRECTIVE ACTION AREA INFORMATION REPORTED -

CORRECTIVE ACTION EVENT - NO CORRECTIVE ACTION EVENT REPORTED -

[Back to Report Summary](#)

Resource Conservation & Recovery Act - Non-Generator (RCRANGR06)

MAP ID# 3

Distance from Property: 0.013 mi. (69 ft.) W
Elevation: 5,067 ft. (Lower than TP)

FACILITY INFORMATION

EPA ID#: NMD116243718

OWNER TYPE: PRIVATE

NAME: UNIQUE CHEMTEK INC

OWNER NAME: UNIQUE CHEMTEX INC

ADDRESS: 6313 STATE ROAD 47 SE

OPERATOR TYPE: PRIVATE

ALBUQUERQUE, NM 87105

OPERATOR NAME: UNIQUE CHEMTEX INC

CONTACT NAME: GARY SMITH

CONTACT ADDRESS: 6313 STATE RD 47 SE

ALBUQUERQUE NM 87105

CONTACT PHONE: 505-877-1366

NON-NOTIFIER: NOT A NON-NOTIFIER

DATE RECEIVED BY AGENCY: 03/11/1985

CERTIFICATION - NO CERTIFICATION REPORTED -

INDUSTRY CLASSIFICATION (NAICS) - NO NAICS INFORMATION REPORTED -

CURRENT ACTIVITY INFORMATION

GENERATOR STATUS: **NON-GENERATOR** LAST UPDATED DATE: **08/16/2002**

SUBJECT TO CORRECTIVE ACTION UNIVERSE: **NO**

TDSFs POTENTIALLY SUBJECT TO CORRECTIVE ACTION UNDER 3004 (u)/(v) UNIVERSE: **NO**

TDSFs ONLY SUBJECT TO CORRECTIVE ACTION UNDER DISCRETIONARY AUTHORITIES UNIVERSE: **NO**

NON TDSFs WHERE RCRA CORRECTIVE ACTION HAS BEEN IMPOSED UNIVERSE: **NO**

CORRECTIVE ACTION WORKLOAD UNIVERSE: **NO**

IMPORTER: **NO**

UNDERGROUND INJECTION: **NO**

MIXED WASTE GENERATOR: **NO**

UNIVERSAL WASTE DESTINATION FACILITY: **NO**

RECYCLER: **NO**

TRANSFER FACILITY: **NO**

TRANSPORTER: **NO**

USED OIL FUEL BURNER: **NO**

ONSITE BURNER EXEMPTION: **NO**

USED OIL PROCESSOR: **NO**

FURNACE EXEMPTION: **NO**

USED OIL FUEL MARKETER TO BURNER: **NO**

USED OIL REFINER: **NO**

SPECIFICATION USED OIL MARKETER: **NO**

USED OIL TRANSFER FACILITY: **NO**

USED OIL TRANSPORTER: **NO**

COMPLIANCE, MONITORING AND ENFORCEMENT INFORMATION

EVALUATIONS - NO EVALUATIONS REPORTED -

VIOLATIONS - NO VIOLATIONS REPORTED -

ENFORCEMENTS - NO ENFORCEMENTS REPORTED -

HAZARDOUS WASTE

D000

D001 IGNITABLE WASTE

D002 CORROSIVE WASTE

D003 REACTIVE WASTE

UNIVERSAL WASTE - NO UNIVERSAL WASTE REPORTED -

CORRECTIVE ACTION AREA - NO CORRECTIVE ACTION AREA INFORMATION REPORTED -

CORRECTIVE ACTION EVENT - NO CORRECTIVE ACTION EVENT REPORTED -

Resource Conservation & Recovery Act - Non-Generator (RCRANGR06)

[Back to Report Summary](#)

Underground Storage Tanks (UST)

MAP ID# 3

Distance from Property: 0 mi. (0 ft.) X
Elevation: 5,067 ft. (Lower than TP)

FACILITY INFORMATION

FACILITY ID#: 54407
NAME: WRS
ADDRESS: 6310 STATE HWY 47
ALBUQUERQUE, NM 87105
COUNTY: BERNALILLO
STATUS: NOT REPORTED
TANK TYPE: NOT REPORTED
TANK ID: NOT REPORTED
CAPACITY (GAL): NOT REPORTED
CONTENTS: NOT REPORTED

OWNER INFORMATION

OWNER ID #: NOT REPORTED
NAME: NOT REPORTED
ADDRESS: NOT REPORTED

[Back to Report Summary](#)

Aboveground Storage Tanks (AST)

[MAP ID# 4](#)

Distance from Property: 0 mi. (0 ft.) X
Elevation: 5,064 ft. (Lower than TP)

FACILITY INFORMATION

FACILITY ID#: 51151
NAME: ROMERO EXCAVATING INC
ADDRESS: 5520 BROADWAY SE
ALBUQUERQUE, NM 87105
COUNTY: BERNALILLO
STATUS: CURRENTLY IN USE
TANK TYPE: ABOVEGROUND
TANK ID: 34068
CAPACITY (GAL): 6000
CONTENTS: NOT REPORTED

OWNER INFORMATION

OWNER ID #: 45527
NAME: ROMERO EXCAVATING INC
ADDRESS: 5520 BROADWAY SE
ALBUQUERQUE, NM 87105

[Back to Report Summary](#)

Facility Registry System (FRSNM)

MAP ID# 4

Distance from Property: 0 mi. (0 ft.) X
Elevation: 5,064 ft. (Lower than TP)

FACILITY INFORMATION

REGISTRY ID: 110022696787

NAME: ROMERO EXCAVATING INC

LOCATION ADDRESS: 5520 BROADWAY SE
ALBUQUERQUE, NM 87105

COUNTY: BERNALILLO

EPA REGION: 06

FEDERAL FACILITY: NOT REPORTED

TRIBAL LAND: NOT REPORTED

ALTERNATIVE NAME/S:

ROMERO EXCAVATING INC

PROGRAM/S LISTED FOR THIS FACILITY

NM-TEMPO - NEW MEXICO-TOOLS FOR ENVIRONMENTAL MANAGEMENT AND PROTECTION ORGANIZATIONS

STANDARD INDUSTRIAL CLASSIFICATION/S (SIC)

NO SIC DATA REPORTED

NORTH AMERICAN INDUSTRY CLASSIFICATION/S (NAICS)

NO NAICS DATA REPORTED

[Back to Report Summary](#)

Petroleum Storage Tanks (PST)

MAP ID# 4

Distance from Property: 0 mi. (0 ft.) X
Elevation: 5,064 ft. (Lower than TP)

FACILITY INFORMATION

GEOSEARCH ID: 51151PST

FACILITY #ID: 51151

NAME: ROMERO EXCAVATING INC

ADDRESS: 5520 BROADWAY SE
ALBUQUERQUE, NM 87105

COUNTY: BERNALILLO

ABOVE GROUND STORAGE TANKS IN USE: 3

UNDER GROUND STORAGE TANKS IN USE: 0

TOTAL TANKS IN USE: 3

ABOVE GROUND STORAGE TANKS TEMPORARILY OUT OF USE: 0

UNDER GROUND STORAGE TANKS TEMPORARILY OUT OF USE: 0

TOTAL TANKS TEMPORARILY OUT OF USE: 0

ABOVE GROUND STORAGE TANKS SOLD: 0

UNDER GROUND STORAGE TANKS SOLD: 0

TOTAL TANKS SOLD: 0

ABOVE GROUND STORAGE TANKS REMOVED: 0

UNDER GROUND STORAGE TANKS REMOVED: 0

TOTAL TANKS REMOVED: 0

ABOVE GROUND STORAGE TANKS NO DATA: 0

UNDER GROUND STORAGE TANKS NO DATA: 0

TOTAL TANKS NO DATA: 0

ABOVE GROUND STORAGE TANKS EXEMPT: 0

UNDER GROUND STORAGE TANKS EXEMPT: 0

TOTAL TANKS EXEMPT: 0

OWNER INFORMATION

OWNER ID #: 45527

OWNER NAME: ROMERO EXCAVATING INC

[Back to Report Summary](#)

Underground Storage Tanks (UST)

MAP ID# 4

Distance from Property: 0 mi. (0 ft.) X
Elevation: 5,064 ft. (Lower than TP)

FACILITY INFORMATION

FACILITY ID#: 51151
NAME: ROMERO EXCAVATING INC
ADDRESS: 5520 BROADWAY SE
ALBUQUERQUE, NM 87105
COUNTY: BERNALILLO
STATUS: NOT REPORTED
TANK TYPE: NOT REPORTED
TANK ID: NOT REPORTED
CAPACITY (GAL): NOT REPORTED
CONTENTS: NOT REPORTED

OWNER INFORMATION

OWNER ID #: NOT REPORTED
NAME: NOT REPORTED
ADDRESS: NOT REPORTED

[Back to Report Summary](#)

Aerometric Information Retrieval System / Air Facility Subsystem (AIRSAFS)

MAP ID# 5

Distance from Property: 0 mi. (0 ft.) X
Elevation: 5,015 ft. (Lower than TP)

SITE INFORMATION

UNIQUE ID: 894970

PLANT ID: 894970

NAME: ONATE FEED

ADDRESS: 8000 BROADWAY SE

ALBUQUERQUE, NM 87105

CLASSIFICATION: POTENTIAL UNCONTROLLED EMISSIONS <100 TONS/YEAR

OPERATION STATUS: OPERATING

STATE COMPLIANCE STATUS: IN COMPLIANCE WITH PROCEDURAL REQUIREMENTS

FACILITY TYPE: PRIVATELY OWNED/OPERATED

CURRENT HIGH PRIORITY VIOLATOR: NOT REPORTED

SIC DESCRIPTION: ESTABLISHMENTS PRIMARILY ENGAGED IN MANUFACTURING PREPARED FEEDS AND FEED
INGREDIENTS AND ADJUNCTS FOR ANIMALS AND FOWLS, EXCEPT DOGS AND CATS.

ENFORCEMENT ACTIONS

DATE ACHIEVED: 07/21/2008

DATE RECORDED: 07/21/2008

NATIONAL ACTION TYPE: VIOLATION RESOLVED

ALL AIR PROGRAM: SIP SOURCE

RESULTS OF STACK TEST AND TITLE V: IN COMPLIANCE

POLLUTANT: NOT REPORTED

ALL POLLUTION IN VIOLATION: NOT REPORTED

TYPE OF VIOLATION(S): NOT REPORTED

PENALTY AMOUNT: 8400

DATE ACHIEVED: 07/17/2008

DATE RECORDED: 07/21/2008

NATIONAL ACTION TYPE: STATE ADMINISTRATIVE ORDER ISSUED

ALL AIR PROGRAM: SIP SOURCE

RESULTS OF STACK TEST AND TITLE V: IN VIOLATION

POLLUTANT: NOT REPORTED

ALL POLLUTION IN VIOLATION: NOT REPORTED

TYPE OF VIOLATION(S): NOT REPORTED

PENALTY AMOUNT: 8400

DATE ACHIEVED: 12/12/2007

DATE RECORDED: 07/21/2008

NATIONAL ACTION TYPE: STATE NOV ISSUED

ALL AIR PROGRAM: SIP SOURCE

RESULTS OF STACK TEST AND TITLE V: IN VIOLATION

POLLUTANT: NOT REPORTED

ALL POLLUTION IN VIOLATION: NOT REPORTED

TYPE OF VIOLATION(S): NOT REPORTED

PENALTY AMOUNT: 0

**Aerometric Information Retrieval System / Air Facility Subsystem
(AIRSAFS)**

DATE ACHIEVED: 10/25/2007
DATE RECORDED: 07/21/2008
NATIONAL ACTION TYPE: STATE CONDUCTED FCE/ON-SITE
ALL AIR PROGRAM: SIP SOURCE
RESULTS OF STACK TEST AND TITLE V: IN VIOLATION
POLLUTANT: NOT REPORTED
ALL POLLUTION IN VIOLATION: NOT REPORTED
TYPE OF VIOLATION(S): NOT REPORTED
PENALTY AMOUNT: 0

DATE ACHIEVED: 05/09/2002
DATE RECORDED: 09/25/2002
NATIONAL ACTION TYPE: STATE CONDUCTED FCE/ON-SITE
ALL AIR PROGRAM: SIP SOURCE
RESULTS OF STACK TEST AND TITLE V: IN COMPLIANCE
POLLUTANT: NOT REPORTED
ALL POLLUTION IN VIOLATION: NOT REPORTED
TYPE OF VIOLATION(S): NOT REPORTED
PENALTY AMOUNT: 0

DATE ACHIEVED: 03/27/2000
DATE RECORDED: 04/04/2000
NATIONAL ACTION TYPE: STATE ADMINISTRATIVE ORDER ISSUED
ALL AIR PROGRAM: SIP SOURCE
RESULTS OF STACK TEST AND TITLE V: IN COMPLIANCE
POLLUTANT: NOT REPORTED
ALL POLLUTION IN VIOLATION: NOT REPORTED
TYPE OF VIOLATION(S): NOT REPORTED
PENALTY AMOUNT: 500

DATE ACHIEVED: 02/11/2000
DATE RECORDED: 03/15/2000
NATIONAL ACTION TYPE: STATE NOV ISSUED
ALL AIR PROGRAM: SIP SOURCE
RESULTS OF STACK TEST AND TITLE V: IN VIOLATION
POLLUTANT: NOT REPORTED
ALL POLLUTION IN VIOLATION: NOT REPORTED
TYPE OF VIOLATION(S): NOT REPORTED
PENALTY AMOUNT: 0

DATE ACHIEVED: 02/08/2000
DATE RECORDED: 03/15/2000
NATIONAL ACTION TYPE: STATE CONDUCTED FCE/ON-SITE
ALL AIR PROGRAM: SIP SOURCE
RESULTS OF STACK TEST AND TITLE V: IN VIOLATION
POLLUTANT: NOT REPORTED

Aerometric Information Retrieval System / Air Facility Subsystem (AIRSAFS)

ALL POLLUTION IN VIOLATION: **NOT REPORTED**
TYPE OF VIOLATION(S): **NOT REPORTED**
PENALTY AMOUNT: **0**

DATE ACHIEVED: **09/22/1994**
DATE RECORDED: **10/06/1994**
NATIONAL ACTION TYPE: **STATE CONDUCTED FCE/ON-SITE**
ALL AIR PROGRAM: **SIP SOURCE**
RESULTS OF STACK TEST AND TITLE V: **IN COMPLIANCE**
POLLUTANT: **TOTAL PARTICULATE MATTER**
ALL POLLUTION IN VIOLATION: **NOT REPORTED**
TYPE OF VIOLATION(S): **NOT REPORTED**
PENALTY AMOUNT: **0**

AIR PROGRAM

AIR PROGRAM STATUS: **OPERATING**
EPA COMPLIANCE STATUS: **IN COMPLIANCE WITH PROCEDURAL REQUIREMENTS**
POLLUTANT COMPLIANCE STATUS: **IN COMPLIANCE WITH PROCEDURAL REQUIREMENTS**
POLLUTANT: **FACILITY-WIDE PERMIT REQUIREMENTS**

AIR PROGRAM STATUS: **OPERATING**
EPA COMPLIANCE STATUS: **IN COMPLIANCE WITH PROCEDURAL REQUIREMENTS**
POLLUTANT COMPLIANCE STATUS: **IN COMPLIANCE WITH PROCEDURAL REQUIREMENTS**
POLLUTANT: **TOTAL PARTICULATE MATTER**

HISTORICAL COMPLIANCE AIR PROGRAM LEVEL

AIR PROGRAM: **SIP SOURCE**
COMPLIANCE DATE (YYYQ): **1301**
HISTORICAL COMPLIANCE STATUS: **IN COMPLIANCE WITH PROCEDURAL REQUIREMENTS**

AIR PROGRAM: **SIP SOURCE**
COMPLIANCE DATE (YYYQ): **1102**
HISTORICAL COMPLIANCE STATUS: **IN COMPLIANCE WITH PROCEDURAL REQUIREMENTS**

AIR PROGRAM: **SIP SOURCE**
COMPLIANCE DATE (YYYQ): **1002**
HISTORICAL COMPLIANCE STATUS: **IN COMPLIANCE WITH PROCEDURAL REQUIREMENTS**

AIR PROGRAM: **SIP SOURCE**
COMPLIANCE DATE (YYYQ): **0604**
HISTORICAL COMPLIANCE STATUS: **IN COMPLIANCE WITH PROCEDURAL REQUIREMENTS**

AIR PROGRAM: **SIP SOURCE**
COMPLIANCE DATE (YYYQ): **1001**
HISTORICAL COMPLIANCE STATUS: **IN COMPLIANCE WITH PROCEDURAL REQUIREMENTS**

Aerometric Information Retrieval System / Air Facility Subsystem (AIRSAFS)

AIR PROGRAM: **SIP SOURCE**
COMPLIANCE DATE (YYYQ): **1203**
HISTORICAL COMPLIANCE STATUS: **IN COMPLIANCE WITH PROCEDURAL REQUIREMENTS**

AIR PROGRAM: **SIP SOURCE**
COMPLIANCE DATE (YYYQ): **1104**
HISTORICAL COMPLIANCE STATUS: **IN COMPLIANCE WITH PROCEDURAL REQUIREMENTS**

AIR PROGRAM: **SIP SOURCE**
COMPLIANCE DATE (YYYQ): **0702**
HISTORICAL COMPLIANCE STATUS: **IN COMPLIANCE WITH PROCEDURAL REQUIREMENTS**

AIR PROGRAM: **SIP SOURCE**
COMPLIANCE DATE (YYYQ): **1402**
HISTORICAL COMPLIANCE STATUS: **IN COMPLIANCE WITH PROCEDURAL REQUIREMENTS**

AIR PROGRAM: **SIP SOURCE**
COMPLIANCE DATE (YYYQ): **1403**
HISTORICAL COMPLIANCE STATUS: **IN COMPLIANCE WITH PROCEDURAL REQUIREMENTS**

AIR PROGRAM: **SIP SOURCE**
COMPLIANCE DATE (YYYQ): **1401**
HISTORICAL COMPLIANCE STATUS: **IN COMPLIANCE WITH PROCEDURAL REQUIREMENTS**

AIR PROGRAM: **SIP SOURCE**
COMPLIANCE DATE (YYYQ): **1302**
HISTORICAL COMPLIANCE STATUS: **IN COMPLIANCE WITH PROCEDURAL REQUIREMENTS**

AIR PROGRAM: **SIP SOURCE**
COMPLIANCE DATE (YYYQ): **0904**
HISTORICAL COMPLIANCE STATUS: **IN COMPLIANCE WITH PROCEDURAL REQUIREMENTS**

AIR PROGRAM: **SIP SOURCE**
COMPLIANCE DATE (YYYQ): **0903**
HISTORICAL COMPLIANCE STATUS: **IN COMPLIANCE WITH PROCEDURAL REQUIREMENTS**

AIR PROGRAM: **SIP SOURCE**
COMPLIANCE DATE (YYYQ): **1202**
HISTORICAL COMPLIANCE STATUS: **IN COMPLIANCE WITH PROCEDURAL REQUIREMENTS**

AIR PROGRAM: **SIP SOURCE**
COMPLIANCE DATE (YYYQ): **1101**
HISTORICAL COMPLIANCE STATUS: **IN COMPLIANCE WITH PROCEDURAL REQUIREMENTS**

AIR PROGRAM: **SIP SOURCE**

Aerometric Information Retrieval System / Air Facility Subsystem (AIRSAFS)

COMPLIANCE DATE (YYYQ): **1003**
HISTORICAL COMPLIANCE STATUS: **IN COMPLIANCE WITH PROCEDURAL REQUIREMENTS**

AIR PROGRAM: **SIP SOURCE**
COMPLIANCE DATE (YYYQ): **1304**
HISTORICAL COMPLIANCE STATUS: **IN COMPLIANCE WITH PROCEDURAL REQUIREMENTS**

AIR PROGRAM: **SIP SOURCE**
COMPLIANCE DATE (YYYQ): **0902**
HISTORICAL COMPLIANCE STATUS: **IN COMPLIANCE WITH PROCEDURAL REQUIREMENTS**

AIR PROGRAM: **SIP SOURCE**
COMPLIANCE DATE (YYYQ): **0804**
HISTORICAL COMPLIANCE STATUS: **IN COMPLIANCE WITH PROCEDURAL REQUIREMENTS**

AIR PROGRAM: **SIP SOURCE**
COMPLIANCE DATE (YYYQ): **0801**
HISTORICAL COMPLIANCE STATUS: **IN COMPLIANCE WITH PROCEDURAL REQUIREMENTS**

AIR PROGRAM: **SIP SOURCE**
COMPLIANCE DATE (YYYQ): **1303**
HISTORICAL COMPLIANCE STATUS: **IN COMPLIANCE WITH PROCEDURAL REQUIREMENTS**

AIR PROGRAM: **SIP SOURCE**
COMPLIANCE DATE (YYYQ): **1201**
HISTORICAL COMPLIANCE STATUS: **IN COMPLIANCE WITH PROCEDURAL REQUIREMENTS**

AIR PROGRAM: **SIP SOURCE**
COMPLIANCE DATE (YYYQ): **0802**
HISTORICAL COMPLIANCE STATUS: **IN COMPLIANCE WITH PROCEDURAL REQUIREMENTS**

AIR PROGRAM: **SIP SOURCE**
COMPLIANCE DATE (YYYQ): **0703**
HISTORICAL COMPLIANCE STATUS: **IN COMPLIANCE WITH PROCEDURAL REQUIREMENTS**

AIR PROGRAM: **SIP SOURCE**
COMPLIANCE DATE (YYYQ): **0701**
HISTORICAL COMPLIANCE STATUS: **IN COMPLIANCE WITH PROCEDURAL REQUIREMENTS**

AIR PROGRAM: **SIP SOURCE**
COMPLIANCE DATE (YYYQ): **1204**
HISTORICAL COMPLIANCE STATUS: **IN COMPLIANCE WITH PROCEDURAL REQUIREMENTS**

AIR PROGRAM: **SIP SOURCE**
COMPLIANCE DATE (YYYQ): **0803**
HISTORICAL COMPLIANCE STATUS: **IN COMPLIANCE WITH PROCEDURAL REQUIREMENTS**

Aerometric Information Retrieval System / Air Facility Subsystem (AIRSAFS)

AIR PROGRAM: **SIP SOURCE**

COMPLIANCE DATE (YYYQ): **1103**

HISTORICAL COMPLIANCE STATUS: **IN COMPLIANCE WITH PROCEDURAL REQUIREMENTS**

AIR PROGRAM: **SIP SOURCE**

COMPLIANCE DATE (YYYQ): **0901**

HISTORICAL COMPLIANCE STATUS: **IN COMPLIANCE WITH PROCEDURAL REQUIREMENTS**

AIR PROGRAM: **SIP SOURCE**

COMPLIANCE DATE (YYYQ): **1004**

HISTORICAL COMPLIANCE STATUS: **IN COMPLIANCE WITH PROCEDURAL REQUIREMENTS**

AIR PROGRAM: **SIP SOURCE**

COMPLIANCE DATE (YYYQ): **0704**

HISTORICAL COMPLIANCE STATUS: **IN COMPLIANCE WITH PROCEDURAL REQUIREMENTS**

[Back to Report Summary](#)

Enforcement and Compliance History Information (ECHOR06)

MAP ID# 5

Distance from Property: 0 mi. (0 ft.) X

Elevation: 5,015 ft. (Lower than TP)

FACILITY INFORMATION

UNIQUE ID: 110001551623

REGISTRY ID: 110001551623

NAME: ONATE FEED

ADDRESS: 8000 BROADWAY SE
ALBUQUERQUE, NM 87105

COUNTY: BERNALILLO

FACILITY LINK: [Facility Detail Report](#)

[Back to Report Summary](#)

Facility Registry System (FRSNM)

MAP ID# 5

Distance from Property: 0 mi. (0 ft.) X
Elevation: 5,015 ft. (Lower than TP)

FACILITY INFORMATION

REGISTRY ID: 110001551623

NAME: **ONATE FEED**

LOCATION ADDRESS: **8000 BROADWAY SE**
ALBUQUERQUE, NM 87105

COUNTY: **BERNALILLO**

EPA REGION: **06**

FEDERAL FACILITY: **NOT REPORTED**

TRIBAL LAND: **NOT REPORTED**

ALTERNATIVE NAME/S:

ONATE FEED

PROGRAM/S LISTED FOR THIS FACILITY

AIRS/AFS - AEROMETRIC INFORMATION RETRIEVAL SYSTEM / AIRS FACILITY SYSTEM

AIR - AIR

STANDARD INDUSTRIAL CLASSIFICATION/S (SIC)

2048 - PREPARED FEEDS AND FEED INGREDIENTS FOR ANIMALS AND FOWLS, EXCEPT DOGS AND CATS

NORTH AMERICAN INDUSTRY CLASSIFICATION/S (NAICS)

311119 - OTHER ANIMAL FOOD MANUFACTURING.

311119 - OTHER ANIMAL FOOD MANUFACTURING.

[Back to Report Summary](#)

Aerometric Information Retrieval System / Air Facility Subsystem (AIRSAFS)

MAP ID# 6

Distance from Property: 0 mi. (0 ft.) X
Elevation: 5,011 ft. (Lower than TP)

SITE INFORMATION

UNIQUE ID: 1003798

PLANT ID: 1003798

NAME: VERIZON WIRELESS

ADDRESS: 8226 BROADWAY SE

ALBUQUERQUE, NM 87102

CLASSIFICATION: POTENTIAL UNCONTROLLED EMISSIONS <100 TONS/YEAR

OPERATION STATUS: OPERATING

STATE COMPLIANCE STATUS: IN COMPLIANCE WITH PROCEDURAL REQUIREMENTS

FACILITY TYPE: PRIVATELY OWNED/OPERATED

CURRENT HIGH PRIORITY VIOLATOR: NOT REPORTED

SIC DESCRIPTION: ESTABLISHMENTS PRIMARILY ENGAGED IN PROVIDING TWO-WAY RADIOTELEPHONE COMMUNICATIONS SERVICES, SUCH AS CELLULAR TELEPHONE SERVICES.

ENFORCEMENT ACTIONS NO ENFORCEMENT ACTIONS REPORTED

AIR PROGRAM

AIR PROGRAM STATUS: OPERATING

EPA COMPLIANCE STATUS: IN COMPLIANCE WITH PROCEDURAL REQUIREMENTS

POLLUTANT COMPLIANCE STATUS: IN COMPLIANCE WITH PROCEDURAL REQUIREMENTS

POLLUTANT: FACILITY-WIDE PERMIT REQUIREMENTS

HISTORICAL COMPLIANCE AIR PROGRAM LEVEL

AIR PROGRAM: SIP SOURCE

COMPLIANCE DATE (YYYQ): 1304

HISTORICAL COMPLIANCE STATUS: IN COMPLIANCE WITH PROCEDURAL REQUIREMENTS

AIR PROGRAM: SIP SOURCE

COMPLIANCE DATE (YYYQ): 1103

HISTORICAL COMPLIANCE STATUS: IN COMPLIANCE WITH PROCEDURAL REQUIREMENTS

AIR PROGRAM: SIP SOURCE

COMPLIANCE DATE (YYYQ): 0903

HISTORICAL COMPLIANCE STATUS: IN COMPLIANCE WITH PROCEDURAL REQUIREMENTS

AIR PROGRAM: SIP SOURCE

COMPLIANCE DATE (YYYQ): 0902

HISTORICAL COMPLIANCE STATUS: IN COMPLIANCE WITH PROCEDURAL REQUIREMENTS

AIR PROGRAM: SIP SOURCE

COMPLIANCE DATE (YYYQ): 1204

HISTORICAL COMPLIANCE STATUS: IN COMPLIANCE WITH PROCEDURAL REQUIREMENTS

AIR PROGRAM: SIP SOURCE

Aerometric Information Retrieval System / Air Facility Subsystem (AIRSAFS)

COMPLIANCE DATE (YYYQ): **0802**
HISTORICAL COMPLIANCE STATUS: **IN COMPLIANCE WITH PROCEDURAL REQUIREMENTS**

AIR PROGRAM: **SIP SOURCE**
COMPLIANCE DATE (YYYQ): **0901**
HISTORICAL COMPLIANCE STATUS: **IN COMPLIANCE WITH PROCEDURAL REQUIREMENTS**

AIR PROGRAM: **SIP SOURCE**
COMPLIANCE DATE (YYYQ): **0704**
HISTORICAL COMPLIANCE STATUS: **IN COMPLIANCE WITH PROCEDURAL REQUIREMENTS**

AIR PROGRAM: **SIP SOURCE**
COMPLIANCE DATE (YYYQ): **0701**
HISTORICAL COMPLIANCE STATUS: **IN COMPLIANCE WITH PROCEDURAL REQUIREMENTS**

AIR PROGRAM: **SIP SOURCE**
COMPLIANCE DATE (YYYQ): **1101**
HISTORICAL COMPLIANCE STATUS: **IN COMPLIANCE WITH PROCEDURAL REQUIREMENTS**

AIR PROGRAM: **SIP SOURCE**
COMPLIANCE DATE (YYYQ): **1002**
HISTORICAL COMPLIANCE STATUS: **IN COMPLIANCE WITH PROCEDURAL REQUIREMENTS**

AIR PROGRAM: **SIP SOURCE**
COMPLIANCE DATE (YYYQ): **1401**
HISTORICAL COMPLIANCE STATUS: **IN COMPLIANCE WITH PROCEDURAL REQUIREMENTS**

AIR PROGRAM: **SIP SOURCE**
COMPLIANCE DATE (YYYQ): **1004**
HISTORICAL COMPLIANCE STATUS: **IN COMPLIANCE WITH PROCEDURAL REQUIREMENTS**

AIR PROGRAM: **SIP SOURCE**
COMPLIANCE DATE (YYYQ): **1303**
HISTORICAL COMPLIANCE STATUS: **IN COMPLIANCE WITH PROCEDURAL REQUIREMENTS**

AIR PROGRAM: **SIP SOURCE**
COMPLIANCE DATE (YYYQ): **1001**
HISTORICAL COMPLIANCE STATUS: **IN COMPLIANCE WITH PROCEDURAL REQUIREMENTS**

AIR PROGRAM: **SIP SOURCE**
COMPLIANCE DATE (YYYQ): **1104**
HISTORICAL COMPLIANCE STATUS: **IN COMPLIANCE WITH PROCEDURAL REQUIREMENTS**

AIR PROGRAM: **SIP SOURCE**
COMPLIANCE DATE (YYYQ): **0804**
HISTORICAL COMPLIANCE STATUS: **IN COMPLIANCE WITH PROCEDURAL REQUIREMENTS**

Aerometric Information Retrieval System / Air Facility Subsystem (AIRSAFS)

AIR PROGRAM: **SIP SOURCE**
COMPLIANCE DATE (YYYQ): **0703**
HISTORICAL COMPLIANCE STATUS: **IN COMPLIANCE WITH PROCEDURAL REQUIREMENTS**

AIR PROGRAM: **SIP SOURCE**
COMPLIANCE DATE (YYYQ): **1403**
HISTORICAL COMPLIANCE STATUS: **IN COMPLIANCE WITH PROCEDURAL REQUIREMENTS**

AIR PROGRAM: **SIP SOURCE**
COMPLIANCE DATE (YYYQ): **1102**
HISTORICAL COMPLIANCE STATUS: **IN COMPLIANCE WITH PROCEDURAL REQUIREMENTS**

AIR PROGRAM: **SIP SOURCE**
COMPLIANCE DATE (YYYQ): **1302**
HISTORICAL COMPLIANCE STATUS: **IN COMPLIANCE WITH PROCEDURAL REQUIREMENTS**

AIR PROGRAM: **SIP SOURCE**
COMPLIANCE DATE (YYYQ): **1203**
HISTORICAL COMPLIANCE STATUS: **IN COMPLIANCE WITH PROCEDURAL REQUIREMENTS**

AIR PROGRAM: **SIP SOURCE**
COMPLIANCE DATE (YYYQ): **1402**
HISTORICAL COMPLIANCE STATUS: **IN COMPLIANCE WITH PROCEDURAL REQUIREMENTS**

AIR PROGRAM: **SIP SOURCE**
COMPLIANCE DATE (YYYQ): **0801**
HISTORICAL COMPLIANCE STATUS: **IN COMPLIANCE WITH PROCEDURAL REQUIREMENTS**

AIR PROGRAM: **SIP SOURCE**
COMPLIANCE DATE (YYYQ): **1202**
HISTORICAL COMPLIANCE STATUS: **IN COMPLIANCE WITH PROCEDURAL REQUIREMENTS**

AIR PROGRAM: **SIP SOURCE**
COMPLIANCE DATE (YYYQ): **1201**
HISTORICAL COMPLIANCE STATUS: **IN COMPLIANCE WITH PROCEDURAL REQUIREMENTS**

AIR PROGRAM: **SIP SOURCE**
COMPLIANCE DATE (YYYQ): **1301**
HISTORICAL COMPLIANCE STATUS: **IN COMPLIANCE WITH PROCEDURAL REQUIREMENTS**

AIR PROGRAM: **SIP SOURCE**
COMPLIANCE DATE (YYYQ): **1003**
HISTORICAL COMPLIANCE STATUS: **IN COMPLIANCE WITH PROCEDURAL REQUIREMENTS**

Aerometric Information Retrieval System / Air Facility Subsystem (AIRSAFS)

AIR PROGRAM: **SIP SOURCE**
COMPLIANCE DATE (YYYQ): **0803**
HISTORICAL COMPLIANCE STATUS: **IN COMPLIANCE WITH PROCEDURAL REQUIREMENTS**

AIR PROGRAM: **SIP SOURCE**
COMPLIANCE DATE (YYYQ): **0904**
HISTORICAL COMPLIANCE STATUS: **IN COMPLIANCE WITH PROCEDURAL REQUIREMENTS**

AIR PROGRAM: **SIP SOURCE**
COMPLIANCE DATE (YYYQ): **0702**
HISTORICAL COMPLIANCE STATUS: **IN COMPLIANCE WITH PROCEDURAL REQUIREMENTS**

AIR PROGRAM: **SIP SOURCE**
COMPLIANCE DATE (YYYQ): **0604**
HISTORICAL COMPLIANCE STATUS: **IN COMPLIANCE WITH PROCEDURAL REQUIREMENTS**

[Back to Report Summary](#)

Enforcement and Compliance History Information (ECHOR06)

MAP ID# 6

Distance from Property: 0 mi. (0 ft.) X

Elevation: 5,011 ft. (Lower than TP)

FACILITY INFORMATION

UNIQUE ID: 110012157904

REGISTRY ID: 110012157904

NAME: VERIZON WIRELESS

ADDRESS: 8226 BROADWAY SE
ALBUQUERQUE, NM 87102

COUNTY: BERNALILLO

FACILITY LINK: [Facility Detail Report](#)

[Back to Report Summary](#)

Facility Registry System (FRSNM)

MAP ID# 6

Distance from Property: 0 mi. (0 ft.) X
Elevation: 5,011 ft. (Lower than TP)

FACILITY INFORMATION

REGISTRY ID: 110012157904

NAME: VERIZON WIRELESS

LOCATION ADDRESS: 8226 BROADWAY SE
ALBUQUERQUE, NM 87102

COUNTY: BERNALILLO

EPA REGION: 06

FEDERAL FACILITY: NOT REPORTED

TRIBAL LAND: NOT REPORTED

ALTERNATIVE NAME/S:

VERIZON WIRELESS

PROGRAM/S LISTED FOR THIS FACILITY

AIRS/AFS - AEROMETRIC INFORMATION RETRIEVAL SYSTEM / AIRS FACILITY SYSTEM

AIR - AIR

STANDARD INDUSTRIAL CLASSIFICATION/S (SIC)

4812 - RADIOTELEPHONE COMMUNICATIONS

NORTH AMERICAN INDUSTRY CLASSIFICATION/S (NAICS)

517210 - WIRELESS TELECOMMUNICATIONS CARRIERS (EXCEPT SATELLITE)

517210 - WIRELESS TELECOMMUNICATIONS CARRIERS (EXCEPT SATELLITE)

[Back to Report Summary](#)

Aerometric Information Retrieval System / Air Facility Subsystem (AIRSAFS)

MAP ID# 7

Distance from Property: 0 mi. (0 ft.) X
Elevation: 5,064 ft. (Lower than TP)

SITE INFORMATION

UNIQUE ID: 1045037

PLANT ID: 1045037

NAME: DUMP (VERIZON WIRELESS)

ADDRESS: 5725 SANROD RD SE

ALBUQUERQUE, NM 87105

CLASSIFICATION: POTENTIAL UNCONTROLLED EMISSIONS <100 TONS/YEAR

OPERATION STATUS: OPERATING

STATE COMPLIANCE STATUS: IN COMPLIANCE WITH PROCEDURAL REQUIREMENTS

FACILITY TYPE: PRIVATELY OWNED/OPERATED

CURRENT HIGH PRIORITY VIOLATOR: NOT REPORTED

SIC DESCRIPTION: ESTABLISHMENTS PRIMARILY ENGAGED IN PROVIDING TWO-WAY RADIOTELEPHONE COMMUNICATIONS SERVICES, SUCH AS CELLULAR TELEPHONE SERVICES.

ENFORCEMENT ACTIONS NO ENFORCEMENT ACTIONS REPORTED

AIR PROGRAM

AIR PROGRAM STATUS: OPERATING

EPA COMPLIANCE STATUS: IN COMPLIANCE WITH PROCEDURAL REQUIREMENTS

POLLUTANT COMPLIANCE STATUS: IN COMPLIANCE WITH PROCEDURAL REQUIREMENTS

POLLUTANT: CARBON MONOXIDE

AIR PROGRAM STATUS: OPERATING

EPA COMPLIANCE STATUS: IN COMPLIANCE WITH PROCEDURAL REQUIREMENTS

POLLUTANT COMPLIANCE STATUS: IN COMPLIANCE WITH PROCEDURAL REQUIREMENTS

POLLUTANT: NITROGEN DIOXIDE

AIR PROGRAM STATUS: OPERATING

EPA COMPLIANCE STATUS: IN COMPLIANCE WITH PROCEDURAL REQUIREMENTS

POLLUTANT COMPLIANCE STATUS: IN COMPLIANCE WITH PROCEDURAL REQUIREMENTS

POLLUTANT: PARTICULATE MATTER < 10 UM

AIR PROGRAM STATUS: OPERATING

EPA COMPLIANCE STATUS: IN COMPLIANCE WITH PROCEDURAL REQUIREMENTS

POLLUTANT COMPLIANCE STATUS: IN COMPLIANCE WITH PROCEDURAL REQUIREMENTS

POLLUTANT: PARTICULATE MATTER < 2.5 UM

AIR PROGRAM STATUS: OPERATING

EPA COMPLIANCE STATUS: IN COMPLIANCE WITH PROCEDURAL REQUIREMENTS

POLLUTANT COMPLIANCE STATUS: IN COMPLIANCE WITH PROCEDURAL REQUIREMENTS

POLLUTANT: TOTAL PARTICULATE MATTER

AIR PROGRAM STATUS: OPERATING

EPA COMPLIANCE STATUS: IN COMPLIANCE WITH PROCEDURAL REQUIREMENTS

Aerometric Information Retrieval System / Air Facility Subsystem (AIRSAFS)

POLLUTANT COMPLIANCE STATUS: **IN COMPLIANCE WITH PROCEDURAL REQUIREMENTS**
POLLUTANT: **SULFUR DIOXIDE**

AIR PROGRAM STATUS: **OPERATING**
EPA COMPLIANCE STATUS: **IN COMPLIANCE WITH PROCEDURAL REQUIREMENTS**
POLLUTANT COMPLIANCE STATUS: **IN COMPLIANCE WITH PROCEDURAL REQUIREMENTS**
POLLUTANT: **VOLATILE ORGANIC COMPOUNDS**

AIR PROGRAM STATUS: **OPERATING**
EPA COMPLIANCE STATUS: **IN COMPLIANCE WITH PROCEDURAL REQUIREMENTS**
POLLUTANT COMPLIANCE STATUS: **IN COMPLIANCE WITH PROCEDURAL REQUIREMENTS**
POLLUTANT: **FACILITY-WIDE PERMIT REQUIREMENTS**

HISTORICAL COMPLIANCE AIR PROGRAM LEVEL

AIR PROGRAM: **NSR**
COMPLIANCE DATE (YYYQ): **0904**
HISTORICAL COMPLIANCE STATUS: **IN COMPLIANCE WITH PROCEDURAL REQUIREMENTS**

AIR PROGRAM: **SIP SOURCE**
COMPLIANCE DATE (YYYQ): **0803**
HISTORICAL COMPLIANCE STATUS: **IN COMPLIANCE WITH PROCEDURAL REQUIREMENTS**

AIR PROGRAM: **SIP SOURCE**
COMPLIANCE DATE (YYYQ): **0903**
HISTORICAL COMPLIANCE STATUS: **IN COMPLIANCE WITH PROCEDURAL REQUIREMENTS**

AIR PROGRAM: **SIP SOURCE**
COMPLIANCE DATE (YYYQ): **1303**
HISTORICAL COMPLIANCE STATUS: **IN COMPLIANCE WITH PROCEDURAL REQUIREMENTS**

AIR PROGRAM: **NSR**
COMPLIANCE DATE (YYYQ): **1001**
HISTORICAL COMPLIANCE STATUS: **IN COMPLIANCE WITH PROCEDURAL REQUIREMENTS**

AIR PROGRAM: **NSR**
COMPLIANCE DATE (YYYQ): **0901**
HISTORICAL COMPLIANCE STATUS: **IN COMPLIANCE WITH PROCEDURAL REQUIREMENTS**

AIR PROGRAM: **SIP SOURCE**
COMPLIANCE DATE (YYYQ): **1403**
HISTORICAL COMPLIANCE STATUS: **IN COMPLIANCE WITH PROCEDURAL REQUIREMENTS**

AIR PROGRAM: **SIP SOURCE**
COMPLIANCE DATE (YYYQ): **1001**
HISTORICAL COMPLIANCE STATUS: **IN COMPLIANCE WITH PROCEDURAL REQUIREMENTS**

Aerometric Information Retrieval System / Air Facility Subsystem (AIRSAFS)

AIR PROGRAM: **SIP SOURCE**
COMPLIANCE DATE (YYYQ): **0702**
HISTORICAL COMPLIANCE STATUS: **IN COMPLIANCE WITH PROCEDURAL REQUIREMENTS**

AIR PROGRAM: **SIP SOURCE**
COMPLIANCE DATE (YYYQ): **1301**
HISTORICAL COMPLIANCE STATUS: **IN COMPLIANCE WITH PROCEDURAL REQUIREMENTS**

AIR PROGRAM: **SIP SOURCE**
COMPLIANCE DATE (YYYQ): **1102**
HISTORICAL COMPLIANCE STATUS: **IN COMPLIANCE WITH PROCEDURAL REQUIREMENTS**

AIR PROGRAM: **NSR**
COMPLIANCE DATE (YYYQ): **1003**
HISTORICAL COMPLIANCE STATUS: **IN COMPLIANCE WITH PROCEDURAL REQUIREMENTS**

AIR PROGRAM: **SIP SOURCE**
COMPLIANCE DATE (YYYQ): **1401**
HISTORICAL COMPLIANCE STATUS: **IN COMPLIANCE WITH PROCEDURAL REQUIREMENTS**

AIR PROGRAM: **NSR**
COMPLIANCE DATE (YYYQ): **1401**
HISTORICAL COMPLIANCE STATUS: **IN COMPLIANCE WITH PROCEDURAL REQUIREMENTS**

AIR PROGRAM: **SIP SOURCE**
COMPLIANCE DATE (YYYQ): **1201**
HISTORICAL COMPLIANCE STATUS: **IN COMPLIANCE WITH PROCEDURAL REQUIREMENTS**

AIR PROGRAM: **SIP SOURCE**
COMPLIANCE DATE (YYYQ): **0802**
HISTORICAL COMPLIANCE STATUS: **IN COMPLIANCE WITH PROCEDURAL REQUIREMENTS**

AIR PROGRAM: **NSR**
COMPLIANCE DATE (YYYQ): **0703**
HISTORICAL COMPLIANCE STATUS: **IN COMPLIANCE WITH PROCEDURAL REQUIREMENTS**

AIR PROGRAM: **SIP SOURCE**
COMPLIANCE DATE (YYYQ): **1202**
HISTORICAL COMPLIANCE STATUS: **IN COMPLIANCE WITH PROCEDURAL REQUIREMENTS**

AIR PROGRAM: **NSR**
COMPLIANCE DATE (YYYQ): **0702**
HISTORICAL COMPLIANCE STATUS: **IN COMPLIANCE WITH PROCEDURAL REQUIREMENTS**

AIR PROGRAM: **SIP SOURCE**

Aerometric Information Retrieval System / Air Facility Subsystem (AIRSAFS)

COMPLIANCE DATE (YYYQ): 1304
HISTORICAL COMPLIANCE STATUS: **IN COMPLIANCE WITH PROCEDURAL REQUIREMENTS**

AIR PROGRAM: **SIP SOURCE**
COMPLIANCE DATE (YYYQ): 1004
HISTORICAL COMPLIANCE STATUS: **IN COMPLIANCE WITH PROCEDURAL REQUIREMENTS**

AIR PROGRAM: **NSR**
COMPLIANCE DATE (YYYQ): 1204
HISTORICAL COMPLIANCE STATUS: **IN COMPLIANCE WITH PROCEDURAL REQUIREMENTS**

AIR PROGRAM: **SIP SOURCE**
COMPLIANCE DATE (YYYQ): 1204
HISTORICAL COMPLIANCE STATUS: **IN COMPLIANCE WITH PROCEDURAL REQUIREMENTS**

AIR PROGRAM: **NSR**
COMPLIANCE DATE (YYYQ): 1403
HISTORICAL COMPLIANCE STATUS: **IN COMPLIANCE WITH PROCEDURAL REQUIREMENTS**

AIR PROGRAM: **NSR**
COMPLIANCE DATE (YYYQ): 1302
HISTORICAL COMPLIANCE STATUS: **IN COMPLIANCE WITH PROCEDURAL REQUIREMENTS**

AIR PROGRAM: **SIP SOURCE**
COMPLIANCE DATE (YYYQ): 1203
HISTORICAL COMPLIANCE STATUS: **IN COMPLIANCE WITH PROCEDURAL REQUIREMENTS**

AIR PROGRAM: **NSR**
COMPLIANCE DATE (YYYQ): 0804
HISTORICAL COMPLIANCE STATUS: **IN COMPLIANCE WITH PROCEDURAL REQUIREMENTS**

AIR PROGRAM: **NSR**
COMPLIANCE DATE (YYYQ): 1303
HISTORICAL COMPLIANCE STATUS: **IN COMPLIANCE WITH PROCEDURAL REQUIREMENTS**

AIR PROGRAM: **SIP SOURCE**
COMPLIANCE DATE (YYYQ): 1103
HISTORICAL COMPLIANCE STATUS: **IN COMPLIANCE WITH PROCEDURAL REQUIREMENTS**

AIR PROGRAM: **NSR**
COMPLIANCE DATE (YYYQ): 1004
HISTORICAL COMPLIANCE STATUS: **IN COMPLIANCE WITH PROCEDURAL REQUIREMENTS**

AIR PROGRAM: **SIP SOURCE**
COMPLIANCE DATE (YYYQ): 0804
HISTORICAL COMPLIANCE STATUS: **IN COMPLIANCE WITH PROCEDURAL REQUIREMENTS**

Aerometric Information Retrieval System / Air Facility Subsystem (AIRSAFS)

AIR PROGRAM: **NSR**
COMPLIANCE DATE (YYYQ): **0801**
HISTORICAL COMPLIANCE STATUS: **IN COMPLIANCE WITH PROCEDURAL REQUIREMENTS**

AIR PROGRAM: **NSR**
COMPLIANCE DATE (YYYQ): **1101**
HISTORICAL COMPLIANCE STATUS: **IN COMPLIANCE WITH PROCEDURAL REQUIREMENTS**

AIR PROGRAM: **SIP SOURCE**
COMPLIANCE DATE (YYYQ): **1104**
HISTORICAL COMPLIANCE STATUS: **IN COMPLIANCE WITH PROCEDURAL REQUIREMENTS**

AIR PROGRAM: **NSR**
COMPLIANCE DATE (YYYQ): **1402**
HISTORICAL COMPLIANCE STATUS: **IN COMPLIANCE WITH PROCEDURAL REQUIREMENTS**

AIR PROGRAM: **NSR**
COMPLIANCE DATE (YYYQ): **1102**
HISTORICAL COMPLIANCE STATUS: **IN COMPLIANCE WITH PROCEDURAL REQUIREMENTS**

AIR PROGRAM: **NSR**
COMPLIANCE DATE (YYYQ): **1201**
HISTORICAL COMPLIANCE STATUS: **IN COMPLIANCE WITH PROCEDURAL REQUIREMENTS**

AIR PROGRAM: **NSR**
COMPLIANCE DATE (YYYQ): **0704**
HISTORICAL COMPLIANCE STATUS: **IN COMPLIANCE WITH PROCEDURAL REQUIREMENTS**

AIR PROGRAM: **NSR**
COMPLIANCE DATE (YYYQ): **0803**
HISTORICAL COMPLIANCE STATUS: **IN COMPLIANCE WITH PROCEDURAL REQUIREMENTS**

AIR PROGRAM: **NSR**
COMPLIANCE DATE (YYYQ): **0701**
HISTORICAL COMPLIANCE STATUS: **IN COMPLIANCE WITH PROCEDURAL REQUIREMENTS**

AIR PROGRAM: **NSR**
COMPLIANCE DATE (YYYQ): **1301**
HISTORICAL COMPLIANCE STATUS: **IN COMPLIANCE WITH PROCEDURAL REQUIREMENTS**

AIR PROGRAM: **SIP SOURCE**
COMPLIANCE DATE (YYYQ): **1402**
HISTORICAL COMPLIANCE STATUS: **IN COMPLIANCE WITH PROCEDURAL REQUIREMENTS**

Aerometric Information Retrieval System / Air Facility Subsystem (AIRSAFS)

AIR PROGRAM: **NSR**
COMPLIANCE DATE (YYYQ): **1202**
HISTORICAL COMPLIANCE STATUS: **IN COMPLIANCE WITH PROCEDURAL REQUIREMENTS**

AIR PROGRAM: **NSR**
COMPLIANCE DATE (YYYQ): **0903**
HISTORICAL COMPLIANCE STATUS: **IN COMPLIANCE WITH PROCEDURAL REQUIREMENTS**

AIR PROGRAM: **SIP SOURCE**
COMPLIANCE DATE (YYYQ): **0801**
HISTORICAL COMPLIANCE STATUS: **IN COMPLIANCE WITH PROCEDURAL REQUIREMENTS**

AIR PROGRAM: **SIP SOURCE**
COMPLIANCE DATE (YYYQ): **0902**
HISTORICAL COMPLIANCE STATUS: **IN COMPLIANCE WITH PROCEDURAL REQUIREMENTS**

AIR PROGRAM: **SIP SOURCE**
COMPLIANCE DATE (YYYQ): **1302**
HISTORICAL COMPLIANCE STATUS: **IN COMPLIANCE WITH PROCEDURAL REQUIREMENTS**

AIR PROGRAM: **NSR**
COMPLIANCE DATE (YYYQ): **0802**
HISTORICAL COMPLIANCE STATUS: **IN COMPLIANCE WITH PROCEDURAL REQUIREMENTS**

AIR PROGRAM: **SIP SOURCE**
COMPLIANCE DATE (YYYQ): **0701**
HISTORICAL COMPLIANCE STATUS: **IN COMPLIANCE WITH PROCEDURAL REQUIREMENTS**

AIR PROGRAM: **NSR**
COMPLIANCE DATE (YYYQ): **1103**
HISTORICAL COMPLIANCE STATUS: **IN COMPLIANCE WITH PROCEDURAL REQUIREMENTS**

AIR PROGRAM: **NSR**
COMPLIANCE DATE (YYYQ): **1104**
HISTORICAL COMPLIANCE STATUS: **IN COMPLIANCE WITH PROCEDURAL REQUIREMENTS**

AIR PROGRAM: **SIP SOURCE**
COMPLIANCE DATE (YYYQ): **0901**
HISTORICAL COMPLIANCE STATUS: **IN COMPLIANCE WITH PROCEDURAL REQUIREMENTS**

AIR PROGRAM: **NSR**
COMPLIANCE DATE (YYYQ): **1304**
HISTORICAL COMPLIANCE STATUS: **IN COMPLIANCE WITH PROCEDURAL REQUIREMENTS**

AIR PROGRAM: **SIP SOURCE**
COMPLIANCE DATE (YYYQ): **0904**

Aerometric Information Retrieval System / Air Facility Subsystem (AIRSAFS)

HISTORICAL COMPLIANCE STATUS: **IN COMPLIANCE WITH PROCEDURAL REQUIREMENTS**

AIR PROGRAM: **SIP SOURCE**

COMPLIANCE DATE (YYYQ): **1002**

HISTORICAL COMPLIANCE STATUS: **IN COMPLIANCE WITH PROCEDURAL REQUIREMENTS**

AIR PROGRAM: **NSR**

COMPLIANCE DATE (YYYQ): **1002**

HISTORICAL COMPLIANCE STATUS: **IN COMPLIANCE WITH PROCEDURAL REQUIREMENTS**

AIR PROGRAM: **SIP SOURCE**

COMPLIANCE DATE (YYYQ): **0703**

HISTORICAL COMPLIANCE STATUS: **IN COMPLIANCE WITH PROCEDURAL REQUIREMENTS**

AIR PROGRAM: **NSR**

COMPLIANCE DATE (YYYQ): **0902**

HISTORICAL COMPLIANCE STATUS: **IN COMPLIANCE WITH PROCEDURAL REQUIREMENTS**

AIR PROGRAM: **NSR**

COMPLIANCE DATE (YYYQ): **1203**

HISTORICAL COMPLIANCE STATUS: **IN COMPLIANCE WITH PROCEDURAL REQUIREMENTS**

AIR PROGRAM: **SIP SOURCE**

COMPLIANCE DATE (YYYQ): **1101**

HISTORICAL COMPLIANCE STATUS: **IN COMPLIANCE WITH PROCEDURAL REQUIREMENTS**

AIR PROGRAM: **SIP SOURCE**

COMPLIANCE DATE (YYYQ): **1003**

HISTORICAL COMPLIANCE STATUS: **IN COMPLIANCE WITH PROCEDURAL REQUIREMENTS**

AIR PROGRAM: **SIP SOURCE**

COMPLIANCE DATE (YYYQ): **0704**

HISTORICAL COMPLIANCE STATUS: **IN COMPLIANCE WITH PROCEDURAL REQUIREMENTS**

[Back to Report Summary](#)

Enforcement and Compliance History Information (ECHOR06)

MAP ID# 7

Distance from Property: 0 mi. (0 ft.) X

Elevation: 5,064 ft. (Lower than TP)

FACILITY INFORMATION

UNIQUE ID: 110028259435

REGISTRY ID: 110028259435

NAME: **DUMP (VERIZON WIRELESS)**

ADDRESS: 5725 SANROD RD SE
ALBUQUERQUE, NM 87105

COUNTY: **BERNALILLO**

FACILITY LINK: [Facility Detail Report](#)

[Back to Report Summary](#)

Facility Registry System (FRSNM)

MAP ID# 7

Distance from Property: 0 mi. (0 ft.) X

Elevation: 5,064 ft. (Lower than TP)

FACILITY INFORMATION

REGISTRY ID: 110028259435

NAME: **DUMP (VERIZON WIRELESS)**

LOCATION ADDRESS: 5725 SANROD RD SE

ALBUQUERQUE, NM 87105

COUNTY: **BERNALILLO**

EPA REGION: **06**

FEDERAL FACILITY: **NOT REPORTED**

TRIBAL LAND: **NOT REPORTED**

ALTERNATIVE NAME/S:

DUMP (VERIZON WIRELESS)

PROGRAM/S LISTED FOR THIS FACILITY

AIR - AIR

AIRS/AFS - AEROMETRIC INFORMATION RETRIEVAL SYSTEM / AIRS FACILITY SYSTEM

STANDARD INDUSTRIAL CLASSIFICATION/S (SIC)

4812 - RADIOTELEPHONE COMMUNICATIONS

NORTH AMERICAN INDUSTRY CLASSIFICATION/S (NAICS)

517212 - CELLULAR AND OTHER WIRELESS TELECOMMUNICATIONS.

517212 - CELLULAR AND OTHER WIRELESS TELECOMMUNICATIONS.

[Back to Report Summary](#)

Aerometric Information Retrieval System / Air Facility Subsystem (AIRSAFS)

MAP ID# 8

Distance from Property: 0 mi. (0 ft.) X
Elevation: 5,303 ft. (Lower than TP)

SITE INFORMATION

UNIQUE ID: 1040854

PLANT ID: 1040854

NAME: ADVENT SOLAR INC.

ADDRESS: 5600 UNIVERSITY BLVD SE
ALBUQUERQUE, NM 87105

CLASSIFICATION: POTENTIAL UNCONTROLLED EMISSIONS <100 TONS/YEAR

OPERATION STATUS: PLANNED (HAS APPLIED FOR A CONSTRUCTION PERMIT)

STATE COMPLIANCE STATUS: IN COMPLIANCE WITH PROCEDURAL REQUIREMENTS

FACILITY TYPE: PRIVATELY OWNED/OPERATED

CURRENT HIGH PRIORITY VIOLATOR: NOT REPORTED

SIC DESCRIPTION: ESTABLISHMENTS PRIMARILY ENGAGED IN MANUFACTURING SEMICONDUCTORS AND RELATED
SOLID- STATE DEVICES.

ENFORCEMENT ACTIONS

DATE ACHIEVED: 07/05/2007

DATE RECORDED: 07/05/2007

NATIONAL ACTION TYPE: STATE REQ (O/O COND) STACK TEST/NOT OBSV BUT REVWD

ALL AIR PROGRAM: SIP SOURCE

RESULTS OF STACK TEST AND TITLE V: STACK TEST PASSED

POLLUTANT: NITROGEN DIOXIDE

ALL POLLUTION IN VIOLATION: NOT REPORTED

TYPE OF VIOLATION(S): NOT REPORTED

PENALTY AMOUNT: 0

DATE ACHIEVED: 04/26/2007

DATE RECORDED: 07/05/2007

NATIONAL ACTION TYPE: OWNER/OPERATOR-CONDUCTED SOURCE TEST

ALL AIR PROGRAM: SIP SOURCE

RESULTS OF STACK TEST AND TITLE V: STACK TEST PASSED

POLLUTANT: NITROGEN DIOXIDE

ALL POLLUTION IN VIOLATION: NOT REPORTED

TYPE OF VIOLATION(S): NOT REPORTED

PENALTY AMOUNT: 0

AIR PROGRAM

AIR PROGRAM STATUS: PLANNED (HAS APPLIED FOR A CONSTRUCTION

EPA COMPLIANCE STATUS: IN COMPLIANCE WITH PROCEDURAL REQUIREMENTS

POLLUTANT COMPLIANCE STATUS: IN COMPLIANCE WITH PROCEDURAL REQUIREMENTS

POLLUTANT: CARBON MONOXIDE

AIR PROGRAM STATUS: PLANNED (HAS APPLIED FOR A CONSTRUCTION

EPA COMPLIANCE STATUS: IN COMPLIANCE WITH PROCEDURAL REQUIREMENTS

POLLUTANT COMPLIANCE STATUS: IN COMPLIANCE WITH PROCEDURAL REQUIREMENTS

Aerometric Information Retrieval System / Air Facility Subsystem (AIRSAFS)

POLLUTANT: **NITROGEN DIOXIDE**

AIR PROGRAM STATUS: **PLANNED (HAS APPLIED FOR A CONSTRUCTION**
EPA COMPLIANCE STATUS: **IN COMPLIANCE WITH PROCEDURAL REQUIREMENTS**
POLLUTANT COMPLIANCE STATUS: **IN COMPLIANCE WITH PROCEDURAL REQUIREMENTS**
POLLUTANT: **PARTICULATE MATTER < 10 UM**

AIR PROGRAM STATUS: **PLANNED (HAS APPLIED FOR A CONSTRUCTION**
EPA COMPLIANCE STATUS: **IN COMPLIANCE WITH PROCEDURAL REQUIREMENTS**
POLLUTANT COMPLIANCE STATUS: **IN COMPLIANCE WITH PROCEDURAL REQUIREMENTS**
POLLUTANT: **PARTICULATE MATTER < 2.5 UM**

AIR PROGRAM STATUS: **PLANNED (HAS APPLIED FOR A CONSTRUCTION**
EPA COMPLIANCE STATUS: **IN COMPLIANCE WITH PROCEDURAL REQUIREMENTS**
POLLUTANT COMPLIANCE STATUS: **IN COMPLIANCE WITH PROCEDURAL REQUIREMENTS**
POLLUTANT: **TOTAL PARTICULATE MATTER**

AIR PROGRAM STATUS: **PLANNED (HAS APPLIED FOR A CONSTRUCTION**
EPA COMPLIANCE STATUS: **IN COMPLIANCE WITH PROCEDURAL REQUIREMENTS**
POLLUTANT COMPLIANCE STATUS: **IN COMPLIANCE WITH PROCEDURAL REQUIREMENTS**
POLLUTANT: **SULFUR DIOXIDE**

AIR PROGRAM STATUS: **PLANNED (HAS APPLIED FOR A CONSTRUCTION**
EPA COMPLIANCE STATUS: **IN COMPLIANCE WITH PROCEDURAL REQUIREMENTS**
POLLUTANT COMPLIANCE STATUS: **IN COMPLIANCE WITH PROCEDURAL REQUIREMENTS**
POLLUTANT: **VOLATILE ORGANIC COMPOUNDS**

HISTORICAL COMPLIANCE AIR PROGRAM LEVEL

AIR PROGRAM: **SIP SOURCE**
COMPLIANCE DATE (YYYQ): **0702**
HISTORICAL COMPLIANCE STATUS: **IN COMPLIANCE WITH PROCEDURAL REQUIREMENTS**

AIR PROGRAM: **SIP SOURCE**
COMPLIANCE DATE (YYYQ): **1102**
HISTORICAL COMPLIANCE STATUS: **IN COMPLIANCE WITH PROCEDURAL REQUIREMENTS**

AIR PROGRAM: **SIP SOURCE**
COMPLIANCE DATE (YYYQ): **1301**
HISTORICAL COMPLIANCE STATUS: **IN COMPLIANCE WITH PROCEDURAL REQUIREMENTS**

AIR PROGRAM: **SIP SOURCE**
COMPLIANCE DATE (YYYQ): **0801**
HISTORICAL COMPLIANCE STATUS: **IN COMPLIANCE WITH PROCEDURAL REQUIREMENTS**

AIR PROGRAM: **SIP SOURCE**

Aerometric Information Retrieval System / Air Facility Subsystem (AIRSAFS)

COMPLIANCE DATE (YYYQ): 1202
HISTORICAL COMPLIANCE STATUS: **IN COMPLIANCE WITH PROCEDURAL REQUIREMENTS**

AIR PROGRAM: **SIP SOURCE**
COMPLIANCE DATE (YYYQ): 1304
HISTORICAL COMPLIANCE STATUS: **IN COMPLIANCE WITH PROCEDURAL REQUIREMENTS**

AIR PROGRAM: **SIP SOURCE**
COMPLIANCE DATE (YYYQ): 0704
HISTORICAL COMPLIANCE STATUS: **IN COMPLIANCE WITH PROCEDURAL REQUIREMENTS**

AIR PROGRAM: **SIP SOURCE**
COMPLIANCE DATE (YYYQ): 1104
HISTORICAL COMPLIANCE STATUS: **IN COMPLIANCE WITH PROCEDURAL REQUIREMENTS**

AIR PROGRAM: **SIP SOURCE**
COMPLIANCE DATE (YYYQ): 1302
HISTORICAL COMPLIANCE STATUS: **IN COMPLIANCE WITH PROCEDURAL REQUIREMENTS**

AIR PROGRAM: **SIP SOURCE**
COMPLIANCE DATE (YYYQ): 1001
HISTORICAL COMPLIANCE STATUS: **IN COMPLIANCE WITH PROCEDURAL REQUIREMENTS**

AIR PROGRAM: **SIP SOURCE**
COMPLIANCE DATE (YYYQ): 0901
HISTORICAL COMPLIANCE STATUS: **IN COMPLIANCE WITH PROCEDURAL REQUIREMENTS**

AIR PROGRAM: **SIP SOURCE**
COMPLIANCE DATE (YYYQ): 1101
HISTORICAL COMPLIANCE STATUS: **IN COMPLIANCE WITH PROCEDURAL REQUIREMENTS**

AIR PROGRAM: **SIP SOURCE**
COMPLIANCE DATE (YYYQ): 1401
HISTORICAL COMPLIANCE STATUS: **IN COMPLIANCE WITH PROCEDURAL REQUIREMENTS**

AIR PROGRAM: **SIP SOURCE**
COMPLIANCE DATE (YYYQ): 1204
HISTORICAL COMPLIANCE STATUS: **IN COMPLIANCE WITH PROCEDURAL REQUIREMENTS**

AIR PROGRAM: **SIP SOURCE**
COMPLIANCE DATE (YYYQ): 0703
HISTORICAL COMPLIANCE STATUS: **IN COMPLIANCE WITH PROCEDURAL REQUIREMENTS**

AIR PROGRAM: **SIP SOURCE**
COMPLIANCE DATE (YYYQ): 0802
HISTORICAL COMPLIANCE STATUS: **IN COMPLIANCE WITH PROCEDURAL REQUIREMENTS**

Aerometric Information Retrieval System / Air Facility Subsystem (AIRSAFS)

AIR PROGRAM: **SIP SOURCE**
COMPLIANCE DATE (YYYQ): **1201**
HISTORICAL COMPLIANCE STATUS: **IN COMPLIANCE WITH PROCEDURAL REQUIREMENTS**

AIR PROGRAM: **SIP SOURCE**
COMPLIANCE DATE (YYYQ): **1103**
HISTORICAL COMPLIANCE STATUS: **IN COMPLIANCE WITH PROCEDURAL REQUIREMENTS**

AIR PROGRAM: **SIP SOURCE**
COMPLIANCE DATE (YYYQ): **1402**
HISTORICAL COMPLIANCE STATUS: **IN COMPLIANCE WITH PROCEDURAL REQUIREMENTS**

AIR PROGRAM: **SIP SOURCE**
COMPLIANCE DATE (YYYQ): **1403**
HISTORICAL COMPLIANCE STATUS: **IN COMPLIANCE WITH PROCEDURAL REQUIREMENTS**

AIR PROGRAM: **SIP SOURCE**
COMPLIANCE DATE (YYYQ): **0902**
HISTORICAL COMPLIANCE STATUS: **IN COMPLIANCE WITH PROCEDURAL REQUIREMENTS**

AIR PROGRAM: **SIP SOURCE**
COMPLIANCE DATE (YYYQ): **1003**
HISTORICAL COMPLIANCE STATUS: **IN COMPLIANCE WITH PROCEDURAL REQUIREMENTS**

AIR PROGRAM: **SIP SOURCE**
COMPLIANCE DATE (YYYQ): **1303**
HISTORICAL COMPLIANCE STATUS: **IN COMPLIANCE WITH PROCEDURAL REQUIREMENTS**

AIR PROGRAM: **SIP SOURCE**
COMPLIANCE DATE (YYYQ): **1002**
HISTORICAL COMPLIANCE STATUS: **IN COMPLIANCE WITH PROCEDURAL REQUIREMENTS**

AIR PROGRAM: **SIP SOURCE**
COMPLIANCE DATE (YYYQ): **0604**
HISTORICAL COMPLIANCE STATUS: **IN COMPLIANCE WITH PROCEDURAL REQUIREMENTS**

AIR PROGRAM: **SIP SOURCE**
COMPLIANCE DATE (YYYQ): **0804**
HISTORICAL COMPLIANCE STATUS: **IN COMPLIANCE WITH PROCEDURAL REQUIREMENTS**

AIR PROGRAM: **SIP SOURCE**
COMPLIANCE DATE (YYYQ): **1004**
HISTORICAL COMPLIANCE STATUS: **IN COMPLIANCE WITH PROCEDURAL REQUIREMENTS**

Aerometric Information Retrieval System / Air Facility Subsystem (AIRSAFS)

AIR PROGRAM: **SIP SOURCE**
COMPLIANCE DATE (YYYQ): **0903**
HISTORICAL COMPLIANCE STATUS: **IN COMPLIANCE WITH PROCEDURAL REQUIREMENTS**

AIR PROGRAM: **SIP SOURCE**
COMPLIANCE DATE (YYYQ): **0904**
HISTORICAL COMPLIANCE STATUS: **IN COMPLIANCE WITH PROCEDURAL REQUIREMENTS**

AIR PROGRAM: **SIP SOURCE**
COMPLIANCE DATE (YYYQ): **0701**
HISTORICAL COMPLIANCE STATUS: **IN COMPLIANCE WITH PROCEDURAL REQUIREMENTS**

AIR PROGRAM: **SIP SOURCE**
COMPLIANCE DATE (YYYQ): **0803**
HISTORICAL COMPLIANCE STATUS: **IN COMPLIANCE WITH PROCEDURAL REQUIREMENTS**

AIR PROGRAM: **SIP SOURCE**
COMPLIANCE DATE (YYYQ): **1203**
HISTORICAL COMPLIANCE STATUS: **IN COMPLIANCE WITH PROCEDURAL REQUIREMENTS**

[Back to Report Summary](#)

Biennial Reporting System (BRS)

MAP ID# 8

Distance from Property: 0 mi. (0 ft.) X
Elevation: 5,303 ft. (Lower than TP)

FACILITY INFORMATION

HANDLER IDENTIFICATION: NMR000011841

SITENAME: ADVENT SOLAR

ADDRESS: 5600 UNIVERSITY SE
ALBUQUERQUE, NM 87106

REPORTED YEARS: 2009, 2007

WASTE INFORMATION LAST REPORTED YEAR: 2009

MANAGEMENT LOCATION: OFFSITE

SOURCE CODE DESCRIPTION:

DISCARDING OFF-SPECIFICATION, OUT-OF-DATE, AND/OR UNUSED CHEMICALS OR PRODUCTS

FORM CODE DESCRIPTION:

W001 - LAB PACKS FROM ANY SOURCE NOT CONTAINING ACUTE HAZARDOUS WASTE

MANAGEMENT DESCRIPTION:

H040 - INCINERATION - THERMAL DESTRUCTION OTHER THAN USE AS A FUEL (INCLUDES ANY PREPARATION PRIOR TO BURNING)

GENERATOR ID INCLUDED IN NBR: YES

GENERATOR WASTE STREAM INCLUDED IN NBR: YES

QUANTITY GENERATED IN TONS: .179

MANAGER ID INCLUDED IN NBR: NO

MANAGER WASTE STREAM INCLUDED IN NBR: NO

QUANTITY MANAGED IN TONS: 0

SHIPPER ID INCLUDED IN NBR: YES

SHIPPER WASTE STREAM INCLUDED IN NBR: YES

SHIPPER ID: NMR000011841

SHIPPER STATE: NEW MEXICO

QUANTITY SHIPPED IN TONS: .179

RECEIVER ID INCLUDED IN NBR: NO

RECEIVER WASTE STREAM INCLUDED IN NBR: NO

RECEIVER ID: COD980591184

RECEIVER STATE: COLORADO

QUANTITY RECEIVED IN TONS: 0

FEDERAL WASTE: YES

WASTEWATER CHARACTERISTIC INDICATOR: NO

WASTE DESCRIPTION SIC: 334413 -

WASTE MINIMIZATION CODE DESCRIPTION:

X - NO WASTE MINIMIZATION EFFORTS WERE IMPLEMENTED FOR THIS WASTE

WASTE CODE DESCRIPTION: TCORICR -

MANAGEMENT LOCATION: OFFSITE

SOURCE CODE DESCRIPTION:

OTHER CLEANUP OF CURRENT CONTAMINATION (SPECIFY IN COMMENTS)

FORM CODE DESCRIPTION:

W002 - CONTAMINATED DEBRIS (SEE DEFINITION AT 40 CFR 268.2(G) AND REQUIREMENTS AT 40 CFR 268.45): FOR

Biennial Reporting System (BRS)

EXAMPLE, CERTAIN PAPER, CLOTHING, RAGS, WOOD, EMPTY FIBER OR PLASTIC CONTAINERS, GLASS, PIPING, OR OTHER SOLIDS

MANAGEMENT DESCRIPTION:

H040 - INCINERATION - THERMAL DESTRUCTION OTHER THAN USE AS A FUEL (INCLUDES ANY PREPARATION PRIOR TO BURNING)

GENERATOR ID INCLUDED IN NBR: **YES**

GENERATOR WASTE STREAM INCLUDED IN NBR: **YES**

QUANTITY GENERATED IN TONS: **.0375**

MANAGER ID INCLUDED IN NBR: **NO**

MANAGER WASTE STREAM INCLUDED IN NBR: **NO**

QUANTITY MANAGED IN TONS: **0**

SHIPPER ID INCLUDED IN NBR: **YES**

SHIPPER WASTE STREAM INCLUDED IN NBR: **YES**

SHIPPER ID: **NMR000011841**

SHIPPER STATE: **NEW MEXICO**

QUANTITY SHIPPED IN TONS: **.0375**

RECEIVER ID INCLUDED IN NBR: **NO**

RECEIVER WASTE STREAM INCLUDED IN NBR: **NO**

RECEIVER ID: **COD980591184**

RECEIVER STATE: **COLORADO**

QUANTITY RECEIVED IN TONS: **0**

FEDERAL WASTE: **YES**

WASTEWATER CHARACTERISTIC INDICATOR: **NO**

WASTE DESCRIPTION SIC: **334413 -**

WASTE MINIMIZATION CODE DESCRIPTION:

X - NO WASTE MINIMIZATION EFFORTS WERE IMPLEMENTED FOR THIS WASTE

WASTE CODE DESCRIPTION: **P030 - CYANIDES (SOLUBLE CYANIDE SALTS), NOT OTHERWISE SPECIFIED**

MANAGEMENT LOCATION: **OFFSITE**

SOURCE CODE DESCRIPTION:

DISCARDING OFF-SPECIFICATION, OUT-OF-DATE, AND/OR UNUSED CHEMICALS OR PRODUCTS

FORM CODE DESCRIPTION:

W001 - LAB PACKS FROM ANY SOURCE NOT CONTAINING ACUTE HAZARDOUS WASTE

MANAGEMENT DESCRIPTION:

H040 - INCINERATION - THERMAL DESTRUCTION OTHER THAN USE AS A FUEL (INCLUDES ANY PREPARATION PRIOR TO BURNING)

GENERATOR ID INCLUDED IN NBR: **YES**

GENERATOR WASTE STREAM INCLUDED IN NBR: **YES**

QUANTITY GENERATED IN TONS: **.1665**

MANAGER ID INCLUDED IN NBR: **NO**

MANAGER WASTE STREAM INCLUDED IN NBR: **NO**

QUANTITY MANAGED IN TONS: **0**

SHIPPER ID INCLUDED IN NBR: **YES**

SHIPPER WASTE STREAM INCLUDED IN NBR: **YES**

SHIPPER ID: **NMR000011841**

SHIPPER STATE: **NEW MEXICO**

QUANTITY SHIPPED IN TONS: **.1665**

Biennial Reporting System (BRS)

RECEIVER ID INCLUDED IN NBR: **NO**
RECEIVER WASTE STREAM INCLUDED IN NBR: **NO**
RECEIVER ID: **COD980591184**
RECEIVER STATE: **COLORADO**
QUANTITY RECEIVED IN TONS: **0**
FEDERAL WASTE: **YES**
WASTEWATER CHARACTERISTIC INDICATOR: **NO**
WASTE DESCRIPTION SIC: **334413 -**
WASTE MINIMIZATION CODE DESCRIPTION:
X - NO WASTE MINIMIZATION EFFORTS WERE IMPLEMENTED FOR THIS WASTE
WASTE CODE DESCRIPTION: **TCMT -**

MANAGEMENT LOCATION: **OFFSITE**
SOURCE CODE DESCRIPTION:
STRIPPING AND ACID OR CAUSTIC CLEANING (USING CAUSTICS TO REMOVE COATINGS OR LAYERS FROM PARTS OR ASSEMBLIES)
FORM CODE DESCRIPTION:
W105 - ACIDIC AQUEOUS WASTES LESS THAN 5% ACID (DILUTED BUT PH <2)
MANAGEMENT DESCRIPTION:
H141 - THE SITE RECEIVING THIS WASTE STORED/BULKED AND TRANSFERRED THE WASTE WITH NO TREATMENT OR RECOVERY (H010-H129), FUEL BLENDING (H061), OR DISPOSAL (H131-H135) AT THAT RECEIVING SITE. DO NOT USE THIS CODE ON GM FORM IN SECTION 1- ITEM D OR IN SECTION 2.
GENERATOR ID INCLUDED IN NBR: **YES**
GENERATOR WASTE STREAM INCLUDED IN NBR: **YES**
QUANTITY GENERATED IN TONS: **7.1**
MANAGER ID INCLUDED IN NBR: **NO**
MANAGER WASTE STREAM INCLUDED IN NBR: **NO**
QUANTITY MANAGED IN TONS: **0**
SHIPPER ID INCLUDED IN NBR: **YES**
SHIPPER WASTE STREAM INCLUDED IN NBR: **YES**
SHIPPER ID: **NMR000011841**
SHIPPER STATE: **NEW MEXICO**
QUANTITY SHIPPED IN TONS: **7.1**
RECEIVER ID INCLUDED IN NBR: **NO**
RECEIVER WASTE STREAM INCLUDED IN NBR: **NO**
RECEIVER ID: **NVT330010000**
RECEIVER STATE: **NEVADA**
QUANTITY RECEIVED IN TONS: **0**
FEDERAL WASTE: **YES**
WASTEWATER CHARACTERISTIC INDICATOR: **YES**
WASTE DESCRIPTION SIC: **334413 -**
WASTE MINIMIZATION CODE DESCRIPTION:
X - NO WASTE MINIMIZATION EFFORTS WERE IMPLEMENTED FOR THIS WASTE
WASTE CODE DESCRIPTION: **D002 - CORROSIVE WASTE**

MANAGEMENT LOCATION: **OFFSITE**
SOURCE CODE DESCRIPTION:

Biennial Reporting System (BRS)

STRIPPING AND ACID OR CAUSTIC CLEANING (USING CAUSTICS TO REMOVE COATINGS OR LAYERS FROM PARTS OR ASSEMBLIES)

FORM CODE DESCRIPTION:

W110 - CAUSTIC AQUEOUS WASTE WITHOUT CYANIDES (PH >12.5)

MANAGEMENT DESCRIPTION:

H141 - THE SITE RECEIVING THIS WASTE STORED/BULKED AND TRANSFERRED THE WASTE WITH NO TREATMENT OR RECOVERY (H010-H129), FUEL BLENDING (H061), OR DISPOSAL (H131-H135) AT THAT RECEIVING SITE. DO NOT USE THIS CODE ON GM FORM IN SECTION 1- ITEM D OR IN SECTION 2.

GENERATOR ID INCLUDED IN NBR: **YES**

GENERATOR WASTE STREAM INCLUDED IN NBR: **YES**

QUANTITY GENERATED IN TONS: **.257**

MANAGER ID INCLUDED IN NBR: **NO**

MANAGER WASTE STREAM INCLUDED IN NBR: **NO**

QUANTITY MANAGED IN TONS: **0**

SHIPPER ID INCLUDED IN NBR: **YES**

SHIPPER WASTE STREAM INCLUDED IN NBR: **YES**

SHIPPER ID: **NMR000011841**

SHIPPER STATE: **NEW MEXICO**

QUANTITY SHIPPED IN TONS: **.257**

RECEIVER ID INCLUDED IN NBR: **NO**

RECEIVER WASTE STREAM INCLUDED IN NBR: **NO**

RECEIVER ID: **NVT330010000**

RECEIVER STATE: **NEVADA**

QUANTITY RECEIVED IN TONS: **0**

FEDERAL WASTE: **YES**

WASTEWATER CHARACTERISTIC INDICATOR: **NO**

WASTE DESCRIPTION SIC: **334413 -**

WASTE MINIMIZATION CODE DESCRIPTION:

X - NO WASTE MINIMIZATION EFFORTS WERE IMPLEMENTED FOR THIS WASTE

WASTE CODE DESCRIPTION: **D002 - CORROSIVE WASTE**

MANAGEMENT LOCATION: **OFFSITE**

SOURCE CODE DESCRIPTION:

PLATING AND PHOSPHATING (ELECTRO- OR NON-ELECTROPLATING OR PHOSPHATING)

FORM CODE DESCRIPTION:

W103 - SPENT CONCENTRATED ACID (5% OR MORE)

MANAGEMENT DESCRIPTION:

H071 - CHEMICAL REDUCTION WITH OR WITHOUT PRECIPITATION (INCLUDES ANY PREPARATION OR FINAL PROCESSES FOR CONSOLIDATION OF RESIDUALS)

GENERATOR ID INCLUDED IN NBR: **YES**

GENERATOR WASTE STREAM INCLUDED IN NBR: **YES**

QUANTITY GENERATED IN TONS: **7.7745**

MANAGER ID INCLUDED IN NBR: **NO**

MANAGER WASTE STREAM INCLUDED IN NBR: **NO**

QUANTITY MANAGED IN TONS: **0**

SHIPPER ID INCLUDED IN NBR: **YES**

SHIPPER WASTE STREAM INCLUDED IN NBR: **YES**

Biennial Reporting System (BRS)

SHIPPER ID: **NMR000011841**
SHIPPER STATE: **NEW MEXICO**
QUANTITY SHIPPED IN TONS: **7.7745**
RECEIVER ID INCLUDED IN NBR: **NO**
RECEIVER WASTE STREAM INCLUDED IN NBR: **NO**
RECEIVER ID: **NVT330010000**
RECEIVER STATE: **NEVADA**
QUANTITY RECEIVED IN TONS: **0**
FEDERAL WASTE: **YES**
WASTEWATER CHARACTERISTIC INDICATOR: **YES**
WASTE DESCRIPTION SIC: **334413 -**
WASTE MINIMIZATION CODE DESCRIPTION:
X - NO WASTE MINIMIZATION EFFORTS WERE IMPLEMENTED FOR THIS WASTE
WASTE CODE DESCRIPTION: **D002 - CORROSIVE WASTE**

MANAGEMENT LOCATION: **OFFSITE**
SOURCE CODE DESCRIPTION:
OTHER CLEANUP OF CURRENT CONTAMINATION (SPECIFY IN COMMENTS)
FORM CODE DESCRIPTION:
W002 - CONTAMINATED DEBRIS (SEE DEFINITION AT 40 CFR 268.2(G) AND REQUIREMENTS AT 40 CFR 268.45): FOR EXAMPLE, CERTAIN PAPER, CLOTHING, RAGS, WOOD, EMPTY FIBER OR PLASTIC CONTAINERS, GLASS, PIPING, OR OTHER SOLIDS
MANAGEMENT DESCRIPTION:
H040 - INCINERATION - THERMAL DESTRUCTION OTHER THAN USE AS A FUEL (INCLUDES ANY PREPARATION PRIOR TO BURNING)
GENERATOR ID INCLUDED IN NBR: **YES**
GENERATOR WASTE STREAM INCLUDED IN NBR: **YES**
QUANTITY GENERATED IN TONS: **.218**
MANAGER ID INCLUDED IN NBR: **NO**
MANAGER WASTE STREAM INCLUDED IN NBR: **NO**
QUANTITY MANAGED IN TONS: **0**
SHIPPER ID INCLUDED IN NBR: **YES**
SHIPPER WASTE STREAM INCLUDED IN NBR: **YES**
SHIPPER ID: **NMR000011841**
SHIPPER STATE: **NEW MEXICO**
QUANTITY SHIPPED IN TONS: **.218**
RECEIVER ID INCLUDED IN NBR: **NO**
RECEIVER WASTE STREAM INCLUDED IN NBR: **NO**
RECEIVER ID: **COD980591184**
RECEIVER STATE: **COLORADO**
QUANTITY RECEIVED IN TONS: **0**
FEDERAL WASTE: **YES**
WASTEWATER CHARACTERISTIC INDICATOR: **NO**
WASTE DESCRIPTION SIC: **334413 -**
WASTE MINIMIZATION CODE DESCRIPTION:
X - NO WASTE MINIMIZATION EFFORTS WERE IMPLEMENTED FOR THIS WASTE
WASTE CODE DESCRIPTION: **F1_5 -**

Biennial Reporting System (BRS)

MANAGEMENT LOCATION: **OFFSITE**

SOURCE CODE DESCRIPTION:

LABORATORY ANALYTICAL WASTES (USED CHEMICALS FROM LABORATORY OPERATIONS)

FORM CODE DESCRIPTION:

W113 - OTHER AQUEOUS WASTE OR WASTEWATERS (FLUID BUT NOT SLUDGE)

MANAGEMENT DESCRIPTION:

H010 - METALS RECOVERY INCLUDING RETORTING, SMELTING, CHEMICAL, ETC.

GENERATOR ID INCLUDED IN NBR: **YES**

GENERATOR WASTE STREAM INCLUDED IN NBR: **YES**

QUANTITY GENERATED IN TONS: **.042**

MANAGER ID INCLUDED IN NBR: **NO**

MANAGER WASTE STREAM INCLUDED IN NBR: **NO**

QUANTITY MANAGED IN TONS: **0**

SHIPPER ID INCLUDED IN NBR: **YES**

SHIPPER WASTE STREAM INCLUDED IN NBR: **YES**

SHIPPER ID: **NMR000011841**

SHIPPER STATE: **NEW MEXICO**

QUANTITY SHIPPED IN TONS: **.042**

RECEIVER ID INCLUDED IN NBR: **NO**

RECEIVER WASTE STREAM INCLUDED IN NBR: **NO**

RECEIVER ID: **AZ0000337630**

RECEIVER STATE: **ARIZONA**

QUANTITY RECEIVED IN TONS: **0**

FEDERAL WASTE: **YES**

WASTEWATER CHARACTERISTIC INDICATOR: **YES**

WASTE DESCRIPTION SIC: **334413 -**

WASTE MINIMIZATION CODE DESCRIPTION:

X - NO WASTE MINIMIZATION EFFORTS WERE IMPLEMENTED FOR THIS WASTE

WASTE CODE DESCRIPTION: **D009 - MERCURY**

[Back to Report Summary](#)

Enforcement and Compliance History Information (ECHOR06)

MAP ID# 8

Distance from Property: 0 mi. (0 ft.) X

Elevation: 5,303 ft. (Lower than TP)

FACILITY INFORMATION

UNIQUE ID: 110031178080

REGISTRY ID: 110031178080

NAME: ADVENT SOLAR INC.

ADDRESS: 5600 UNIVERSITY BLVD SE
ALBUQUERQUE, NM 87106

COUNTY: BERNALILLO

FACILITY LINK: [Facility Detail Report](#)

[Back to Report Summary](#)

Enforcement and Compliance History Information (ECHOR06)

MAP ID# 8

Distance from Property: 0 mi. (0 ft.) X

Elevation: 5,303 ft. (Lower than TP)

FACILITY INFORMATION

UNIQUE ID: 110043763763

REGISTRY ID: 110043763763

NAME: MSR-FSR, LLC (MESA DEL SOL)

ADDRESS: 5600 UNIVERSITY BLVD. SE, SUITE A

ALBUQUERQUE, NM 87106

COUNTY: BERNALILLO

FACILITY LINK: [Facility Detail Report](#)

[Back to Report Summary](#)

Facility Registry System (FRSNM)

MAP ID# 8

Distance from Property: 0 mi. (0 ft.) X

Elevation: 5,303 ft. (Lower than TP)

FACILITY INFORMATION

REGISTRY ID: 110031178080

NAME: ADVENT SOLAR INC.

LOCATION ADDRESS: 5600 UNIVERSITY BLVD SE
ALBUQUERQUE, NM 87106-9700

COUNTY: BERNALILLO

EPA REGION: 06

FEDERAL FACILITY: NOT REPORTED

TRIBAL LAND: NOT REPORTED

ALTERNATIVE NAME/S:

ADVENT SOLAR INC.

MATERION ADVANCED MATERIAL TECHNOLOGIES AND SERVICES CORP. - MESA DEL SOL

ADVENT SOLAR INC

MATERION

PROGRAM/S LISTED FOR THIS FACILITY

BR - BR

RCRAINFO - RESOURCE CONSERVATION AND RECOVERY ACT INFORMATION SYSTEM

AIRS/AFS - AEROMETRIC INFORMATION RETRIEVAL SYSTEM / AIRS FACILITY SYSTEM

AIR - AIR

TRIS - TOXIC CHEMICAL RELEASE INVENTORY SYSTEM

STANDARD INDUSTRIAL CLASSIFICATION/S (SIC)

3674 - SEMICONDUCTORS AND RELATED DEVICES

NORTH AMERICAN INDUSTRY CLASSIFICATION/S (NAICS)

331492 - SECONDARY SMELTING, REFINING, AND ALLOYING OF NONFERROUS METAL (EXCEPT COPPER AND ALUMINUM).

334413 - SEMICONDUCTOR AND RELATED DEVICE MANUFACTURING.

334413 - SEMICONDUCTOR AND RELATED DEVICE MANUFACTURING.

334413 - SEMICONDUCTOR AND RELATED DEVICE MANUFACTURING.

334413 - SEMICONDUCTOR AND RELATED DEVICE MANUFACTURING.

[Back to Report Summary](#)

Facility Registry System (FRSNM)

MAP ID# 8

Distance from Property: 0 mi. (0 ft.) X
Elevation: 5,303 ft. (Lower than TP)

FACILITY INFORMATION

REGISTRY ID: 110043763763

NAME: MSR-FSR, LLC (MESA DEL SOL)

LOCATION ADDRESS: 5600 UNIVERSITY BLVD. SE, SUITE A
ALBUQUERQUE, NM 87106

COUNTY: BERNALILLO

EPA REGION: 06

FEDERAL FACILITY: NOT REPORTED

TRIBAL LAND: NOT REPORTED

ALTERNATIVE NAME/S:

MSR-FSR, LLC (MESA DEL SOL)

PROGRAM/S LISTED FOR THIS FACILITY

RCRAINFO - RESOURCE CONSERVATION AND RECOVERY ACT INFORMATION SYSTEM

STANDARD INDUSTRIAL CLASSIFICATION/S (SIC)

NO SIC DATA REPORTED

NORTH AMERICAN INDUSTRY CLASSIFICATION/S (NAICS)

812332 - INDUSTRIAL LAUNDERERS.

811219 - OTHER ELECTRONIC AND PRECISION EQUIPMENT REPAIR AND MAINTENANCE.

[Back to Report Summary](#)

Resource Conservation & Recovery Act - Generator (RCRAGR06)

MAP ID# 8

Distance from Property: 0 mi. (0 ft.) X
Elevation: 5,303 ft. (Lower than TP)

FACILITY INFORMATION

EPA ID#: NMR000011841

NAME: MATERION ADVANCED MATERIAL TECHNOLOGIES AND SERVICES CORP. - MESA DEL SOL

ADDRESS: 5600 UNIVERSITY BLVD SE
ALBUQUERQUE, NM 87106

OWNER TYPE: PRIVATE

OWNER NAME: CORSON PROPERTIES

OPERATOR TYPE: PRIVATE

OPERATOR NAME: MATERION ADVANCED MATERIALS TECHNOLOGIES

CONTACT NAME: DANIEL WOODBRIDGE

CONTACT ADDRESS: 5600 UNIVERSITY SE
ALBUQUERQUE NM 87106

CONTACT PHONE: 505-342-5580

NON-NOTIFIER: NOT A NON-NOTIFIER

DATE RECEIVED BY AGENCY: 11/06/2015

CERTIFICATION

CERTIFICATION NAME:	CERTIFICATION TITLE:	CERTIFICATION SIGNED DATE:
DANIEL WOODBRIDGE	COMPLIANCE MANAGER	10/27/2015
THOMAS KIMBLE	GENERAL MANAGER	03/27/2013
BILL NICHOLS	EHS MANAGER	03/20/2010
WILLIAM NICHOLS	ENVIRONMENTAL MANAGER	11/18/2009
DAN SCHROEDER	VP-OPERATIONS	02/15/2008
RUSELL SCHMIT	PRESIDENT & CEO	08/28/2006

INDUSTRY CLASSIFICATION (NAICS)

331492 - SECONDARY SMELTING, REFINING, AND ALLOYING OF NONFERROUS METAL (EXCEPT COPPER AND ALUMINUM)
332813 - ELECTROPLATING, PLATING, POLISHING, ANODIZING, AND COLORING
334413 - SEMICONDUCTOR AND RELATED DEVICE MANUFACTURING

CURRENT ACTIVITY INFORMATION

GENERATOR STATUS: LARGE QUANTITY GENERATOR LAST UPDATED DATE: 08/30/2016

SUBJECT TO CORRECTIVE ACTION UNIVERSE: NO

TDSFs POTENTIALLY SUBJECT TO CORRECTIVE ACTION UNDER 3004 (u)/(v) UNIVERSE: NO

TDSFs ONLY SUBJECT TO CORRECTIVE ACTION UNDER DISCRETIONARY AUTHORITIES UNIVERSE: NO

NON TDSFs WHERE RCRA CORRECTIVE ACTION HAS BEEN IMPOSED UNIVERSE: NO

CORRECTIVE ACTION WORKLOAD UNIVERSE: NO

IMPORTER: NO

UNDERGROUND INJECTION: NO

MIXED WASTE GENERATOR: NO

UNIVERSAL WASTE DESTINATION FACILITY: NO

RECYCLER: NO

TRANSFER FACILITY: NO

TRANSPORTER: NO

USED OIL FUEL BURNER: NO

ONSITE BURNER EXEMPTION: NO

USED OIL PROCESSOR: NO

FURNACE EXEMPTION: NO

USED OIL FUEL MARKETER TO BURNER: NO

USED OIL REFINER: NO

SPECIFICATION USED OIL MARKETER: NO

USED OIL TRANSFER FACILITY: NO

USED OIL TRANSPORTER: NO

COMPLIANCE, MONITORING AND ENFORCEMENT INFORMATION

EVALUATIONS

07/20/2015 CEI COMPLIANCE EVALUATION INSPECTION ON-SITE

Resource Conservation & Recovery Act - Generator (RCRAGR06)

03/11/2008 CEI COMPLIANCE EVALUATION INSPECTION ON-SITE

VIOLATIONS

- 07/20/2015 262.A GENERATORS - GENERAL
- 07/20/2015 262.D GENERATORS - RECORDS/REPORTING
- 07/20/2015 XXS STATE STATUTE OR REGULATION
- 03/11/2008 262.C GENERATORS - PRE-TRANSPORT
- 03/11/2008 262.D GENERATORS - RECORDS/REPORTING
- 03/11/2008 266.F SPECIFIC - PRECIOUS METAL RECOVERY
- 03/11/2008 273.B UNIVERSAL WASTE - SMALL QUANTITY HANDLERS

ENFORCEMENTS

- 11/12/2015 120 WRITTEN INFORMAL
- 04/30/2008 120 WRITTEN INFORMAL

HAZARDOUS WASTE

- D001 IGNITABLE WASTE
- D002 CORROSIVE WASTE
- D003 REACTIVE WASTE
- D007 CHROMIUM
- D008 LEAD
- D009 MERCURY
- D011 SILVER
- D022 CHLOROFORM
- F003 THE FOLLOWING SPENT NON-HALOGENATED SOLVENTS: XYLENE, ACETONE, ETHYL ACETATE, ETHYL BENZENE, ETHYL ETHER, METHYL ISOBUTYL KETONE, N-BUTYL ALCOHOL, CYCLOHEXANONE, AND METHANOL; ALL SPENT SOLVENT MIXTURES/BLENDS CONTAINING, BEFORE USE, ONLY THE ABOVE SPENT NONHALOGENATED SOLVENTS; AND ALL SPENT SOLVENT MIXTURES/BLENDS CONTAINING, BEFORE USE, ONE OR MORE OF THE ABOVE NONHALOGENATED SOLVENTS, AND A TOTAL OF TEN PERCENT OR MORE (BY VOLUME) OF ONE OR MORE OF THOSE SOLVENTS LISTED IN F001, F002, F004, AND F005; AND STILL BOTTOMS FROM THE RECOVERY OF THESE SPENT SOLVENTS AND SPENT SOLVENT MIXTURES.
- F005 THE FOLLOWING SPENT NONHALOGENATED SOLVENTS: TOLUENE, METHYL ETHYL KETONE, CARBON DISULFIDE, ISOBUTANOL, PYRIDINE, BENZENE, 2-ETHOXYETHANOL, AND 2-NITROPROPANE; ALL SPENT SOLVENT MIXTURES/BLENDS CONTAINING, BEFORE USE, A TOTAL OF TEN PERCENT OR MORE (BY VOLUME) OF ONE OR MORE OF THE ABOVE NONHALOGENATED SOLVENTS OR THOSE SOLVENTS LISTED IN F001, F002, OR F004; AND STILL BOTTOMS FROM THE RECOVERY OF THESE SPENT SOLVENTS AND SPENT SOLVENT MIXTURES.
- P030 CYANIDES (SOLUBLE CYANIDE SALTS), NOT OTHERWISE SPECIFIED

UNIVERSAL WASTE

WASTE TYPE:	ACCUMULATED WASTE ON-SITE:	GENERATED WASTE ON-SITE:	SOURCE TYPE:
BATTERIES	NO	NOT REPORTED	ANNUAL/BIENNIAL REPORT UPDATED WITH NOTIFICATION
LAMPS	NO	NOT REPORTED	ANNUAL/BIENNIAL REPORT UPDATED WITH NOTIFICATION
PESTICIDES	NO	NOT REPORTED	ANNUAL/BIENNIAL REPORT UPDATED WITH NOTIFICATION
MERCURY CONTAINING EQUIPMENT	NO	NOT REPORTED	ANNUAL/BIENNIAL REPORT UPDATED WITH NOTIFICATION

CORRECTIVE ACTION AREA - NO CORRECTIVE ACTION AREA INFORMATION REPORTED -

CORRECTIVE ACTION EVENT - NO CORRECTIVE ACTION EVENT REPORTED -

[Back to Report Summary](#)

Resource Conservation & Recovery Act - Generator (RCRAGR06)

MAP ID# 8

Distance from Property: 0 mi. (0 ft.) X
Elevation: 5,303 ft. (Lower than TP)

FACILITY INFORMATION

EPA ID#: NMR000016659

OWNER TYPE: PRIVATE

NAME: MSR-FSR, LLC (MESA DEL SOL)

OWNER NAME: MDELS, LLC

ADDRESS: 5600 UNIVERSITY BLVD. SE, SUITE A
ALBUQUERQUE, NM 87106

OPERATOR TYPE: PRIVATE

OPERATOR NAME: MSR-FSR, LLC

CONTACT NAME: RICK CRYSLER

CONTACT ADDRESS: 5600 UNIVERSITY BLVD. SE, SUITE A
ALBUQUERQUE NM 87106

CONTACT PHONE: 505-463-5727

NON-NOTIFIER: NOT A NON-NOTIFIER

DATE RECEIVED BY AGENCY: 07/15/2011

CERTIFICATION

CERTIFICATION NAME:

CERTIFICATION TITLE:

CERTIFICATION SIGNED DATE:

DAVID WILSON

CORP. EHS DIRECTOR

07/08/2011

INDUSTRY CLASSIFICATION (NAICS)

811219 - OTHER ELECTRONIC AND PRECISION EQUIPMENT REPAIR AND MAINTENANCE

812332 - INDUSTRIAL LAUNDERERS

CURRENT ACTIVITY INFORMATION

GENERATOR STATUS: SMALL QUANTITY GENERATOR LAST UPDATED DATE: 07/22/2011

SUBJECT TO CORRECTIVE ACTION UNIVERSE: NO

TDSFs POTENTIALLY SUBJECT TO CORRECTIVE ACTION UNDER 3004 (u)/(v) UNIVERSE: NO

TDSFs ONLY SUBJECT TO CORRECTIVE ACTION UNDER DISCRETIONARY AUTHORITIES UNIVERSE: NO

NON TDSFs WHERE RCRA CORRECTIVE ACTION HAS BEEN IMPOSED UNIVERSE: NO

CORRECTIVE ACTION WORKLOAD UNIVERSE: NO

IMPORTER: NO

UNDERGROUND INJECTION: NO

MIXED WASTE GENERATOR: NO

UNIVERSAL WASTE DESTINATION FACILITY: NO

RECYCLER: NO

TRANSFER FACILITY: NO

TRANSPORTER: NO

USED OIL FUEL BURNER: NO

ONSITE BURNER EXEMPTION: NO

USED OIL PROCESSOR: NO

FURNACE EXEMPTION: NO

USED OIL FUEL MARKETER TO BURNER: NO

USED OIL REFINER: NO

SPECIFICATION USED OIL MARKETER: NO

USED OIL TRANSFER FACILITY: NO

USED OIL TRANSPORTER: NO

COMPLIANCE, MONITORING AND ENFORCEMENT INFORMATION

EVALUATIONS

05/14/2012 CEI COMPLIANCE EVALUATION INSPECTION ON-SITE

VIOLATIONS - NO VIOLATIONS REPORTED -

ENFORCEMENTS - NO ENFORCEMENTS REPORTED -

HAZARDOUS WASTE

D001 IGNITABLE WASTE

D002 CORROSIVE WASTE

UNIVERSAL WASTE - NO UNIVERSAL WASTE REPORTED -

Resource Conservation & Recovery Act - Generator (RCRAGR06)

CORRECTIVE ACTION AREA - NO CORRECTIVE ACTION AREA INFORMATION REPORTED -
CORRECTIVE ACTION EVENT - NO CORRECTIVE ACTION EVENT REPORTED -

[Back to Report Summary](#)

Toxics Release Inventory (TRI)

MAP ID# 8

Distance from Property: 0 mi. (0 ft.) X
Elevation: 5,303 ft. (Lower than TP)

FACILITY INFORMATION

ID #: 87106DVNTS56UNI

OWNER NAME: ADVENT SOLAR INC

FACILITY NAME: ADVENT SOLAR INC

ADDRESS: 5600 UNIVERSITY SE
ALBUQUERQUE, NM 87106-9700

COUNTY: BERNALILLO

(NAICS) INDUSTRIAL CLASSIFICATION

334413 - THIS U.S. INDUSTRY COMPRISES ESTABLISHMENTS PRIMARILY ENGAGED IN MANUFACTURING SEMICONDUCTORS AND RELATED SOLID STATE DEVICES. EXAMPLES OF PRODUCTS MADE BY THESE ESTABLISHMENTS ARE INTEGRATED CIRCUITS, MEMORY CHIPS, MICROPROCESSORS, DIODES, TRANSISTORS, SOLAR CELLS AND OTHER OPTOELECTRONIC DEVICES.

CHEMICAL/S RELEASED

LEAD

RELEASE INFORMATION

(Release amounts are reported in pounds)

REPORT YEAR	FUGITIVE AIR	STACK AIR	WATER RELEASE	CLASS I INJECTION WELLS	CLASS II - V INJECTION WELLS	RCRA C / OTHER LANDFILLS	LAND TREATMENT
2008	0.00	0.00	0.00	0.00	0.00	0.00	0.00
2007	0.00	0.00	0.00	0.00	0.00	0.00	0.00

[Back to Report Summary](#)

Aerometric Information Retrieval System / Air Facility Subsystem (AIRSAFS)

MAP ID# 9

Distance from Property: 0 mi. (0 ft.) X
Elevation: 5,298 ft. (Lower than TP)

SITE INFORMATION

UNIQUE ID: 1058233

PLANT ID: 1058233

NAME: MOLINA HEALTHCARE IT CENTER

ADDRESS: 5610 TURING DRIVE SE

ALBUQUERQUE, NM 87106

CLASSIFICATION: POTENTIAL UNCONTROLLED EMISSIONS <100 TONS/YEAR

OPERATION STATUS: PLANNED (HAS APPLIED FOR A CONSTRUCTION PERMIT)

STATE COMPLIANCE STATUS: IN COMPLIANCE WITH PROCEDURAL REQUIREMENTS

FACILITY TYPE: PRIVATELY OWNED/OPERATED

CURRENT HIGH PRIORITY VIOLATOR: NOT REPORTED

SIC DESCRIPTION: ESTABLISHMENTS PRIMARILY ENGAGED IN PROVIDING HOSPITAL, MEDICAL, AND OTHER HEALTH SERVICES TO SUBSCRIBERS OR MEMBERS IN ACCORDANCE WITH PREARRANGED AGREEMENTS OR SERVICE PLANS.

ENFORCEMENT ACTIONS NO ENFORCEMENT ACTIONS REPORTED

AIR PROGRAM

AIR PROGRAM STATUS: PLANNED (HAS APPLIED FOR A CONSTRUCTION

EPA COMPLIANCE STATUS: IN COMPLIANCE WITH PROCEDURAL REQUIREMENTS

POLLUTANT COMPLIANCE STATUS: IN COMPLIANCE WITH PROCEDURAL REQUIREMENTS

POLLUTANT: CARBON MONOXIDE

AIR PROGRAM STATUS: PLANNED (HAS APPLIED FOR A CONSTRUCTION

EPA COMPLIANCE STATUS: IN COMPLIANCE WITH PROCEDURAL REQUIREMENTS

POLLUTANT COMPLIANCE STATUS: IN COMPLIANCE WITH PROCEDURAL REQUIREMENTS

POLLUTANT: NITROGEN DIOXIDE

AIR PROGRAM STATUS: PLANNED (HAS APPLIED FOR A CONSTRUCTION

EPA COMPLIANCE STATUS: IN COMPLIANCE WITH PROCEDURAL REQUIREMENTS

POLLUTANT COMPLIANCE STATUS: IN COMPLIANCE WITH PROCEDURAL REQUIREMENTS

POLLUTANT: PARTICULATE MATTER < 10 UM

AIR PROGRAM STATUS: PLANNED (HAS APPLIED FOR A CONSTRUCTION

EPA COMPLIANCE STATUS: IN COMPLIANCE WITH PROCEDURAL REQUIREMENTS

POLLUTANT COMPLIANCE STATUS: IN COMPLIANCE WITH PROCEDURAL REQUIREMENTS

POLLUTANT: PARTICULATE MATTER < 2.5 UM

AIR PROGRAM STATUS: PLANNED (HAS APPLIED FOR A CONSTRUCTION

EPA COMPLIANCE STATUS: IN COMPLIANCE WITH PROCEDURAL REQUIREMENTS

POLLUTANT COMPLIANCE STATUS: IN COMPLIANCE WITH PROCEDURAL REQUIREMENTS

POLLUTANT: TOTAL PARTICULATE MATTER

AIR PROGRAM STATUS: PLANNED (HAS APPLIED FOR A CONSTRUCTION

EPA COMPLIANCE STATUS: IN COMPLIANCE WITH PROCEDURAL REQUIREMENTS

Aerometric Information Retrieval System / Air Facility Subsystem (AIRSAFS)

POLLUTANT COMPLIANCE STATUS: **IN COMPLIANCE WITH PROCEDURAL REQUIREMENTS**
POLLUTANT: **SULFUR DIOXIDE**

AIR PROGRAM STATUS: **PLANNED (HAS APPLIED FOR A CONSTRUCTION**
EPA COMPLIANCE STATUS: **IN COMPLIANCE WITH PROCEDURAL REQUIREMENTS**
POLLUTANT COMPLIANCE STATUS: **IN COMPLIANCE WITH PROCEDURAL REQUIREMENTS**
POLLUTANT: **VOLATILE ORGANIC COMPOUNDS**

AIR PROGRAM STATUS: **PLANNED (HAS APPLIED FOR A CONSTRUCTION**
EPA COMPLIANCE STATUS: **IN COMPLIANCE WITH PROCEDURAL REQUIREMENTS**
POLLUTANT COMPLIANCE STATUS: **IN COMPLIANCE WITH PROCEDURAL REQUIREMENTS**
POLLUTANT: **CARBON MONOXIDE**

AIR PROGRAM STATUS: **PLANNED (HAS APPLIED FOR A CONSTRUCTION**
EPA COMPLIANCE STATUS: **IN COMPLIANCE WITH PROCEDURAL REQUIREMENTS**
POLLUTANT COMPLIANCE STATUS: **IN COMPLIANCE WITH PROCEDURAL REQUIREMENTS**
POLLUTANT: **CARBON MONOXIDE**

AIR PROGRAM STATUS: **PLANNED (HAS APPLIED FOR A CONSTRUCTION**
EPA COMPLIANCE STATUS: **IN COMPLIANCE WITH PROCEDURAL REQUIREMENTS**
POLLUTANT COMPLIANCE STATUS: **IN COMPLIANCE WITH PROCEDURAL REQUIREMENTS**
POLLUTANT: **NITROGEN DIOXIDE**

AIR PROGRAM STATUS: **PLANNED (HAS APPLIED FOR A CONSTRUCTION**
EPA COMPLIANCE STATUS: **IN COMPLIANCE WITH PROCEDURAL REQUIREMENTS**
POLLUTANT COMPLIANCE STATUS: **IN COMPLIANCE WITH PROCEDURAL REQUIREMENTS**
POLLUTANT: **TOTAL PARTICULATE MATTER**

AIR PROGRAM STATUS: **PLANNED (HAS APPLIED FOR A CONSTRUCTION**
EPA COMPLIANCE STATUS: **IN COMPLIANCE WITH PROCEDURAL REQUIREMENTS**
POLLUTANT COMPLIANCE STATUS: **IN COMPLIANCE WITH PROCEDURAL REQUIREMENTS**
POLLUTANT: **VOLATILE ORGANIC COMPOUNDS**

HISTORICAL COMPLIANCE AIR PROGRAM LEVEL

AIR PROGRAM: **NSR**
COMPLIANCE DATE (YYYQ): **0804**
HISTORICAL COMPLIANCE STATUS: **IN COMPLIANCE WITH PROCEDURAL REQUIREMENTS**

AIR PROGRAM: **NSR**
COMPLIANCE DATE (YYYQ): **1303**
HISTORICAL COMPLIANCE STATUS: **IN COMPLIANCE WITH PROCEDURAL REQUIREMENTS**

AIR PROGRAM: **SIP SOURCE**
COMPLIANCE DATE (YYYQ): **1202**
HISTORICAL COMPLIANCE STATUS: **IN COMPLIANCE WITH PROCEDURAL REQUIREMENTS**

Aerometric Information Retrieval System / Air Facility Subsystem (AIRSAFS)

AIR PROGRAM: **SIP SOURCE**
COMPLIANCE DATE (YYYQ): **1303**
HISTORICAL COMPLIANCE STATUS: **IN COMPLIANCE WITH PROCEDURAL REQUIREMENTS**

AIR PROGRAM: **SIP SOURCE**
COMPLIANCE DATE (YYYQ): **1101**
HISTORICAL COMPLIANCE STATUS: **IN COMPLIANCE WITH PROCEDURAL REQUIREMENTS**

AIR PROGRAM: **NSPS**
COMPLIANCE DATE (YYYQ): **1101**
HISTORICAL COMPLIANCE STATUS: **IN COMPLIANCE WITH PROCEDURAL REQUIREMENTS**

AIR PROGRAM: **NSPS**
COMPLIANCE DATE (YYYQ): **1401**
HISTORICAL COMPLIANCE STATUS: **IN COMPLIANCE WITH PROCEDURAL REQUIREMENTS**

AIR PROGRAM: **NSR**
COMPLIANCE DATE (YYYQ): **0902**
HISTORICAL COMPLIANCE STATUS: **IN COMPLIANCE WITH PROCEDURAL REQUIREMENTS**

AIR PROGRAM: **NSPS**
COMPLIANCE DATE (YYYQ): **1301**
HISTORICAL COMPLIANCE STATUS: **IN COMPLIANCE WITH PROCEDURAL REQUIREMENTS**

AIR PROGRAM: **NSPS**
COMPLIANCE DATE (YYYQ): **0901**
HISTORICAL COMPLIANCE STATUS: **IN COMPLIANCE WITH PROCEDURAL REQUIREMENTS**

AIR PROGRAM: **NSPS**
COMPLIANCE DATE (YYYQ): **1302**
HISTORICAL COMPLIANCE STATUS: **IN COMPLIANCE WITH PROCEDURAL REQUIREMENTS**

AIR PROGRAM: **NSR**
COMPLIANCE DATE (YYYQ): **0901**
HISTORICAL COMPLIANCE STATUS: **IN COMPLIANCE WITH PROCEDURAL REQUIREMENTS**

AIR PROGRAM: **NSR**
COMPLIANCE DATE (YYYQ): **0903**
HISTORICAL COMPLIANCE STATUS: **IN COMPLIANCE WITH PROCEDURAL REQUIREMENTS**

AIR PROGRAM: **NSR**
COMPLIANCE DATE (YYYQ): **1103**
HISTORICAL COMPLIANCE STATUS: **IN COMPLIANCE WITH PROCEDURAL REQUIREMENTS**

AIR PROGRAM: **SIP SOURCE**

Aerometric Information Retrieval System / Air Facility Subsystem (AIRSAFS)

COMPLIANCE DATE (YYYQ): 1102
HISTORICAL COMPLIANCE STATUS: **IN COMPLIANCE WITH PROCEDURAL REQUIREMENTS**

AIR PROGRAM: **NSPS**
COMPLIANCE DATE (YYYQ): 0903
HISTORICAL COMPLIANCE STATUS: **IN COMPLIANCE WITH PROCEDURAL REQUIREMENTS**

AIR PROGRAM: **NSPS**
COMPLIANCE DATE (YYYQ): 1001
HISTORICAL COMPLIANCE STATUS: **IN COMPLIANCE WITH PROCEDURAL REQUIREMENTS**

AIR PROGRAM: **NSPS**
COMPLIANCE DATE (YYYQ): 1201
HISTORICAL COMPLIANCE STATUS: **IN COMPLIANCE WITH PROCEDURAL REQUIREMENTS**

AIR PROGRAM: **NSR**
COMPLIANCE DATE (YYYQ): 1403
HISTORICAL COMPLIANCE STATUS: **IN COMPLIANCE WITH PROCEDURAL REQUIREMENTS**

AIR PROGRAM: **SIP SOURCE**
COMPLIANCE DATE (YYYQ): 0903
HISTORICAL COMPLIANCE STATUS: **IN COMPLIANCE WITH PROCEDURAL REQUIREMENTS**

AIR PROGRAM: **NSPS**
COMPLIANCE DATE (YYYQ): 0902
HISTORICAL COMPLIANCE STATUS: **IN COMPLIANCE WITH PROCEDURAL REQUIREMENTS**

AIR PROGRAM: **NSPS**
COMPLIANCE DATE (YYYQ): 1203
HISTORICAL COMPLIANCE STATUS: **IN COMPLIANCE WITH PROCEDURAL REQUIREMENTS**

AIR PROGRAM: **NSR**
COMPLIANCE DATE (YYYQ): 1102
HISTORICAL COMPLIANCE STATUS: **IN COMPLIANCE WITH PROCEDURAL REQUIREMENTS**

AIR PROGRAM: **SIP SOURCE**
COMPLIANCE DATE (YYYQ): 1004
HISTORICAL COMPLIANCE STATUS: **IN COMPLIANCE WITH PROCEDURAL REQUIREMENTS**

AIR PROGRAM: **SIP SOURCE**
COMPLIANCE DATE (YYYQ): 1003
HISTORICAL COMPLIANCE STATUS: **IN COMPLIANCE WITH PROCEDURAL REQUIREMENTS**

AIR PROGRAM: **SIP SOURCE**
COMPLIANCE DATE (YYYQ): 1302
HISTORICAL COMPLIANCE STATUS: **IN COMPLIANCE WITH PROCEDURAL REQUIREMENTS**

Aerometric Information Retrieval System / Air Facility Subsystem (AIRSAFS)

AIR PROGRAM: **NSPS**
COMPLIANCE DATE (YYYQ): **1304**
HISTORICAL COMPLIANCE STATUS: **IN COMPLIANCE WITH PROCEDURAL REQUIREMENTS**

AIR PROGRAM: **NSPS**
COMPLIANCE DATE (YYYQ): **1204**
HISTORICAL COMPLIANCE STATUS: **IN COMPLIANCE WITH PROCEDURAL REQUIREMENTS**

AIR PROGRAM: **NSR**
COMPLIANCE DATE (YYYQ): **1302**
HISTORICAL COMPLIANCE STATUS: **IN COMPLIANCE WITH PROCEDURAL REQUIREMENTS**

AIR PROGRAM: **NSR**
COMPLIANCE DATE (YYYQ): **1204**
HISTORICAL COMPLIANCE STATUS: **IN COMPLIANCE WITH PROCEDURAL REQUIREMENTS**

AIR PROGRAM: **NSR**
COMPLIANCE DATE (YYYQ): **1101**
HISTORICAL COMPLIANCE STATUS: **IN COMPLIANCE WITH PROCEDURAL REQUIREMENTS**

AIR PROGRAM: **NSR**
COMPLIANCE DATE (YYYQ): **1003**
HISTORICAL COMPLIANCE STATUS: **IN COMPLIANCE WITH PROCEDURAL REQUIREMENTS**

AIR PROGRAM: **SIP SOURCE**
COMPLIANCE DATE (YYYQ): **1201**
HISTORICAL COMPLIANCE STATUS: **IN COMPLIANCE WITH PROCEDURAL REQUIREMENTS**

AIR PROGRAM: **SIP SOURCE**
COMPLIANCE DATE (YYYQ): **0901**
HISTORICAL COMPLIANCE STATUS: **IN COMPLIANCE WITH PROCEDURAL REQUIREMENTS**

AIR PROGRAM: **NSR**
COMPLIANCE DATE (YYYQ): **1402**
HISTORICAL COMPLIANCE STATUS: **IN COMPLIANCE WITH PROCEDURAL REQUIREMENTS**

AIR PROGRAM: **NSPS**
COMPLIANCE DATE (YYYQ): **0804**
HISTORICAL COMPLIANCE STATUS: **IN COMPLIANCE WITH PROCEDURAL REQUIREMENTS**

AIR PROGRAM: **NSPS**
COMPLIANCE DATE (YYYQ): **1004**
HISTORICAL COMPLIANCE STATUS: **IN COMPLIANCE WITH PROCEDURAL REQUIREMENTS**

Aerometric Information Retrieval System / Air Facility Subsystem (AIRSAFS)

AIR PROGRAM: **SIP SOURCE**
COMPLIANCE DATE (YYYQ): **1204**
HISTORICAL COMPLIANCE STATUS: **IN COMPLIANCE WITH PROCEDURAL REQUIREMENTS**

AIR PROGRAM: **NSPS**
COMPLIANCE DATE (YYYQ): **1402**
HISTORICAL COMPLIANCE STATUS: **IN COMPLIANCE WITH PROCEDURAL REQUIREMENTS**

AIR PROGRAM: **NSPS**
COMPLIANCE DATE (YYYQ): **1202**
HISTORICAL COMPLIANCE STATUS: **IN COMPLIANCE WITH PROCEDURAL REQUIREMENTS**

AIR PROGRAM: **SIP SOURCE**
COMPLIANCE DATE (YYYQ): **1002**
HISTORICAL COMPLIANCE STATUS: **IN COMPLIANCE WITH PROCEDURAL REQUIREMENTS**

AIR PROGRAM: **SIP SOURCE**
COMPLIANCE DATE (YYYQ): **1401**
HISTORICAL COMPLIANCE STATUS: **IN COMPLIANCE WITH PROCEDURAL REQUIREMENTS**

AIR PROGRAM: **NSPS**
COMPLIANCE DATE (YYYQ): **1403**
HISTORICAL COMPLIANCE STATUS: **IN COMPLIANCE WITH PROCEDURAL REQUIREMENTS**

AIR PROGRAM: **SIP SOURCE**
COMPLIANCE DATE (YYYQ): **1301**
HISTORICAL COMPLIANCE STATUS: **IN COMPLIANCE WITH PROCEDURAL REQUIREMENTS**

AIR PROGRAM: **NSPS**
COMPLIANCE DATE (YYYQ): **1003**
HISTORICAL COMPLIANCE STATUS: **IN COMPLIANCE WITH PROCEDURAL REQUIREMENTS**

AIR PROGRAM: **NSR**
COMPLIANCE DATE (YYYQ): **1304**
HISTORICAL COMPLIANCE STATUS: **IN COMPLIANCE WITH PROCEDURAL REQUIREMENTS**

AIR PROGRAM: **NSR**
COMPLIANCE DATE (YYYQ): **1001**
HISTORICAL COMPLIANCE STATUS: **IN COMPLIANCE WITH PROCEDURAL REQUIREMENTS**

AIR PROGRAM: **NSPS**
COMPLIANCE DATE (YYYQ): **1104**
HISTORICAL COMPLIANCE STATUS: **IN COMPLIANCE WITH PROCEDURAL REQUIREMENTS**

AIR PROGRAM: **SIP SOURCE**
COMPLIANCE DATE (YYYQ): **1001**

Aerometric Information Retrieval System / Air Facility Subsystem (AIRSAFS)

HISTORICAL COMPLIANCE STATUS: **IN COMPLIANCE WITH PROCEDURAL REQUIREMENTS**

AIR PROGRAM: **NSPS**

COMPLIANCE DATE (YYYQ): **0904**

HISTORICAL COMPLIANCE STATUS: **IN COMPLIANCE WITH PROCEDURAL REQUIREMENTS**

AIR PROGRAM: **SIP SOURCE**

COMPLIANCE DATE (YYYQ): **0804**

HISTORICAL COMPLIANCE STATUS: **IN COMPLIANCE WITH PROCEDURAL REQUIREMENTS**

AIR PROGRAM: **SIP SOURCE**

COMPLIANCE DATE (YYYQ): **1403**

HISTORICAL COMPLIANCE STATUS: **IN COMPLIANCE WITH PROCEDURAL REQUIREMENTS**

AIR PROGRAM: **SIP SOURCE**

COMPLIANCE DATE (YYYQ): **1104**

HISTORICAL COMPLIANCE STATUS: **IN COMPLIANCE WITH PROCEDURAL REQUIREMENTS**

AIR PROGRAM: **SIP SOURCE**

COMPLIANCE DATE (YYYQ): **1304**

HISTORICAL COMPLIANCE STATUS: **IN COMPLIANCE WITH PROCEDURAL REQUIREMENTS**

AIR PROGRAM: **NSPS**

COMPLIANCE DATE (YYYQ): **1303**

HISTORICAL COMPLIANCE STATUS: **IN COMPLIANCE WITH PROCEDURAL REQUIREMENTS**

AIR PROGRAM: **NSPS**

COMPLIANCE DATE (YYYQ): **1103**

HISTORICAL COMPLIANCE STATUS: **IN COMPLIANCE WITH PROCEDURAL REQUIREMENTS**

AIR PROGRAM: **NSR**

COMPLIANCE DATE (YYYQ): **1202**

HISTORICAL COMPLIANCE STATUS: **IN COMPLIANCE WITH PROCEDURAL REQUIREMENTS**

AIR PROGRAM: **NSR**

COMPLIANCE DATE (YYYQ): **0904**

HISTORICAL COMPLIANCE STATUS: **IN COMPLIANCE WITH PROCEDURAL REQUIREMENTS**

AIR PROGRAM: **NSR**

COMPLIANCE DATE (YYYQ): **1401**

HISTORICAL COMPLIANCE STATUS: **IN COMPLIANCE WITH PROCEDURAL REQUIREMENTS**

AIR PROGRAM: **SIP SOURCE**

COMPLIANCE DATE (YYYQ): **1402**

HISTORICAL COMPLIANCE STATUS: **IN COMPLIANCE WITH PROCEDURAL REQUIREMENTS**

Aerometric Information Retrieval System / Air Facility Subsystem (AIRSAFS)

AIR PROGRAM: **SIP SOURCE**
COMPLIANCE DATE (YYYQ): **1203**
HISTORICAL COMPLIANCE STATUS: **IN COMPLIANCE WITH PROCEDURAL REQUIREMENTS**

AIR PROGRAM: **NSR**
COMPLIANCE DATE (YYYQ): **1203**
HISTORICAL COMPLIANCE STATUS: **IN COMPLIANCE WITH PROCEDURAL REQUIREMENTS**

AIR PROGRAM: **SIP SOURCE**
COMPLIANCE DATE (YYYQ): **0904**
HISTORICAL COMPLIANCE STATUS: **IN COMPLIANCE WITH PROCEDURAL REQUIREMENTS**

AIR PROGRAM: **NSPS**
COMPLIANCE DATE (YYYQ): **1102**
HISTORICAL COMPLIANCE STATUS: **IN COMPLIANCE WITH PROCEDURAL REQUIREMENTS**

AIR PROGRAM: **SIP SOURCE**
COMPLIANCE DATE (YYYQ): **0902**
HISTORICAL COMPLIANCE STATUS: **IN COMPLIANCE WITH PROCEDURAL REQUIREMENTS**

AIR PROGRAM: **NSR**
COMPLIANCE DATE (YYYQ): **1002**
HISTORICAL COMPLIANCE STATUS: **IN COMPLIANCE WITH PROCEDURAL REQUIREMENTS**

AIR PROGRAM: **NSR**
COMPLIANCE DATE (YYYQ): **1301**
HISTORICAL COMPLIANCE STATUS: **IN COMPLIANCE WITH PROCEDURAL REQUIREMENTS**

AIR PROGRAM: **NSR**
COMPLIANCE DATE (YYYQ): **1004**
HISTORICAL COMPLIANCE STATUS: **IN COMPLIANCE WITH PROCEDURAL REQUIREMENTS**

AIR PROGRAM: **NSPS**
COMPLIANCE DATE (YYYQ): **1002**
HISTORICAL COMPLIANCE STATUS: **IN COMPLIANCE WITH PROCEDURAL REQUIREMENTS**

AIR PROGRAM: **NSR**
COMPLIANCE DATE (YYYQ): **1104**
HISTORICAL COMPLIANCE STATUS: **IN COMPLIANCE WITH PROCEDURAL REQUIREMENTS**

AIR PROGRAM: **NSR**
COMPLIANCE DATE (YYYQ): **1201**
HISTORICAL COMPLIANCE STATUS: **IN COMPLIANCE WITH PROCEDURAL REQUIREMENTS**

AIR PROGRAM: **SIP SOURCE**

**Aerometric Information Retrieval System / Air Facility Subsystem
(AIRSAFS)**

COMPLIANCE DATE (YYYQ): 1103

HISTORICAL COMPLIANCE STATUS: IN COMPLIANCE WITH PROCEDURAL REQUIREMENTS

[Back to Report Summary](#)

Enforcement and Compliance History Information (ECHOR06)

MAP ID# 9

Distance from Property: 0 mi. (0 ft.) X

Elevation: 5,298 ft. (Lower than TP)

FACILITY INFORMATION

UNIQUE ID: 110040501454

REGISTRY ID: 110040501454

NAME: MOLINA HEALTHCARE IT CENTER

ADDRESS: 5610 TURING DRIVE SE
ALBUQUERQUE, NM 87106

COUNTY: BERNALILLO

FACILITY LINK: [Facility Detail Report](#)

[Back to Report Summary](#)

Facility Registry System (FRSNM)

MAP ID# 9

Distance from Property: 0 mi. (0 ft.) X
Elevation: 5,298 ft. (Lower than TP)

FACILITY INFORMATION

REGISTRY ID: 110040501454

NAME: **MOLINA HEALTHCARE IT CENTER**

LOCATION ADDRESS: **5610 TURING DRIVE SE
ALBUQUERQUE, NM 87106**

COUNTY: **BERNALILLO**

EPA REGION: **06**

FEDERAL FACILITY: **NOT REPORTED**

TRIBAL LAND: **NOT REPORTED**

ALTERNATIVE NAME/S:

MOLINA HEALTHCARE IT CENTER

PROGRAM/S LISTED FOR THIS FACILITY

AIRS/AFS - AEROMETRIC INFORMATION RETRIEVAL SYSTEM / AIRS FACILITY SYSTEM

AIR - AIR

STANDARD INDUSTRIAL CLASSIFICATION/S (SIC)

6324 - HOSPITAL AND MEDICAL SERVICE PLANS

NORTH AMERICAN INDUSTRY CLASSIFICATION/S (NAICS)

621491 - HMO MEDICAL CENTERS.

621491 - HMO MEDICAL CENTERS.

[Back to Report Summary](#)

Aerometric Information Retrieval System / Air Facility Subsystem (AIRSAFS)

MAP ID# 10

Distance from Property: 0 mi. (0 ft.) X
Elevation: 5,302 ft. (Lower than TP)

SITE INFORMATION

UNIQUE ID: 1056124

PLANT ID: 1056124

NAME: FIDELITY HUMAN RESOURCES SERVICES FAC

ADDRESS: 5401 WATSON DRIVE SE

ALBUQUERQUE, NM 87106

CLASSIFICATION: POTENTIAL UNCONTROLLED EMISSIONS <100 TONS/YEAR

OPERATION STATUS: PLANNED (HAS APPLIED FOR A CONSTRUCTION PERMIT)

STATE COMPLIANCE STATUS: IN COMPLIANCE WITH PROCEDURAL REQUIREMENTS

FACILITY TYPE: PRIVATELY OWNED/OPERATED

CURRENT HIGH PRIORITY VIOLATOR: NOT REPORTED

SIC DESCRIPTION: ESTABLISHMENTS PRIMARILY ENGAGED IN FURNISHING INVESTMENT INFORMATION AND ADVICE TO COMPANIES AND INDIVIDUALS CONCERNING SECURITIES AND COMMODITIES ON A CONTRACT OR FEE BASIS.

ENFORCEMENT ACTIONS NO ENFORCEMENT ACTIONS REPORTED

AIR PROGRAM

AIR PROGRAM STATUS: PLANNED (HAS APPLIED FOR A CONSTRUCTION

EPA COMPLIANCE STATUS: IN COMPLIANCE WITH PROCEDURAL REQUIREMENTS

POLLUTANT COMPLIANCE STATUS: IN COMPLIANCE WITH PROCEDURAL REQUIREMENTS

POLLUTANT: CARBON MONOXIDE

AIR PROGRAM STATUS: PLANNED (HAS APPLIED FOR A CONSTRUCTION

EPA COMPLIANCE STATUS: IN COMPLIANCE WITH PROCEDURAL REQUIREMENTS

POLLUTANT COMPLIANCE STATUS: IN COMPLIANCE WITH PROCEDURAL REQUIREMENTS

POLLUTANT: NITROGEN DIOXIDE

AIR PROGRAM STATUS: PLANNED (HAS APPLIED FOR A CONSTRUCTION

EPA COMPLIANCE STATUS: IN COMPLIANCE WITH PROCEDURAL REQUIREMENTS

POLLUTANT COMPLIANCE STATUS: IN COMPLIANCE WITH PROCEDURAL REQUIREMENTS

POLLUTANT: PARTICULATE MATTER < 10 UM

AIR PROGRAM STATUS: PLANNED (HAS APPLIED FOR A CONSTRUCTION

EPA COMPLIANCE STATUS: IN COMPLIANCE WITH PROCEDURAL REQUIREMENTS

POLLUTANT COMPLIANCE STATUS: IN COMPLIANCE WITH PROCEDURAL REQUIREMENTS

POLLUTANT: PARTICULATE MATTER < 2.5 UM

AIR PROGRAM STATUS: PLANNED (HAS APPLIED FOR A CONSTRUCTION

EPA COMPLIANCE STATUS: IN COMPLIANCE WITH PROCEDURAL REQUIREMENTS

POLLUTANT COMPLIANCE STATUS: IN COMPLIANCE WITH PROCEDURAL REQUIREMENTS

POLLUTANT: TOTAL PARTICULATE MATTER

AIR PROGRAM STATUS: PLANNED (HAS APPLIED FOR A CONSTRUCTION

EPA COMPLIANCE STATUS: IN COMPLIANCE WITH PROCEDURAL REQUIREMENTS

Aerometric Information Retrieval System / Air Facility Subsystem (AIRSAFS)

POLLUTANT COMPLIANCE STATUS: **IN COMPLIANCE WITH PROCEDURAL REQUIREMENTS**
POLLUTANT: **SULFUR DIOXIDE**

AIR PROGRAM STATUS: **PLANNED (HAS APPLIED FOR A CONSTRUCTION**
EPA COMPLIANCE STATUS: **IN COMPLIANCE WITH PROCEDURAL REQUIREMENTS**
POLLUTANT COMPLIANCE STATUS: **IN COMPLIANCE WITH PROCEDURAL REQUIREMENTS**
POLLUTANT: **VOLATILE ORGANIC COMPOUNDS**

AIR PROGRAM STATUS: **PLANNED (HAS APPLIED FOR A CONSTRUCTION**
EPA COMPLIANCE STATUS: **IN COMPLIANCE WITH PROCEDURAL REQUIREMENTS**
POLLUTANT COMPLIANCE STATUS: **IN COMPLIANCE WITH PROCEDURAL REQUIREMENTS**
POLLUTANT: **FACILITY-WIDE PERMIT REQUIREMENTS**

AIR PROGRAM STATUS: **PLANNED (HAS APPLIED FOR A CONSTRUCTION**
EPA COMPLIANCE STATUS: **IN COMPLIANCE WITH PROCEDURAL REQUIREMENTS**
POLLUTANT COMPLIANCE STATUS: **IN COMPLIANCE WITH PROCEDURAL REQUIREMENTS**
POLLUTANT: **CARBON MONOXIDE**

AIR PROGRAM STATUS: **PLANNED (HAS APPLIED FOR A CONSTRUCTION**
EPA COMPLIANCE STATUS: **IN COMPLIANCE WITH PROCEDURAL REQUIREMENTS**
POLLUTANT COMPLIANCE STATUS: **IN COMPLIANCE WITH PROCEDURAL REQUIREMENTS**
POLLUTANT: **NITROGEN DIOXIDE**

AIR PROGRAM STATUS: **PLANNED (HAS APPLIED FOR A CONSTRUCTION**
EPA COMPLIANCE STATUS: **IN COMPLIANCE WITH PROCEDURAL REQUIREMENTS**
POLLUTANT COMPLIANCE STATUS: **IN COMPLIANCE WITH PROCEDURAL REQUIREMENTS**
POLLUTANT: **TOTAL PARTICULATE MATTER**

AIR PROGRAM STATUS: **PLANNED (HAS APPLIED FOR A CONSTRUCTION**
EPA COMPLIANCE STATUS: **IN COMPLIANCE WITH PROCEDURAL REQUIREMENTS**
POLLUTANT COMPLIANCE STATUS: **IN COMPLIANCE WITH PROCEDURAL REQUIREMENTS**
POLLUTANT: **VOLATILE ORGANIC COMPOUNDS**

HISTORICAL COMPLIANCE AIR PROGRAM LEVEL

AIR PROGRAM: **NSPS**
COMPLIANCE DATE (YYYQ): **0804**
HISTORICAL COMPLIANCE STATUS: **IN COMPLIANCE WITH PROCEDURAL REQUIREMENTS**

AIR PROGRAM: **NSR**
COMPLIANCE DATE (YYYQ): **1103**
HISTORICAL COMPLIANCE STATUS: **IN COMPLIANCE WITH PROCEDURAL REQUIREMENTS**

AIR PROGRAM: **NSR**
COMPLIANCE DATE (YYYQ): **0904**
HISTORICAL COMPLIANCE STATUS: **IN COMPLIANCE WITH PROCEDURAL REQUIREMENTS**

Aerometric Information Retrieval System / Air Facility Subsystem (AIRSAFS)

AIR PROGRAM: **NSPS**
COMPLIANCE DATE (YYYQ): **1303**
HISTORICAL COMPLIANCE STATUS: **IN COMPLIANCE WITH PROCEDURAL REQUIREMENTS**

AIR PROGRAM: **NSPS**
COMPLIANCE DATE (YYYQ): **1203**
HISTORICAL COMPLIANCE STATUS: **IN COMPLIANCE WITH PROCEDURAL REQUIREMENTS**

AIR PROGRAM: **NSR**
COMPLIANCE DATE (YYYQ): **1401**
HISTORICAL COMPLIANCE STATUS: **IN COMPLIANCE WITH PROCEDURAL REQUIREMENTS**

AIR PROGRAM: **NSPS**
COMPLIANCE DATE (YYYQ): **1402**
HISTORICAL COMPLIANCE STATUS: **IN COMPLIANCE WITH PROCEDURAL REQUIREMENTS**

AIR PROGRAM: **SIP SOURCE**
COMPLIANCE DATE (YYYQ): **0904**
HISTORICAL COMPLIANCE STATUS: **IN COMPLIANCE WITH PROCEDURAL REQUIREMENTS**

AIR PROGRAM: **NSR**
COMPLIANCE DATE (YYYQ): **1102**
HISTORICAL COMPLIANCE STATUS: **IN COMPLIANCE WITH PROCEDURAL REQUIREMENTS**

AIR PROGRAM: **NSR**
COMPLIANCE DATE (YYYQ): **1202**
HISTORICAL COMPLIANCE STATUS: **IN COMPLIANCE WITH PROCEDURAL REQUIREMENTS**

AIR PROGRAM: **SIP SOURCE**
COMPLIANCE DATE (YYYQ): **1004**
HISTORICAL COMPLIANCE STATUS: **IN COMPLIANCE WITH PROCEDURAL REQUIREMENTS**

AIR PROGRAM: **NSR**
COMPLIANCE DATE (YYYQ): **1003**
HISTORICAL COMPLIANCE STATUS: **IN COMPLIANCE WITH PROCEDURAL REQUIREMENTS**

AIR PROGRAM: **NSR**
COMPLIANCE DATE (YYYQ): **1101**
HISTORICAL COMPLIANCE STATUS: **IN COMPLIANCE WITH PROCEDURAL REQUIREMENTS**

AIR PROGRAM: **SIP SOURCE**
COMPLIANCE DATE (YYYQ): **1201**
HISTORICAL COMPLIANCE STATUS: **IN COMPLIANCE WITH PROCEDURAL REQUIREMENTS**

AIR PROGRAM: **NSR**

Aerometric Information Retrieval System / Air Facility Subsystem (AIRSAFS)

COMPLIANCE DATE (YYYQ): 1302
HISTORICAL COMPLIANCE STATUS: IN COMPLIANCE WITH PROCEDURAL REQUIREMENTS

AIR PROGRAM: NSR
COMPLIANCE DATE (YYYQ): 1301
HISTORICAL COMPLIANCE STATUS: IN COMPLIANCE WITH PROCEDURAL REQUIREMENTS

AIR PROGRAM: NSPS
COMPLIANCE DATE (YYYQ): 1104
HISTORICAL COMPLIANCE STATUS: IN COMPLIANCE WITH PROCEDURAL REQUIREMENTS

AIR PROGRAM: NSPS
COMPLIANCE DATE (YYYQ): 1002
HISTORICAL COMPLIANCE STATUS: IN COMPLIANCE WITH PROCEDURAL REQUIREMENTS

AIR PROGRAM: SIP SOURCE
COMPLIANCE DATE (YYYQ): 1304
HISTORICAL COMPLIANCE STATUS: IN COMPLIANCE WITH PROCEDURAL REQUIREMENTS

AIR PROGRAM: NSR
COMPLIANCE DATE (YYYQ): 1204
HISTORICAL COMPLIANCE STATUS: IN COMPLIANCE WITH PROCEDURAL REQUIREMENTS

AIR PROGRAM: SIP SOURCE
COMPLIANCE DATE (YYYQ): 1001
HISTORICAL COMPLIANCE STATUS: IN COMPLIANCE WITH PROCEDURAL REQUIREMENTS

AIR PROGRAM: NSPS
COMPLIANCE DATE (YYYQ): 1102
HISTORICAL COMPLIANCE STATUS: IN COMPLIANCE WITH PROCEDURAL REQUIREMENTS

AIR PROGRAM: NSPS
COMPLIANCE DATE (YYYQ): 1003
HISTORICAL COMPLIANCE STATUS: IN COMPLIANCE WITH PROCEDURAL REQUIREMENTS

AIR PROGRAM: SIP SOURCE
COMPLIANCE DATE (YYYQ): 1302
HISTORICAL COMPLIANCE STATUS: IN COMPLIANCE WITH PROCEDURAL REQUIREMENTS

AIR PROGRAM: SIP SOURCE
COMPLIANCE DATE (YYYQ): 1402
HISTORICAL COMPLIANCE STATUS: IN COMPLIANCE WITH PROCEDURAL REQUIREMENTS

AIR PROGRAM: SIP SOURCE
COMPLIANCE DATE (YYYQ): 0803
HISTORICAL COMPLIANCE STATUS: IN COMPLIANCE WITH PROCEDURAL REQUIREMENTS

Aerometric Information Retrieval System / Air Facility Subsystem (AIRSAFS)

AIR PROGRAM: **SIP SOURCE**
COMPLIANCE DATE (YYYQ): **1102**
HISTORICAL COMPLIANCE STATUS: **IN COMPLIANCE WITH PROCEDURAL REQUIREMENTS**

AIR PROGRAM: **SIP SOURCE**
COMPLIANCE DATE (YYYQ): **0901**
HISTORICAL COMPLIANCE STATUS: **IN COMPLIANCE WITH PROCEDURAL REQUIREMENTS**

AIR PROGRAM: **NSR**
COMPLIANCE DATE (YYYQ): **1304**
HISTORICAL COMPLIANCE STATUS: **IN COMPLIANCE WITH PROCEDURAL REQUIREMENTS**

AIR PROGRAM: **NSPS**
COMPLIANCE DATE (YYYQ): **1304**
HISTORICAL COMPLIANCE STATUS: **IN COMPLIANCE WITH PROCEDURAL REQUIREMENTS**

AIR PROGRAM: **NSPS**
COMPLIANCE DATE (YYYQ): **0803**
HISTORICAL COMPLIANCE STATUS: **IN COMPLIANCE WITH PROCEDURAL REQUIREMENTS**

AIR PROGRAM: **NSR**
COMPLIANCE DATE (YYYQ): **1303**
HISTORICAL COMPLIANCE STATUS: **IN COMPLIANCE WITH PROCEDURAL REQUIREMENTS**

AIR PROGRAM: **NSPS**
COMPLIANCE DATE (YYYQ): **1301**
HISTORICAL COMPLIANCE STATUS: **IN COMPLIANCE WITH PROCEDURAL REQUIREMENTS**

AIR PROGRAM: **NSR**
COMPLIANCE DATE (YYYQ): **1402**
HISTORICAL COMPLIANCE STATUS: **IN COMPLIANCE WITH PROCEDURAL REQUIREMENTS**

AIR PROGRAM: **NSPS**
COMPLIANCE DATE (YYYQ): **1202**
HISTORICAL COMPLIANCE STATUS: **IN COMPLIANCE WITH PROCEDURAL REQUIREMENTS**

AIR PROGRAM: **NSR**
COMPLIANCE DATE (YYYQ): **0903**
HISTORICAL COMPLIANCE STATUS: **IN COMPLIANCE WITH PROCEDURAL REQUIREMENTS**

AIR PROGRAM: **NSPS**
COMPLIANCE DATE (YYYQ): **0902**
HISTORICAL COMPLIANCE STATUS: **IN COMPLIANCE WITH PROCEDURAL REQUIREMENTS**

Aerometric Information Retrieval System / Air Facility Subsystem (AIRSAFS)

AIR PROGRAM: **NSR**
COMPLIANCE DATE (YYYQ): **1002**
HISTORICAL COMPLIANCE STATUS: **IN COMPLIANCE WITH PROCEDURAL REQUIREMENTS**

AIR PROGRAM: **SIP SOURCE**
COMPLIANCE DATE (YYYQ): **0902**
HISTORICAL COMPLIANCE STATUS: **IN COMPLIANCE WITH PROCEDURAL REQUIREMENTS**

AIR PROGRAM: **NSPS**
COMPLIANCE DATE (YYYQ): **1401**
HISTORICAL COMPLIANCE STATUS: **IN COMPLIANCE WITH PROCEDURAL REQUIREMENTS**

AIR PROGRAM: **NSPS**
COMPLIANCE DATE (YYYQ): **0901**
HISTORICAL COMPLIANCE STATUS: **IN COMPLIANCE WITH PROCEDURAL REQUIREMENTS**

AIR PROGRAM: **SIP SOURCE**
COMPLIANCE DATE (YYYQ): **1103**
HISTORICAL COMPLIANCE STATUS: **IN COMPLIANCE WITH PROCEDURAL REQUIREMENTS**

AIR PROGRAM: **NSPS**
COMPLIANCE DATE (YYYQ): **1101**
HISTORICAL COMPLIANCE STATUS: **IN COMPLIANCE WITH PROCEDURAL REQUIREMENTS**

AIR PROGRAM: **NSPS**
COMPLIANCE DATE (YYYQ): **1201**
HISTORICAL COMPLIANCE STATUS: **IN COMPLIANCE WITH PROCEDURAL REQUIREMENTS**

AIR PROGRAM: **SIP SOURCE**
COMPLIANCE DATE (YYYQ): **0903**
HISTORICAL COMPLIANCE STATUS: **IN COMPLIANCE WITH PROCEDURAL REQUIREMENTS**

AIR PROGRAM: **NSR**
COMPLIANCE DATE (YYYQ): **0804**
HISTORICAL COMPLIANCE STATUS: **IN COMPLIANCE WITH PROCEDURAL REQUIREMENTS**

AIR PROGRAM: **NSPS**
COMPLIANCE DATE (YYYQ): **1004**
HISTORICAL COMPLIANCE STATUS: **IN COMPLIANCE WITH PROCEDURAL REQUIREMENTS**

AIR PROGRAM: **NSPS**
COMPLIANCE DATE (YYYQ): **1103**
HISTORICAL COMPLIANCE STATUS: **IN COMPLIANCE WITH PROCEDURAL REQUIREMENTS**

AIR PROGRAM: **SIP SOURCE**
COMPLIANCE DATE (YYYQ): **1303**

Aerometric Information Retrieval System / Air Facility Subsystem (AIRSAFS)

HISTORICAL COMPLIANCE STATUS: **IN COMPLIANCE WITH PROCEDURAL REQUIREMENTS**

AIR PROGRAM: **SIP SOURCE**

COMPLIANCE DATE (YYYQ): **1203**

HISTORICAL COMPLIANCE STATUS: **IN COMPLIANCE WITH PROCEDURAL REQUIREMENTS**

AIR PROGRAM: **SIP SOURCE**

COMPLIANCE DATE (YYYQ): **1202**

HISTORICAL COMPLIANCE STATUS: **IN COMPLIANCE WITH PROCEDURAL REQUIREMENTS**

AIR PROGRAM: **NSPS**

COMPLIANCE DATE (YYYQ): **1403**

HISTORICAL COMPLIANCE STATUS: **IN COMPLIANCE WITH PROCEDURAL REQUIREMENTS**

AIR PROGRAM: **NSR**

COMPLIANCE DATE (YYYQ): **0803**

HISTORICAL COMPLIANCE STATUS: **IN COMPLIANCE WITH PROCEDURAL REQUIREMENTS**

AIR PROGRAM: **NSPS**

COMPLIANCE DATE (YYYQ): **0903**

HISTORICAL COMPLIANCE STATUS: **IN COMPLIANCE WITH PROCEDURAL REQUIREMENTS**

AIR PROGRAM: **NSR**

COMPLIANCE DATE (YYYQ): **1403**

HISTORICAL COMPLIANCE STATUS: **IN COMPLIANCE WITH PROCEDURAL REQUIREMENTS**

AIR PROGRAM: **NSPS**

COMPLIANCE DATE (YYYQ): **1204**

HISTORICAL COMPLIANCE STATUS: **IN COMPLIANCE WITH PROCEDURAL REQUIREMENTS**

AIR PROGRAM: **NSR**

COMPLIANCE DATE (YYYQ): **1201**

HISTORICAL COMPLIANCE STATUS: **IN COMPLIANCE WITH PROCEDURAL REQUIREMENTS**

AIR PROGRAM: **NSPS**

COMPLIANCE DATE (YYYQ): **0904**

HISTORICAL COMPLIANCE STATUS: **IN COMPLIANCE WITH PROCEDURAL REQUIREMENTS**

AIR PROGRAM: **SIP SOURCE**

COMPLIANCE DATE (YYYQ): **1002**

HISTORICAL COMPLIANCE STATUS: **IN COMPLIANCE WITH PROCEDURAL REQUIREMENTS**

AIR PROGRAM: **NSR**

COMPLIANCE DATE (YYYQ): **1004**

HISTORICAL COMPLIANCE STATUS: **IN COMPLIANCE WITH PROCEDURAL REQUIREMENTS**

Aerometric Information Retrieval System / Air Facility Subsystem (AIRSAFS)

AIR PROGRAM: **SIP SOURCE**
COMPLIANCE DATE (YYYQ): **1301**
HISTORICAL COMPLIANCE STATUS: **IN COMPLIANCE WITH PROCEDURAL REQUIREMENTS**

AIR PROGRAM: **SIP SOURCE**
COMPLIANCE DATE (YYYQ): **1204**
HISTORICAL COMPLIANCE STATUS: **IN COMPLIANCE WITH PROCEDURAL REQUIREMENTS**

AIR PROGRAM: **NSR**
COMPLIANCE DATE (YYYQ): **1203**
HISTORICAL COMPLIANCE STATUS: **IN COMPLIANCE WITH PROCEDURAL REQUIREMENTS**

AIR PROGRAM: **NSR**
COMPLIANCE DATE (YYYQ): **1001**
HISTORICAL COMPLIANCE STATUS: **IN COMPLIANCE WITH PROCEDURAL REQUIREMENTS**

AIR PROGRAM: **SIP SOURCE**
COMPLIANCE DATE (YYYQ): **1403**
HISTORICAL COMPLIANCE STATUS: **IN COMPLIANCE WITH PROCEDURAL REQUIREMENTS**

AIR PROGRAM: **SIP SOURCE**
COMPLIANCE DATE (YYYQ): **1401**
HISTORICAL COMPLIANCE STATUS: **IN COMPLIANCE WITH PROCEDURAL REQUIREMENTS**

AIR PROGRAM: **NSPS**
COMPLIANCE DATE (YYYQ): **1302**
HISTORICAL COMPLIANCE STATUS: **IN COMPLIANCE WITH PROCEDURAL REQUIREMENTS**

AIR PROGRAM: **SIP SOURCE**
COMPLIANCE DATE (YYYQ): **1101**
HISTORICAL COMPLIANCE STATUS: **IN COMPLIANCE WITH PROCEDURAL REQUIREMENTS**

AIR PROGRAM: **NSR**
COMPLIANCE DATE (YYYQ): **0901**
HISTORICAL COMPLIANCE STATUS: **IN COMPLIANCE WITH PROCEDURAL REQUIREMENTS**

AIR PROGRAM: **SIP SOURCE**
COMPLIANCE DATE (YYYQ): **1003**
HISTORICAL COMPLIANCE STATUS: **IN COMPLIANCE WITH PROCEDURAL REQUIREMENTS**

AIR PROGRAM: **NSR**
COMPLIANCE DATE (YYYQ): **1104**
HISTORICAL COMPLIANCE STATUS: **IN COMPLIANCE WITH PROCEDURAL REQUIREMENTS**

AIR PROGRAM: **SIP SOURCE**

Aerometric Information Retrieval System / Air Facility Subsystem (AIRSAFS)

COMPLIANCE DATE (YYYQ): **0804**

HISTORICAL COMPLIANCE STATUS: **IN COMPLIANCE WITH PROCEDURAL REQUIREMENTS**

AIR PROGRAM: **SIP SOURCE**

COMPLIANCE DATE (YYYQ): **1104**

HISTORICAL COMPLIANCE STATUS: **IN COMPLIANCE WITH PROCEDURAL REQUIREMENTS**

AIR PROGRAM: **NSR**

COMPLIANCE DATE (YYYQ): **0902**

HISTORICAL COMPLIANCE STATUS: **IN COMPLIANCE WITH PROCEDURAL REQUIREMENTS**

AIR PROGRAM: **NSPS**

COMPLIANCE DATE (YYYQ): **1001**

HISTORICAL COMPLIANCE STATUS: **IN COMPLIANCE WITH PROCEDURAL REQUIREMENTS**

[Back to Report Summary](#)

Alternative Fueling Stations (ALTFUELS)

MAP ID# 10

Distance from Property: 0 mi. (0 ft.) X
Elevation: 5,302 ft. (Lower than TP)

FACILITY INFORMATION

GEOSEARCH ID: **76396**

UNIQUE IDENTIFIER FOR THIS SPECIFIC STATION: **76396**

STATION NAME: **FIDELITY NM**

ADDRESS: **5401 WATSON DR SE**

ALBUQUERQUE, NM 87106

INTERSECTION DIRECTIONS: **MESA DEL SOL #1; -**

STATION PHONE: **888-758-4389**

STATION CURRENT STATUS: **OPEN: THE STATION IS OPEN.**

TYPE OF ALTERNATIVE FUEL THE STATION PROVIDES: **ELECTRIC**

OWNER TYPE: **NOT REPORTED**

FEDERAL AGENCY ID: **NOT REPORTED**

FEDERAL AGENCY NAME: **NOT REPORTED**

DATE THAT THE STATION BEGAN OFFERING THE FUEL: **NOT REPORTED**

DATE THE STATION'S DETAILS WERE LAST CONFIRMED: **5/16/2017**

TIME THE STATION'S DETAILS WERE LAST UPDATED (ISO 8601 FORMAT): **2017-05-16 08:39:11 UTC**

[Back to Report Summary](#)

Enforcement and Compliance History Information (ECHOR06)

MAP ID# 10

Distance from Property: 0 mi. (0 ft.) X

Elevation: 5,302 ft. (Lower than TP)

FACILITY INFORMATION

UNIQUE ID: 110040501427

REGISTRY ID: 110040501427

NAME: FIDELITY HUMAN RESOURCES SERVICES FAC

ADDRESS: 5401 WATSON DRIVE SE

ALBUQUERQUE, NM 87106

COUNTY: BERNALILLO

FACILITY LINK: [Facility Detail Report](#)

[Back to Report Summary](#)

Facility Registry System (FRSNM)

MAP ID# 10

Distance from Property: 0 mi. (0 ft.) X
Elevation: 5,302 ft. (Lower than TP)

FACILITY INFORMATION

REGISTRY ID: 110040501427

NAME: FIDELITY HUMAN RESOURCES SERVICES FAC

LOCATION ADDRESS: 5401 WATSON DRIVE SE
ALBUQUERQUE, NM 87106

COUNTY: BERNALILLO

EPA REGION: 06

FEDERAL FACILITY: NOT REPORTED

TRIBAL LAND: NOT REPORTED

ALTERNATIVE NAME/S:

FIDELITY HUMAN RESOURCES SERVICES FAC

PROGRAM/S LISTED FOR THIS FACILITY

AIRS/AFS - AEROMETRIC INFORMATION RETRIEVAL SYSTEM / AIRS FACILITY SYSTEM

AIR - AIR

STANDARD INDUSTRIAL CLASSIFICATION/S (SIC)

6282 - INVESTMENT ADVICE

NORTH AMERICAN INDUSTRY CLASSIFICATION/S (NAICS)

523930 - INVESTMENT ADVICE.

523930 - INVESTMENT ADVICE.

[Back to Report Summary](#)

Petroleum Storage Tanks (PST)

MAP ID# 10

Distance from Property: 0 mi. (0 ft.) X
Elevation: 5,302 ft. (Lower than TP)

FACILITY INFORMATION

GEOSEARCH ID: 54835PST

FACILITY #ID: 54835

NAME: FIDELITY INVESTMENTS MESA DEL SOL

ADDRESS: 5401 WATSON DR SE
ALBUQUERQUE, NM 87106

COUNTY: BERNALILLO

ABOVE GROUND STORAGE TANKS IN USE: 2

UNDER GROUND STORAGE TANKS IN USE: 0

TOTAL TANKS IN USE: 2

ABOVE GROUND STORAGE TANKS TEMPORARILY OUT OF USE: 0

UNDER GROUND STORAGE TANKS TEMPORARILY OUT OF USE: 0

TOTAL TANKS TEMPORARILY OUT OF USE: 0

ABOVE GROUND STORAGE TANKS SOLD: 0

UNDER GROUND STORAGE TANKS SOLD: 0

TOTAL TANKS SOLD: 0

ABOVE GROUND STORAGE TANKS REMOVED: 0

UNDER GROUND STORAGE TANKS REMOVED: 0

TOTAL TANKS REMOVED: 0

ABOVE GROUND STORAGE TANKS NO DATA: 0

UNDER GROUND STORAGE TANKS NO DATA: 0

TOTAL TANKS NO DATA: 0

ABOVE GROUND STORAGE TANKS EXEMPT: 0

UNDER GROUND STORAGE TANKS EXEMPT: 0

TOTAL TANKS EXEMPT: 0

OWNER INFORMATION

OWNER ID #: 76391

OWNER NAME: FIDELITY INVESTMENTS

[Back to Report Summary](#)

Aerometric Information Retrieval System / Air Facility Subsystem (AIRSAFS)

MAP ID# 11

Distance from Property: 0 mi. (0 ft.) X
Elevation: 5,296 ft. (Lower than TP)

SITE INFORMATION

UNIQUE ID: 1083370

PLANT ID: 1083370

NAME: MESA DEL SOL DEMO SMART GRID

ADDRESS: 5700 UNIVERSITY BLVD SE
ALBUQUERQUE, NM 02000

CLASSIFICATION: POTENTIAL UNCONTROLLED EMISSIONS <100 TONS/YEAR

OPERATION STATUS: PLANNED (HAS APPLIED FOR A CONSTRUCTION PERMIT)

STATE COMPLIANCE STATUS: IN COMPLIANCE WITH PROCEDURAL REQUIREMENTS

FACILITY TYPE: PRIVATELY OWNED/OPERATED

CURRENT HIGH PRIORITY VIOLATOR: NOT REPORTED

SIC DESCRIPTION: ESTABLISHMENTS ENGAGED IN THE GENERATION, TRANSMISSION, AND/OR DISTRIBUTION OF ELECTRIC ENERGY FOR SALE.

ENFORCEMENT ACTIONS NO ENFORCEMENT ACTIONS REPORTED

AIR PROGRAM

AIR PROGRAM STATUS: PLANNED (HAS APPLIED FOR A CONSTRUCTION

EPA COMPLIANCE STATUS: IN COMPLIANCE WITH PROCEDURAL REQUIREMENTS

POLLUTANT COMPLIANCE STATUS: IN COMPLIANCE WITH PROCEDURAL REQUIREMENTS

POLLUTANT: CARBON MONOXIDE

AIR PROGRAM STATUS: PLANNED (HAS APPLIED FOR A CONSTRUCTION

EPA COMPLIANCE STATUS: IN COMPLIANCE WITH PROCEDURAL REQUIREMENTS

POLLUTANT COMPLIANCE STATUS: IN COMPLIANCE WITH PROCEDURAL REQUIREMENTS

POLLUTANT: NITROGEN DIOXIDE

AIR PROGRAM STATUS: PLANNED (HAS APPLIED FOR A CONSTRUCTION

EPA COMPLIANCE STATUS: IN COMPLIANCE WITH PROCEDURAL REQUIREMENTS

POLLUTANT COMPLIANCE STATUS: IN COMPLIANCE WITH PROCEDURAL REQUIREMENTS

POLLUTANT: PARTICULATE MATTER < 10 UM

AIR PROGRAM STATUS: PLANNED (HAS APPLIED FOR A CONSTRUCTION

EPA COMPLIANCE STATUS: IN COMPLIANCE WITH PROCEDURAL REQUIREMENTS

POLLUTANT COMPLIANCE STATUS: IN COMPLIANCE WITH PROCEDURAL REQUIREMENTS

POLLUTANT: PARTICULATE MATTER < 2.5 UM

AIR PROGRAM STATUS: PLANNED (HAS APPLIED FOR A CONSTRUCTION

EPA COMPLIANCE STATUS: IN COMPLIANCE WITH PROCEDURAL REQUIREMENTS

POLLUTANT COMPLIANCE STATUS: IN COMPLIANCE WITH PROCEDURAL REQUIREMENTS

POLLUTANT: TOTAL PARTICULATE MATTER

AIR PROGRAM STATUS: PLANNED (HAS APPLIED FOR A CONSTRUCTION

EPA COMPLIANCE STATUS: IN COMPLIANCE WITH PROCEDURAL REQUIREMENTS

Aerometric Information Retrieval System / Air Facility Subsystem (AIRSAFS)

POLLUTANT COMPLIANCE STATUS: **IN COMPLIANCE WITH PROCEDURAL REQUIREMENTS**
POLLUTANT: **SULFUR DIOXIDE**

AIR PROGRAM STATUS: **PLANNED (HAS APPLIED FOR A CONSTRUCTION**
EPA COMPLIANCE STATUS: **IN COMPLIANCE WITH PROCEDURAL REQUIREMENTS**
POLLUTANT COMPLIANCE STATUS: **IN COMPLIANCE WITH PROCEDURAL REQUIREMENTS**
POLLUTANT: **VOLATILE ORGANIC COMPOUNDS**

AIR PROGRAM STATUS: **PLANNED (HAS APPLIED FOR A CONSTRUCTION**
EPA COMPLIANCE STATUS: **IN COMPLIANCE WITH PROCEDURAL REQUIREMENTS**
POLLUTANT COMPLIANCE STATUS: **IN COMPLIANCE WITH PROCEDURAL REQUIREMENTS**
POLLUTANT: **CARBON MONOXIDE**

AIR PROGRAM STATUS: **PLANNED (HAS APPLIED FOR A CONSTRUCTION**
EPA COMPLIANCE STATUS: **IN COMPLIANCE WITH PROCEDURAL REQUIREMENTS**
POLLUTANT COMPLIANCE STATUS: **IN COMPLIANCE WITH PROCEDURAL REQUIREMENTS**
POLLUTANT: **NITROGEN DIOXIDE**

AIR PROGRAM STATUS: **PLANNED (HAS APPLIED FOR A CONSTRUCTION**
EPA COMPLIANCE STATUS: **IN COMPLIANCE WITH PROCEDURAL REQUIREMENTS**
POLLUTANT COMPLIANCE STATUS: **IN COMPLIANCE WITH PROCEDURAL REQUIREMENTS**
POLLUTANT: **PARTICULATE MATTER < 10 UM**

AIR PROGRAM STATUS: **PLANNED (HAS APPLIED FOR A CONSTRUCTION**
EPA COMPLIANCE STATUS: **IN COMPLIANCE WITH PROCEDURAL REQUIREMENTS**
POLLUTANT COMPLIANCE STATUS: **IN COMPLIANCE WITH PROCEDURAL REQUIREMENTS**
POLLUTANT: **PARTICULATE MATTER < 2.5 UM**

AIR PROGRAM STATUS: **PLANNED (HAS APPLIED FOR A CONSTRUCTION**
EPA COMPLIANCE STATUS: **IN COMPLIANCE WITH PROCEDURAL REQUIREMENTS**
POLLUTANT COMPLIANCE STATUS: **IN COMPLIANCE WITH PROCEDURAL REQUIREMENTS**
POLLUTANT: **TOTAL PARTICULATE MATTER**

AIR PROGRAM STATUS: **PLANNED (HAS APPLIED FOR A CONSTRUCTION**
EPA COMPLIANCE STATUS: **IN COMPLIANCE WITH PROCEDURAL REQUIREMENTS**
POLLUTANT COMPLIANCE STATUS: **IN COMPLIANCE WITH PROCEDURAL REQUIREMENTS**
POLLUTANT: **SULFUR DIOXIDE**

AIR PROGRAM STATUS: **PLANNED (HAS APPLIED FOR A CONSTRUCTION**
EPA COMPLIANCE STATUS: **IN COMPLIANCE WITH PROCEDURAL REQUIREMENTS**
POLLUTANT COMPLIANCE STATUS: **IN COMPLIANCE WITH PROCEDURAL REQUIREMENTS**
POLLUTANT: **VOLATILE ORGANIC COMPOUNDS**

AIR PROGRAM STATUS: **PLANNED (HAS APPLIED FOR A CONSTRUCTION**
EPA COMPLIANCE STATUS: **IN COMPLIANCE WITH PROCEDURAL REQUIREMENTS**
POLLUTANT COMPLIANCE STATUS: **IN COMPLIANCE WITH PROCEDURAL REQUIREMENTS**

Aerometric Information Retrieval System / Air Facility Subsystem (AIRSAFS)

POLLUTANT: **CARBON MONOXIDE**

AIR PROGRAM STATUS: **PLANNED (HAS APPLIED FOR A CONSTRUCTION**

EPA COMPLIANCE STATUS: **IN COMPLIANCE WITH PROCEDURAL REQUIREMENTS**

POLLUTANT COMPLIANCE STATUS: **IN COMPLIANCE WITH PROCEDURAL REQUIREMENTS**

POLLUTANT: **NITROGEN DIOXIDE**

AIR PROGRAM STATUS: **PLANNED (HAS APPLIED FOR A CONSTRUCTION**

EPA COMPLIANCE STATUS: **IN COMPLIANCE WITH PROCEDURAL REQUIREMENTS**

POLLUTANT COMPLIANCE STATUS: **IN COMPLIANCE WITH PROCEDURAL REQUIREMENTS**

POLLUTANT: **VOLATILE ORGANIC COMPOUNDS**

HISTORICAL COMPLIANCE AIR PROGRAM LEVEL

AIR PROGRAM: **NSR**

COMPLIANCE DATE (YYYQ): **1204**

HISTORICAL COMPLIANCE STATUS: **IN COMPLIANCE WITH PROCEDURAL REQUIREMENTS**

AIR PROGRAM: **SIP SOURCE**

COMPLIANCE DATE (YYYQ): **1302**

HISTORICAL COMPLIANCE STATUS: **IN COMPLIANCE WITH PROCEDURAL REQUIREMENTS**

AIR PROGRAM: **NSPS**

COMPLIANCE DATE (YYYQ): **1204**

HISTORICAL COMPLIANCE STATUS: **IN COMPLIANCE WITH PROCEDURAL REQUIREMENTS**

AIR PROGRAM: **SIP SOURCE**

COMPLIANCE DATE (YYYQ): **1104**

HISTORICAL COMPLIANCE STATUS: **IN COMPLIANCE WITH PROCEDURAL REQUIREMENTS**

AIR PROGRAM: **NSPS**

COMPLIANCE DATE (YYYQ): **1402**

HISTORICAL COMPLIANCE STATUS: **IN COMPLIANCE WITH PROCEDURAL REQUIREMENTS**

AIR PROGRAM: **NSPS**

COMPLIANCE DATE (YYYQ): **1203**

HISTORICAL COMPLIANCE STATUS: **IN COMPLIANCE WITH PROCEDURAL REQUIREMENTS**

AIR PROGRAM: **NSR**

COMPLIANCE DATE (YYYQ): **1202**

HISTORICAL COMPLIANCE STATUS: **IN COMPLIANCE WITH PROCEDURAL REQUIREMENTS**

AIR PROGRAM: **NSR**

COMPLIANCE DATE (YYYQ): **1403**

HISTORICAL COMPLIANCE STATUS: **IN COMPLIANCE WITH PROCEDURAL REQUIREMENTS**

Aerometric Information Retrieval System / Air Facility Subsystem (AIRSAFS)

AIR PROGRAM: **SIP SOURCE**
COMPLIANCE DATE (YYYQ): **1403**
HISTORICAL COMPLIANCE STATUS: **IN COMPLIANCE WITH PROCEDURAL REQUIREMENTS**

AIR PROGRAM: **SIP SOURCE**
COMPLIANCE DATE (YYYQ): **1102**
HISTORICAL COMPLIANCE STATUS: **IN COMPLIANCE WITH PROCEDURAL REQUIREMENTS**

AIR PROGRAM: **SIP SOURCE**
COMPLIANCE DATE (YYYQ): **1203**
HISTORICAL COMPLIANCE STATUS: **IN COMPLIANCE WITH PROCEDURAL REQUIREMENTS**

AIR PROGRAM: **SIP SOURCE**
COMPLIANCE DATE (YYYQ): **1103**
HISTORICAL COMPLIANCE STATUS: **IN COMPLIANCE WITH PROCEDURAL REQUIREMENTS**

AIR PROGRAM: **NSPS**
COMPLIANCE DATE (YYYQ): **1201**
HISTORICAL COMPLIANCE STATUS: **IN COMPLIANCE WITH PROCEDURAL REQUIREMENTS**

AIR PROGRAM: **NSPS**
COMPLIANCE DATE (YYYQ): **1301**
HISTORICAL COMPLIANCE STATUS: **IN COMPLIANCE WITH PROCEDURAL REQUIREMENTS**

AIR PROGRAM: **NSR**
COMPLIANCE DATE (YYYQ): **1104**
HISTORICAL COMPLIANCE STATUS: **IN COMPLIANCE WITH PROCEDURAL REQUIREMENTS**

AIR PROGRAM: **SIP SOURCE**
COMPLIANCE DATE (YYYQ): **1304**
HISTORICAL COMPLIANCE STATUS: **IN COMPLIANCE WITH PROCEDURAL REQUIREMENTS**

AIR PROGRAM: **SIP SOURCE**
COMPLIANCE DATE (YYYQ): **1301**
HISTORICAL COMPLIANCE STATUS: **IN COMPLIANCE WITH PROCEDURAL REQUIREMENTS**

AIR PROGRAM: **NSR**
COMPLIANCE DATE (YYYQ): **1401**
HISTORICAL COMPLIANCE STATUS: **IN COMPLIANCE WITH PROCEDURAL REQUIREMENTS**

AIR PROGRAM: **NSR**
COMPLIANCE DATE (YYYQ): **1402**
HISTORICAL COMPLIANCE STATUS: **IN COMPLIANCE WITH PROCEDURAL REQUIREMENTS**

AIR PROGRAM: **SIP SOURCE**
COMPLIANCE DATE (YYYQ): **1303**

Aerometric Information Retrieval System / Air Facility Subsystem (AIRSAFS)

HISTORICAL COMPLIANCE STATUS: **IN COMPLIANCE WITH PROCEDURAL REQUIREMENTS**

AIR PROGRAM: **NSPS**

COMPLIANCE DATE (YYYQ): **1104**

HISTORICAL COMPLIANCE STATUS: **IN COMPLIANCE WITH PROCEDURAL REQUIREMENTS**

AIR PROGRAM: **NSPS**

COMPLIANCE DATE (YYYQ): **1202**

HISTORICAL COMPLIANCE STATUS: **IN COMPLIANCE WITH PROCEDURAL REQUIREMENTS**

AIR PROGRAM: **NSPS**

COMPLIANCE DATE (YYYQ): **1102**

HISTORICAL COMPLIANCE STATUS: **IN COMPLIANCE WITH PROCEDURAL REQUIREMENTS**

AIR PROGRAM: **SIP SOURCE**

COMPLIANCE DATE (YYYQ): **1402**

HISTORICAL COMPLIANCE STATUS: **IN COMPLIANCE WITH PROCEDURAL REQUIREMENTS**

AIR PROGRAM: **NSPS**

COMPLIANCE DATE (YYYQ): **1302**

HISTORICAL COMPLIANCE STATUS: **IN COMPLIANCE WITH PROCEDURAL REQUIREMENTS**

AIR PROGRAM: **NSPS**

COMPLIANCE DATE (YYYQ): **1103**

HISTORICAL COMPLIANCE STATUS: **IN COMPLIANCE WITH PROCEDURAL REQUIREMENTS**

AIR PROGRAM: **NSR**

COMPLIANCE DATE (YYYQ): **1201**

HISTORICAL COMPLIANCE STATUS: **IN COMPLIANCE WITH PROCEDURAL REQUIREMENTS**

AIR PROGRAM: **NSPS**

COMPLIANCE DATE (YYYQ): **1401**

HISTORICAL COMPLIANCE STATUS: **IN COMPLIANCE WITH PROCEDURAL REQUIREMENTS**

AIR PROGRAM: **NSR**

COMPLIANCE DATE (YYYQ): **1303**

HISTORICAL COMPLIANCE STATUS: **IN COMPLIANCE WITH PROCEDURAL REQUIREMENTS**

AIR PROGRAM: **SIP SOURCE**

COMPLIANCE DATE (YYYQ): **1202**

HISTORICAL COMPLIANCE STATUS: **IN COMPLIANCE WITH PROCEDURAL REQUIREMENTS**

AIR PROGRAM: **NSR**

COMPLIANCE DATE (YYYQ): **1103**

HISTORICAL COMPLIANCE STATUS: **IN COMPLIANCE WITH PROCEDURAL REQUIREMENTS**

Aerometric Information Retrieval System / Air Facility Subsystem (AIRSAFS)

AIR PROGRAM: **NSPS**
COMPLIANCE DATE (YYYQ): **1403**
HISTORICAL COMPLIANCE STATUS: **IN COMPLIANCE WITH PROCEDURAL REQUIREMENTS**

AIR PROGRAM: **NSPS**
COMPLIANCE DATE (YYYQ): **1303**
HISTORICAL COMPLIANCE STATUS: **IN COMPLIANCE WITH PROCEDURAL REQUIREMENTS**

AIR PROGRAM: **SIP SOURCE**
COMPLIANCE DATE (YYYQ): **1204**
HISTORICAL COMPLIANCE STATUS: **IN COMPLIANCE WITH PROCEDURAL REQUIREMENTS**

AIR PROGRAM: **NSR**
COMPLIANCE DATE (YYYQ): **1102**
HISTORICAL COMPLIANCE STATUS: **IN COMPLIANCE WITH PROCEDURAL REQUIREMENTS**

AIR PROGRAM: **NSR**
COMPLIANCE DATE (YYYQ): **1302**
HISTORICAL COMPLIANCE STATUS: **IN COMPLIANCE WITH PROCEDURAL REQUIREMENTS**

AIR PROGRAM: **SIP SOURCE**
COMPLIANCE DATE (YYYQ): **1201**
HISTORICAL COMPLIANCE STATUS: **IN COMPLIANCE WITH PROCEDURAL REQUIREMENTS**

AIR PROGRAM: **SIP SOURCE**
COMPLIANCE DATE (YYYQ): **1401**
HISTORICAL COMPLIANCE STATUS: **IN COMPLIANCE WITH PROCEDURAL REQUIREMENTS**

AIR PROGRAM: **NSR**
COMPLIANCE DATE (YYYQ): **1203**
HISTORICAL COMPLIANCE STATUS: **IN COMPLIANCE WITH PROCEDURAL REQUIREMENTS**

AIR PROGRAM: **NSR**
COMPLIANCE DATE (YYYQ): **1304**
HISTORICAL COMPLIANCE STATUS: **IN COMPLIANCE WITH PROCEDURAL REQUIREMENTS**

AIR PROGRAM: **NSR**
COMPLIANCE DATE (YYYQ): **1301**
HISTORICAL COMPLIANCE STATUS: **IN COMPLIANCE WITH PROCEDURAL REQUIREMENTS**

AIR PROGRAM: **NSPS**
COMPLIANCE DATE (YYYQ): **1304**
HISTORICAL COMPLIANCE STATUS: **IN COMPLIANCE WITH PROCEDURAL REQUIREMENTS**

[Back to Report Summary](#)

Aerometric Information Retrieval System / Air Facility Subsystem (AIRSAFS)

MAP ID# 11

Distance from Property: 0 mi. (0 ft.) X
Elevation: 5,296 ft. (Lower than TP)

SITE INFORMATION

UNIQUE ID: 1085615

PLANT ID: 1085615

NAME: SHIMIZU INSTITUTE OF TECHNOLOGY

ADDRESS: 5700 UNIVERSITY WEST BLVD. SE
ALBUQUERQUE, NM 87105

CLASSIFICATION: POTENTIAL UNCONTROLLED EMISSIONS <100 TONS/YEAR

OPERATION STATUS: PLANNED (HAS APPLIED FOR A CONSTRUCTION PERMIT)

STATE COMPLIANCE STATUS: IN COMPLIANCE WITH PROCEDURAL REQUIREMENTS

FACILITY TYPE: PRIVATELY OWNED/OPERATED

CURRENT HIGH PRIORITY VIOLATOR: NOT REPORTED

SIC DESCRIPTION: ESTABLISHMENTS ENGAGED IN THE GENERATION, TRANSMISSION, AND/OR DISTRIBUTION OF ELECTRIC ENERGY FOR SALE.

ENFORCEMENT ACTIONS

DATE ACHIEVED: 04/20/2012

DATE RECORDED: 06/26/2012

NATIONAL ACTION TYPE: OWNER/OPERATOR-CONDUCTED SOURCE TEST

ALL AIR PROGRAM: SIP SOURCE,NSR,NSPS

RESULTS OF STACK TEST AND TITLE V: STACK TEST PASSED

POLLUTANT: VOLATILE ORGANIC COMPOUNDS

ALL POLLUTION IN VIOLATION: NOT REPORTED

TYPE OF VIOLATION(S): NOT REPORTED

PENALTY AMOUNT: 0

DATE ACHIEVED: 04/20/2012

DATE RECORDED: 06/26/2012

NATIONAL ACTION TYPE: OWNER/OPERATOR-CONDUCTED SOURCE TEST

ALL AIR PROGRAM: SIP SOURCE,NSR,NSPS

RESULTS OF STACK TEST AND TITLE V: STACK TEST PASSED

POLLUTANT: NITROGEN DIOXIDE

ALL POLLUTION IN VIOLATION: NOT REPORTED

TYPE OF VIOLATION(S): NOT REPORTED

PENALTY AMOUNT: 0

DATE ACHIEVED: 04/20/2012

DATE RECORDED: 06/26/2012

NATIONAL ACTION TYPE: OWNER/OPERATOR-CONDUCTED SOURCE TEST

ALL AIR PROGRAM: SIP SOURCE,NSR,NSPS

RESULTS OF STACK TEST AND TITLE V: STACK TEST PASSED

POLLUTANT: CARBON MONOXIDE

ALL POLLUTION IN VIOLATION: NOT REPORTED

TYPE OF VIOLATION(S): NOT REPORTED

PENALTY AMOUNT: 0

Aerometric Information Retrieval System / Air Facility Subsystem (AIRSAFS)

AIR PROGRAM

AIR PROGRAM STATUS: **PLANNED (HAS APPLIED FOR A CONSTRUCTION**
EPA COMPLIANCE STATUS: **IN COMPLIANCE WITH PROCEDURAL REQUIREMENTS**
POLLUTANT COMPLIANCE STATUS: **IN COMPLIANCE WITH PROCEDURAL REQUIREMENTS**
POLLUTANT: **CARBON MONOXIDE**

AIR PROGRAM STATUS: **PLANNED (HAS APPLIED FOR A CONSTRUCTION**
EPA COMPLIANCE STATUS: **IN COMPLIANCE WITH PROCEDURAL REQUIREMENTS**
POLLUTANT COMPLIANCE STATUS: **IN COMPLIANCE WITH PROCEDURAL REQUIREMENTS**
POLLUTANT: **NITROGEN DIOXIDE**

AIR PROGRAM STATUS: **PLANNED (HAS APPLIED FOR A CONSTRUCTION**
EPA COMPLIANCE STATUS: **IN COMPLIANCE WITH PROCEDURAL REQUIREMENTS**
POLLUTANT COMPLIANCE STATUS: **IN COMPLIANCE WITH PROCEDURAL REQUIREMENTS**
POLLUTANT: **PARTICULATE MATTER < 10 UM**

AIR PROGRAM STATUS: **PLANNED (HAS APPLIED FOR A CONSTRUCTION**
EPA COMPLIANCE STATUS: **IN COMPLIANCE WITH PROCEDURAL REQUIREMENTS**
POLLUTANT COMPLIANCE STATUS: **IN COMPLIANCE WITH PROCEDURAL REQUIREMENTS**
POLLUTANT: **PARTICULATE MATTER < 2.5 UM**

AIR PROGRAM STATUS: **PLANNED (HAS APPLIED FOR A CONSTRUCTION**
EPA COMPLIANCE STATUS: **IN COMPLIANCE WITH PROCEDURAL REQUIREMENTS**
POLLUTANT COMPLIANCE STATUS: **IN COMPLIANCE WITH PROCEDURAL REQUIREMENTS**
POLLUTANT: **TOTAL PARTICULATE MATTER**

AIR PROGRAM STATUS: **PLANNED (HAS APPLIED FOR A CONSTRUCTION**
EPA COMPLIANCE STATUS: **IN COMPLIANCE WITH PROCEDURAL REQUIREMENTS**
POLLUTANT COMPLIANCE STATUS: **IN COMPLIANCE WITH PROCEDURAL REQUIREMENTS**
POLLUTANT: **SULFUR DIOXIDE**

AIR PROGRAM STATUS: **PLANNED (HAS APPLIED FOR A CONSTRUCTION**
EPA COMPLIANCE STATUS: **IN COMPLIANCE WITH PROCEDURAL REQUIREMENTS**
POLLUTANT COMPLIANCE STATUS: **IN COMPLIANCE WITH PROCEDURAL REQUIREMENTS**
POLLUTANT: **VOLATILE ORGANIC COMPOUNDS**

AIR PROGRAM STATUS: **PLANNED (HAS APPLIED FOR A CONSTRUCTION**
EPA COMPLIANCE STATUS: **IN COMPLIANCE WITH PROCEDURAL REQUIREMENTS**
POLLUTANT COMPLIANCE STATUS: **IN COMPLIANCE WITH PROCEDURAL REQUIREMENTS**
POLLUTANT: **CARBON MONOXIDE**

AIR PROGRAM STATUS: **PLANNED (HAS APPLIED FOR A CONSTRUCTION**
EPA COMPLIANCE STATUS: **IN COMPLIANCE WITH PROCEDURAL REQUIREMENTS**
POLLUTANT COMPLIANCE STATUS: **IN COMPLIANCE WITH PROCEDURAL REQUIREMENTS**
POLLUTANT: **NITROGEN DIOXIDE**

Aerometric Information Retrieval System / Air Facility Subsystem (AIRSAFS)

AIR PROGRAM STATUS: **PLANNED (HAS APPLIED FOR A CONSTRUCTION**
EPA COMPLIANCE STATUS: **IN COMPLIANCE WITH PROCEDURAL REQUIREMENTS**
POLLUTANT COMPLIANCE STATUS: **IN COMPLIANCE WITH PROCEDURAL REQUIREMENTS**
POLLUTANT: **PARTICULATE MATTER < 10 UM**

AIR PROGRAM STATUS: **PLANNED (HAS APPLIED FOR A CONSTRUCTION**
EPA COMPLIANCE STATUS: **IN COMPLIANCE WITH PROCEDURAL REQUIREMENTS**
POLLUTANT COMPLIANCE STATUS: **IN COMPLIANCE WITH PROCEDURAL REQUIREMENTS**
POLLUTANT: **PARTICULATE MATTER < 2.5 UM**

AIR PROGRAM STATUS: **PLANNED (HAS APPLIED FOR A CONSTRUCTION**
EPA COMPLIANCE STATUS: **IN COMPLIANCE WITH PROCEDURAL REQUIREMENTS**
POLLUTANT COMPLIANCE STATUS: **IN COMPLIANCE WITH PROCEDURAL REQUIREMENTS**
POLLUTANT: **TOTAL PARTICULATE MATTER**

AIR PROGRAM STATUS: **PLANNED (HAS APPLIED FOR A CONSTRUCTION**
EPA COMPLIANCE STATUS: **IN COMPLIANCE WITH PROCEDURAL REQUIREMENTS**
POLLUTANT COMPLIANCE STATUS: **IN COMPLIANCE WITH PROCEDURAL REQUIREMENTS**
POLLUTANT: **SULFUR DIOXIDE**

AIR PROGRAM STATUS: **PLANNED (HAS APPLIED FOR A CONSTRUCTION**
EPA COMPLIANCE STATUS: **IN COMPLIANCE WITH PROCEDURAL REQUIREMENTS**
POLLUTANT COMPLIANCE STATUS: **IN COMPLIANCE WITH PROCEDURAL REQUIREMENTS**
POLLUTANT: **VOLATILE ORGANIC COMPOUNDS**

AIR PROGRAM STATUS: **PLANNED (HAS APPLIED FOR A CONSTRUCTION**
EPA COMPLIANCE STATUS: **IN COMPLIANCE WITH PROCEDURAL REQUIREMENTS**
POLLUTANT COMPLIANCE STATUS: **IN COMPLIANCE WITH PROCEDURAL REQUIREMENTS**
POLLUTANT: **CARBON MONOXIDE**

AIR PROGRAM STATUS: **PLANNED (HAS APPLIED FOR A CONSTRUCTION**
EPA COMPLIANCE STATUS: **IN COMPLIANCE WITH PROCEDURAL REQUIREMENTS**
POLLUTANT COMPLIANCE STATUS: **IN COMPLIANCE WITH PROCEDURAL REQUIREMENTS**
POLLUTANT: **NITROGEN DIOXIDE**

AIR PROGRAM STATUS: **PLANNED (HAS APPLIED FOR A CONSTRUCTION**
EPA COMPLIANCE STATUS: **IN COMPLIANCE WITH PROCEDURAL REQUIREMENTS**
POLLUTANT COMPLIANCE STATUS: **IN COMPLIANCE WITH PROCEDURAL REQUIREMENTS**
POLLUTANT: **VOLATILE ORGANIC COMPOUNDS**

HISTORICAL COMPLIANCE AIR PROGRAM LEVEL

AIR PROGRAM: **NSR**
COMPLIANCE DATE (YYYQ): **1103**
HISTORICAL COMPLIANCE STATUS: **IN COMPLIANCE WITH PROCEDURAL REQUIREMENTS**

Aerometric Information Retrieval System / Air Facility Subsystem (AIRSAFS)

AIR PROGRAM: **NSPS**
COMPLIANCE DATE (YYYQ): **1401**
HISTORICAL COMPLIANCE STATUS: **IN COMPLIANCE WITH PROCEDURAL REQUIREMENTS**

AIR PROGRAM: **SIP SOURCE**
COMPLIANCE DATE (YYYQ): **1202**
HISTORICAL COMPLIANCE STATUS: **IN COMPLIANCE WITH PROCEDURAL REQUIREMENTS**

AIR PROGRAM: **NSR**
COMPLIANCE DATE (YYYQ): **1302**
HISTORICAL COMPLIANCE STATUS: **IN COMPLIANCE WITH PROCEDURAL REQUIREMENTS**

AIR PROGRAM: **NSR**
COMPLIANCE DATE (YYYQ): **1203**
HISTORICAL COMPLIANCE STATUS: **IN COMPLIANCE WITH PROCEDURAL REQUIREMENTS**

AIR PROGRAM: **NSPS**
COMPLIANCE DATE (YYYQ): **1103**
HISTORICAL COMPLIANCE STATUS: **IN COMPLIANCE WITH PROCEDURAL REQUIREMENTS**

AIR PROGRAM: **NSPS**
COMPLIANCE DATE (YYYQ): **1402**
HISTORICAL COMPLIANCE STATUS: **IN COMPLIANCE WITH PROCEDURAL REQUIREMENTS**

AIR PROGRAM: **SIP SOURCE**
COMPLIANCE DATE (YYYQ): **1304**
HISTORICAL COMPLIANCE STATUS: **IN COMPLIANCE WITH PROCEDURAL REQUIREMENTS**

AIR PROGRAM: **NSR**
COMPLIANCE DATE (YYYQ): **1401**
HISTORICAL COMPLIANCE STATUS: **IN COMPLIANCE WITH PROCEDURAL REQUIREMENTS**

AIR PROGRAM: **NSR**
COMPLIANCE DATE (YYYQ): **1104**
HISTORICAL COMPLIANCE STATUS: **IN COMPLIANCE WITH PROCEDURAL REQUIREMENTS**

AIR PROGRAM: **NSPS**
COMPLIANCE DATE (YYYQ): **1303**
HISTORICAL COMPLIANCE STATUS: **IN COMPLIANCE WITH PROCEDURAL REQUIREMENTS**

AIR PROGRAM: **NSPS**
COMPLIANCE DATE (YYYQ): **1202**
HISTORICAL COMPLIANCE STATUS: **IN COMPLIANCE WITH PROCEDURAL REQUIREMENTS**

AIR PROGRAM: **NSR**
COMPLIANCE DATE (YYYQ): **1204**

Aerometric Information Retrieval System / Air Facility Subsystem (AIRSAFS)

HISTORICAL COMPLIANCE STATUS: **IN COMPLIANCE WITH PROCEDURAL REQUIREMENTS**

AIR PROGRAM: **NSPS**

COMPLIANCE DATE (YYYQ): **1204**

HISTORICAL COMPLIANCE STATUS: **IN COMPLIANCE WITH PROCEDURAL REQUIREMENTS**

AIR PROGRAM: **SIP SOURCE**

COMPLIANCE DATE (YYYQ): **1103**

HISTORICAL COMPLIANCE STATUS: **IN COMPLIANCE WITH PROCEDURAL REQUIREMENTS**

AIR PROGRAM: **SIP SOURCE**

COMPLIANCE DATE (YYYQ): **1204**

HISTORICAL COMPLIANCE STATUS: **IN COMPLIANCE WITH PROCEDURAL REQUIREMENTS**

AIR PROGRAM: **SIP SOURCE**

COMPLIANCE DATE (YYYQ): **1402**

HISTORICAL COMPLIANCE STATUS: **IN COMPLIANCE WITH PROCEDURAL REQUIREMENTS**

AIR PROGRAM: **SIP SOURCE**

COMPLIANCE DATE (YYYQ): **1302**

HISTORICAL COMPLIANCE STATUS: **IN COMPLIANCE WITH PROCEDURAL REQUIREMENTS**

AIR PROGRAM: **NSR**

COMPLIANCE DATE (YYYQ): **1304**

HISTORICAL COMPLIANCE STATUS: **IN COMPLIANCE WITH PROCEDURAL REQUIREMENTS**

AIR PROGRAM: **NSPS**

COMPLIANCE DATE (YYYQ): **1403**

HISTORICAL COMPLIANCE STATUS: **IN COMPLIANCE WITH PROCEDURAL REQUIREMENTS**

AIR PROGRAM: **NSR**

COMPLIANCE DATE (YYYQ): **1403**

HISTORICAL COMPLIANCE STATUS: **IN COMPLIANCE WITH PROCEDURAL REQUIREMENTS**

AIR PROGRAM: **NSR**

COMPLIANCE DATE (YYYQ): **1201**

HISTORICAL COMPLIANCE STATUS: **IN COMPLIANCE WITH PROCEDURAL REQUIREMENTS**

AIR PROGRAM: **NSR**

COMPLIANCE DATE (YYYQ): **1303**

HISTORICAL COMPLIANCE STATUS: **IN COMPLIANCE WITH PROCEDURAL REQUIREMENTS**

AIR PROGRAM: **SIP SOURCE**

COMPLIANCE DATE (YYYQ): **1401**

HISTORICAL COMPLIANCE STATUS: **IN COMPLIANCE WITH PROCEDURAL REQUIREMENTS**

Aerometric Information Retrieval System / Air Facility Subsystem (AIRSAFS)

AIR PROGRAM: **NSPS**
COMPLIANCE DATE (YYYQ): **1304**
HISTORICAL COMPLIANCE STATUS: **IN COMPLIANCE WITH PROCEDURAL REQUIREMENTS**

AIR PROGRAM: **NSPS**
COMPLIANCE DATE (YYYQ): **1104**
HISTORICAL COMPLIANCE STATUS: **IN COMPLIANCE WITH PROCEDURAL REQUIREMENTS**

AIR PROGRAM: **NSR**
COMPLIANCE DATE (YYYQ): **1202**
HISTORICAL COMPLIANCE STATUS: **IN COMPLIANCE WITH PROCEDURAL REQUIREMENTS**

AIR PROGRAM: **NSPS**
COMPLIANCE DATE (YYYQ): **1301**
HISTORICAL COMPLIANCE STATUS: **IN COMPLIANCE WITH PROCEDURAL REQUIREMENTS**

AIR PROGRAM: **NSPS**
COMPLIANCE DATE (YYYQ): **1201**
HISTORICAL COMPLIANCE STATUS: **IN COMPLIANCE WITH PROCEDURAL REQUIREMENTS**

AIR PROGRAM: **NSPS**
COMPLIANCE DATE (YYYQ): **1302**
HISTORICAL COMPLIANCE STATUS: **IN COMPLIANCE WITH PROCEDURAL REQUIREMENTS**

AIR PROGRAM: **SIP SOURCE**
COMPLIANCE DATE (YYYQ): **1201**
HISTORICAL COMPLIANCE STATUS: **IN COMPLIANCE WITH PROCEDURAL REQUIREMENTS**

AIR PROGRAM: **SIP SOURCE**
COMPLIANCE DATE (YYYQ): **1303**
HISTORICAL COMPLIANCE STATUS: **IN COMPLIANCE WITH PROCEDURAL REQUIREMENTS**

AIR PROGRAM: **SIP SOURCE**
COMPLIANCE DATE (YYYQ): **1104**
HISTORICAL COMPLIANCE STATUS: **IN COMPLIANCE WITH PROCEDURAL REQUIREMENTS**

AIR PROGRAM: **SIP SOURCE**
COMPLIANCE DATE (YYYQ): **1403**
HISTORICAL COMPLIANCE STATUS: **IN COMPLIANCE WITH PROCEDURAL REQUIREMENTS**

AIR PROGRAM: **SIP SOURCE**
COMPLIANCE DATE (YYYQ): **1203**
HISTORICAL COMPLIANCE STATUS: **IN COMPLIANCE WITH PROCEDURAL REQUIREMENTS**

AIR PROGRAM: **NSR**

Aerometric Information Retrieval System / Air Facility Subsystem (AIRSAFS)

COMPLIANCE DATE (YYYQ): 1402

HISTORICAL COMPLIANCE STATUS: **IN COMPLIANCE WITH PROCEDURAL REQUIREMENTS**

AIR PROGRAM: **NSPS**

COMPLIANCE DATE (YYYQ): 1203

HISTORICAL COMPLIANCE STATUS: **IN COMPLIANCE WITH PROCEDURAL REQUIREMENTS**

AIR PROGRAM: **SIP SOURCE**

COMPLIANCE DATE (YYYQ): 1301

HISTORICAL COMPLIANCE STATUS: **IN COMPLIANCE WITH PROCEDURAL REQUIREMENTS**

AIR PROGRAM: **NSR**

COMPLIANCE DATE (YYYQ): 1301

HISTORICAL COMPLIANCE STATUS: **IN COMPLIANCE WITH PROCEDURAL REQUIREMENTS**

[Back to Report Summary](#)

Enforcement and Compliance History Information (ECHOR06)

[MAP ID# 11](#)

Distance from Property: 0 mi. (0 ft.) X

Elevation: 5,296 ft. (Lower than TP)

FACILITY INFORMATION

UNIQUE ID: 110039590056

REGISTRY ID: 110039590056

NAME: JC MOTORS

ADDRESS: 5700 BROADWAY BLVD SE
ALBUQUERQUE, NM 87105

COUNTY: BERNALILLO

FACILITY LINK: [Facility Detail Report](#)

[Back to Report Summary](#)

Enforcement and Compliance History Information (ECHOR06)

MAP ID# 11

Distance from Property: 0 mi. (0 ft.) X

Elevation: 5,296 ft. (Lower than TP)

FACILITY INFORMATION

UNIQUE ID: 110043575315

REGISTRY ID: 110043575315

NAME: MESA DEL SOL DEMO SMART GRID

ADDRESS: 5700 UNIVERSITY BLVD SE
ALBUQUERQUE, NM 87105

COUNTY: BERNALILLO

FACILITY LINK: [Facility Detail Report](#)

[Back to Report Summary](#)

Enforcement and Compliance History Information (ECHOR06)

[MAP ID# 11](#)

Distance from Property: 0 mi. (0 ft.) X

Elevation: 5,296 ft. (Lower than TP)

FACILITY INFORMATION

UNIQUE ID: 110043978005

REGISTRY ID: 110043978005

NAME: SHIMIZU INSTITUTE OF TECHNOLOGY

ADDRESS: 5700 UNIVERSITY WEST BLVD. SE

ALBUQUERQUE, NM 87105

COUNTY: BERNALILLO

FACILITY LINK: [Facility Detail Report](#)

[Back to Report Summary](#)

Facility Registry System (FRSNM)

MAP ID# 11

Distance from Property: 0 mi. (0 ft.) X
Elevation: 5,296 ft. (Lower than TP)

FACILITY INFORMATION

REGISTRY ID: 110039590056

NAME: JC MOTORS

LOCATION ADDRESS: 5700 BROADWAY BLVD SE
ALBUQUERQUE, NM 87105

COUNTY: BERNALILLO

EPA REGION: 06

FEDERAL FACILITY: NOT REPORTED

TRIBAL LAND: NOT REPORTED

ALTERNATIVE NAME/S:

JC MOTORS

PROGRAM/S LISTED FOR THIS FACILITY

RCRAINFO - RESOURCE CONSERVATION AND RECOVERY ACT INFORMATION SYSTEM

STANDARD INDUSTRIAL CLASSIFICATION/S (SIC)

NO SIC DATA REPORTED

NORTH AMERICAN INDUSTRY CLASSIFICATION/S (NAICS)

811121 - AUTOMOTIVE BODY, PAINT, AND INTERIOR REPAIR AND MAINTENANCE.

44131 - AUTOMOTIVE PARTS AND ACCESSORIES STORES

811111 - GENERAL AUTOMOTIVE REPAIR.

[Back to Report Summary](#)

Facility Registry System (FRSNM)

MAP ID# 11

Distance from Property: 0 mi. (0 ft.) X
Elevation: 5,296 ft. (Lower than TP)

FACILITY INFORMATION

REGISTRY ID: 110043575315

NAME: MESA DEL SOL DEMO SMART GRID

LOCATION ADDRESS: 5700 UNIVERSITY BLVD SE
ALBUQUERQUE, NM 87105

COUNTY: BERNALILLO

EPA REGION: 06

FEDERAL FACILITY: NOT REPORTED

TRIBAL LAND: NOT REPORTED

ALTERNATIVE NAME/S:

MESA DEL SOL DEMO SMART GRID

PROGRAM/S LISTED FOR THIS FACILITY

AIR - AIR

AIRS/AFS - AEROMETRIC INFORMATION RETRIEVAL SYSTEM / AIRS FACILITY SYSTEM

STANDARD INDUSTRIAL CLASSIFICATION/S (SIC)

4911 - ELECTRIC SERVICES

NORTH AMERICAN INDUSTRY CLASSIFICATION/S (NAICS)

221119 - OTHER ELECTRIC POWER GENERATION.

221119 - OTHER ELECTRIC POWER GENERATION.

[Back to Report Summary](#)

Facility Registry System (FRSNM)

MAP ID# 11

Distance from Property: 0 mi. (0 ft.) X
Elevation: 5,296 ft. (Lower than TP)

FACILITY INFORMATION

REGISTRY ID: 110043978005

NAME: SHIMIZU INSTITUTE OF TECHNOLOGY

LOCATION ADDRESS: 5700 UNIVERSITY WEST BLVD. SE
ALBUQUERQUE, NM 87105

COUNTY: BERNALILLO

EPA REGION: 06

FEDERAL FACILITY: NOT REPORTED

TRIBAL LAND: NOT REPORTED

ALTERNATIVE NAME/S:

SHIMIZU INSTITUTE OF TECHNOLOGY

PROGRAM/S LISTED FOR THIS FACILITY

AIR - AIR

AIRS/AFS - AEROMETRIC INFORMATION RETRIEVAL SYSTEM / AIRS FACILITY SYSTEM

STANDARD INDUSTRIAL CLASSIFICATION/S (SIC)

4911 - ELECTRIC SERVICES

NORTH AMERICAN INDUSTRY CLASSIFICATION/S (NAICS)

221119 - OTHER ELECTRIC POWER GENERATION.

221119 - OTHER ELECTRIC POWER GENERATION.

[Back to Report Summary](#)

Resource Conservation & Recovery Act - Generator (RCRAGR06)

MAP ID# 11

Distance from Property: 0 mi. (0 ft.) X
Elevation: 5,296 ft. (Lower than TP)

FACILITY INFORMATION

EPA ID#: NMR000014928

NAME: JC MOTORS

ADDRESS: 5700 BROADWAY BLVD SE
ALBUQUERQUE, NM 87105

CONTACT NAME: RAZEK F OBEJI

CONTACT ADDRESS: 5700 BROADWAY BLVD SE
ALBUQUERQUE NM 87105

CONTACT PHONE: 505-301-8424

NON-NOTIFIER: NOT A NON-NOTIFIER

DATE RECEIVED BY AGENCY: 09/17/2009

OWNER TYPE: PRIVATE

OWNER NAME: RAZEK OBEJI

OPERATOR TYPE: PRIVATE

OPERATOR NAME: MANUEL J CORTINAS

CERTIFICATION

CERTIFICATION NAME:

CERTIFICATION TITLE:

CERTIFICATION SIGNED DATE:

MANUEL J CORTINAS

MANAGER

09/16/2009

INDUSTRY CLASSIFICATION (NAICS)

44131 - AUTOMOTIVE PARTS AND ACCESSORIES STORES

811111 - GENERAL AUTOMOTIVE REPAIR

811121 - AUTOMOTIVE BODY, PAINT, AND INTERIOR REPAIR AND MAINTENANCE

CURRENT ACTIVITY INFORMATION

GENERATOR STATUS: **CONDITIONALLY EXEMPT SMALL QUANTITY GENERATOR** LAST UPDATED DATE: **09/18/2009**

SUBJECT TO CORRECTIVE ACTION UNIVERSE: **NO**

TDSFs POTENTIALLY SUBJECT TO CORRECTIVE ACTION UNDER 3004 (u)/(v) UNIVERSE: **NO**

TDSFs ONLY SUBJECT TO CORRECTIVE ACTION UNDER DISCRETIONARY AUTHORITIES UNIVERSE: **NO**

NON TDSFs WHERE RCRA CORRECTIVE ACTION HAS BEEN IMPOSED UNIVERSE: **NO**

CORRECTIVE ACTION WORKLOAD UNIVERSE: **NO**

IMPORTER: **NO**

UNDERGROUND INJECTION: **NO**

MIXED WASTE GENERATOR: **NO**

UNIVERSAL WASTE DESTINATION FACILITY: **NO**

RECYCLER: **NO**

TRANSFER FACILITY: **NO**

TRANSPORTER: **NO**

USED OIL FUEL BURNER: **NO**

ONSITE BURNER EXEMPTION: **NO**

USED OIL PROCESSOR: **NO**

FURNACE EXEMPTION: **NO**

USED OIL FUEL MARKETER TO BURNER: **NO**

USED OIL REFINER: **NO**

SPECIFICATION USED OIL MARKETER: **NO**

USED OIL TRANSFER FACILITY: **NO**

USED OIL TRANSPORTER: **NO**

COMPLIANCE, MONITORING AND ENFORCEMENT INFORMATION

EVALUATIONS

01/20/2011 CAV COMPLIANCE ASSISTANCE VISIT

08/26/2009 CAV COMPLIANCE ASSISTANCE VISIT

VIOLATIONS - NO VIOLATIONS REPORTED -

ENFORCEMENTS - NO ENFORCEMENTS REPORTED -

HAZARDOUS WASTE

D001 IGNITABLE WASTE

Resource Conservation & Recovery Act - Generator (RCRAGR06)

D008 LEAD
D009 MERCURY
F001 THE FOLLOWING SPENT HALOGENATED SOLVENTS USED IN DEGREASING:
TETRACHLOROETHYLENE, TRICHLOROETHYLENE, METHYLENE CHLORIDE, 1,1,1-TRICHLOROETHANE, CARBON
TETRACHLORIDE AND CHLORINATED FLUOROCARBONS; ALL SPENT SOLVENT MIXTURES/BLENDS USED IN
DEGREASING CONTAINING, BEFORE USE, A TOTAL OF TEN PERCENT OR MORE (BY VOLUME) OF ONE OR MORE
OF THE ABOVE HALOGENATED SOLVENTS OR THOSE SOLVENTS LISTED IN F002, F004, AND F005; AND STILL
BOTTOMS FROM THE RECOVERY OF THESE SPENT SOLVENTS AND SPENT SOLVENT MIXTURES.

UNIVERSAL WASTE

WASTE TYPE:	ACCUMULATED WASTE ON-SITE:	GENERATED WASTE ON-SITE:	SOURCE TYPE:
BATTERIES	NO	NOT REPORTED	NOTIFICATION
LAMPS	NO	NOT REPORTED	NOTIFICATION
PESTICIDES	NO	NOT REPORTED	NOTIFICATION
MERCURY CONTAINING EQUIPMENT	NO	NOT REPORTED	NOTIFICATION

CORRECTIVE ACTION AREA - NO CORRECTIVE ACTION AREA INFORMATION REPORTED -

CORRECTIVE ACTION EVENT - NO CORRECTIVE ACTION EVENT REPORTED -

[Back to Report Summary](#)

Aerometric Information Retrieval System / Air Facility Subsystem (AIRSAFS)

MAP ID# 12

Distance from Property: 0 mi. (0 ft.) X
Elevation: 5,292 ft. (Lower than TP)

SITE INFORMATION

UNIQUE ID: 1050994

PLANT ID: 1050994

NAME: ALBUQUERQUE STUDIOS

ADDRESS: 5650 UNIVERSITY BLVD SE
ALBUQUERQUE, NM 87105

CLASSIFICATION: POTENTIAL UNCONTROLLED EMISSIONS <100 TONS/YEAR

OPERATION STATUS: OPERATING

STATE COMPLIANCE STATUS: IN COMPLIANCE WITH PROCEDURAL REQUIREMENTS

FACILITY TYPE: PRIVATELY OWNED/OPERATED

CURRENT HIGH PRIORITY VIOLATOR: NOT REPORTED

SIC DESCRIPTION: ESTABLISHMENTS PRIMARILY ENGAGED IN THE PRODUCTION OF THEATRICAL AND NONTHEATRICAL MOTION PICTURES AND VIDEO TAPES FOR EXHIBITION OR SALE, INCLUDING EDUCATIONAL, INDUSTRIAL, AND RELIGIOUS FILMS.

ENFORCEMENT ACTIONS NO ENFORCEMENT ACTIONS REPORTED

AIR PROGRAM

AIR PROGRAM STATUS: OPERATING

EPA COMPLIANCE STATUS: IN COMPLIANCE WITH PROCEDURAL REQUIREMENTS

POLLUTANT COMPLIANCE STATUS: IN COMPLIANCE WITH PROCEDURAL REQUIREMENTS

POLLUTANT: CARBON MONOXIDE

AIR PROGRAM STATUS: OPERATING

EPA COMPLIANCE STATUS: IN COMPLIANCE WITH PROCEDURAL REQUIREMENTS

POLLUTANT COMPLIANCE STATUS: IN COMPLIANCE WITH PROCEDURAL REQUIREMENTS

POLLUTANT: NITROGEN DIOXIDE

AIR PROGRAM STATUS: OPERATING

EPA COMPLIANCE STATUS: IN COMPLIANCE WITH PROCEDURAL REQUIREMENTS

POLLUTANT COMPLIANCE STATUS: IN COMPLIANCE WITH PROCEDURAL REQUIREMENTS

POLLUTANT: PARTICULATE MATTER < 10 UM

AIR PROGRAM STATUS: OPERATING

EPA COMPLIANCE STATUS: IN COMPLIANCE WITH PROCEDURAL REQUIREMENTS

POLLUTANT COMPLIANCE STATUS: IN COMPLIANCE WITH PROCEDURAL REQUIREMENTS

POLLUTANT: PARTICULATE MATTER < 2.5 UM

AIR PROGRAM STATUS: OPERATING

EPA COMPLIANCE STATUS: IN COMPLIANCE WITH PROCEDURAL REQUIREMENTS

POLLUTANT COMPLIANCE STATUS: IN COMPLIANCE WITH PROCEDURAL REQUIREMENTS

POLLUTANT: TOTAL PARTICULATE MATTER

AIR PROGRAM STATUS: OPERATING

Aerometric Information Retrieval System / Air Facility Subsystem (AIRSAFS)

EPA COMPLIANCE STATUS: **IN COMPLIANCE WITH PROCEDURAL REQUIREMENTS**
POLLUTANT COMPLIANCE STATUS: **IN COMPLIANCE WITH PROCEDURAL REQUIREMENTS**
POLLUTANT: **SULFUR DIOXIDE**

AIR PROGRAM STATUS: **OPERATING**
EPA COMPLIANCE STATUS: **IN COMPLIANCE WITH PROCEDURAL REQUIREMENTS**
POLLUTANT COMPLIANCE STATUS: **IN COMPLIANCE WITH PROCEDURAL REQUIREMENTS**
POLLUTANT: **VOLATILE ORGANIC COMPOUNDS**

AIR PROGRAM STATUS: **OPERATING**
EPA COMPLIANCE STATUS: **IN COMPLIANCE WITH PROCEDURAL REQUIREMENTS**
POLLUTANT COMPLIANCE STATUS: **IN COMPLIANCE WITH PROCEDURAL REQUIREMENTS**
POLLUTANT: **FACILITY-WIDE PERMIT REQUIREMENTS**

AIR PROGRAM STATUS: **OPERATING**
EPA COMPLIANCE STATUS: **IN COMPLIANCE WITH PROCEDURAL REQUIREMENTS**
POLLUTANT COMPLIANCE STATUS: **IN COMPLIANCE WITH PROCEDURAL REQUIREMENTS**
POLLUTANT: **CARBON MONOXIDE**

AIR PROGRAM STATUS: **OPERATING**
EPA COMPLIANCE STATUS: **IN COMPLIANCE WITH PROCEDURAL REQUIREMENTS**
POLLUTANT COMPLIANCE STATUS: **IN COMPLIANCE WITH PROCEDURAL REQUIREMENTS**
POLLUTANT: **NITROGEN DIOXIDE**

AIR PROGRAM STATUS: **OPERATING**
EPA COMPLIANCE STATUS: **IN COMPLIANCE WITH PROCEDURAL REQUIREMENTS**
POLLUTANT COMPLIANCE STATUS: **IN COMPLIANCE WITH PROCEDURAL REQUIREMENTS**
POLLUTANT: **TOTAL PARTICULATE MATTER**

AIR PROGRAM STATUS: **OPERATING**
EPA COMPLIANCE STATUS: **IN COMPLIANCE WITH PROCEDURAL REQUIREMENTS**
POLLUTANT COMPLIANCE STATUS: **IN COMPLIANCE WITH PROCEDURAL REQUIREMENTS**
POLLUTANT: **VOLATILE ORGANIC COMPOUNDS**

HISTORICAL COMPLIANCE AIR PROGRAM LEVEL

AIR PROGRAM: **SIP SOURCE**
COMPLIANCE DATE (YYYQ): **0804**
HISTORICAL COMPLIANCE STATUS: **IN COMPLIANCE WITH PROCEDURAL REQUIREMENTS**

AIR PROGRAM: **NSPS**
COMPLIANCE DATE (YYYQ): **0903**
HISTORICAL COMPLIANCE STATUS: **IN COMPLIANCE WITH PROCEDURAL REQUIREMENTS**

AIR PROGRAM: **NSR**
COMPLIANCE DATE (YYYQ): **1302**
HISTORICAL COMPLIANCE STATUS: **IN COMPLIANCE WITH PROCEDURAL REQUIREMENTS**

Aerometric Information Retrieval System / Air Facility Subsystem (AIRSAFS)

AIR PROGRAM: **NSPS**
COMPLIANCE DATE (YYYQ): **0902**
HISTORICAL COMPLIANCE STATUS: **IN COMPLIANCE WITH PROCEDURAL REQUIREMENTS**

AIR PROGRAM: **NSR**
COMPLIANCE DATE (YYYQ): **1003**
HISTORICAL COMPLIANCE STATUS: **IN COMPLIANCE WITH PROCEDURAL REQUIREMENTS**

AIR PROGRAM: **NSPS**
COMPLIANCE DATE (YYYQ): **1202**
HISTORICAL COMPLIANCE STATUS: **IN COMPLIANCE WITH PROCEDURAL REQUIREMENTS**

AIR PROGRAM: **NSPS**
COMPLIANCE DATE (YYYQ): **1003**
HISTORICAL COMPLIANCE STATUS: **IN COMPLIANCE WITH PROCEDURAL REQUIREMENTS**

AIR PROGRAM: **NSR**
COMPLIANCE DATE (YYYQ): **0801**
HISTORICAL COMPLIANCE STATUS: **IN COMPLIANCE WITH PROCEDURAL REQUIREMENTS**

AIR PROGRAM: **NSPS**
COMPLIANCE DATE (YYYQ): **1403**
HISTORICAL COMPLIANCE STATUS: **IN COMPLIANCE WITH PROCEDURAL REQUIREMENTS**

AIR PROGRAM: **SIP SOURCE**
COMPLIANCE DATE (YYYQ): **1204**
HISTORICAL COMPLIANCE STATUS: **IN COMPLIANCE WITH PROCEDURAL REQUIREMENTS**

AIR PROGRAM: **NSPS**
COMPLIANCE DATE (YYYQ): **1101**
HISTORICAL COMPLIANCE STATUS: **IN COMPLIANCE WITH PROCEDURAL REQUIREMENTS**

AIR PROGRAM: **NSPS**
COMPLIANCE DATE (YYYQ): **0803**
HISTORICAL COMPLIANCE STATUS: **IN COMPLIANCE WITH PROCEDURAL REQUIREMENTS**

AIR PROGRAM: **NSR**
COMPLIANCE DATE (YYYQ): **0802**
HISTORICAL COMPLIANCE STATUS: **IN COMPLIANCE WITH PROCEDURAL REQUIREMENTS**

AIR PROGRAM: **NSR**
COMPLIANCE DATE (YYYQ): **1102**
HISTORICAL COMPLIANCE STATUS: **IN COMPLIANCE WITH PROCEDURAL REQUIREMENTS**

Aerometric Information Retrieval System / Air Facility Subsystem (AIRSAFS)

AIR PROGRAM: **SIP SOURCE**
COMPLIANCE DATE (YYYQ): **1402**
HISTORICAL COMPLIANCE STATUS: **IN COMPLIANCE WITH PROCEDURAL REQUIREMENTS**

AIR PROGRAM: **SIP SOURCE**
COMPLIANCE DATE (YYYQ): **0904**
HISTORICAL COMPLIANCE STATUS: **IN COMPLIANCE WITH PROCEDURAL REQUIREMENTS**

AIR PROGRAM: **NSPS**
COMPLIANCE DATE (YYYQ): **1401**
HISTORICAL COMPLIANCE STATUS: **IN COMPLIANCE WITH PROCEDURAL REQUIREMENTS**

AIR PROGRAM: **NSPS**
COMPLIANCE DATE (YYYQ): **1304**
HISTORICAL COMPLIANCE STATUS: **IN COMPLIANCE WITH PROCEDURAL REQUIREMENTS**

AIR PROGRAM: **NSR**
COMPLIANCE DATE (YYYQ): **1201**
HISTORICAL COMPLIANCE STATUS: **IN COMPLIANCE WITH PROCEDURAL REQUIREMENTS**

AIR PROGRAM: **SIP SOURCE**
COMPLIANCE DATE (YYYQ): **1401**
HISTORICAL COMPLIANCE STATUS: **IN COMPLIANCE WITH PROCEDURAL REQUIREMENTS**

AIR PROGRAM: **NSPS**
COMPLIANCE DATE (YYYQ): **1002**
HISTORICAL COMPLIANCE STATUS: **IN COMPLIANCE WITH PROCEDURAL REQUIREMENTS**

AIR PROGRAM: **SIP SOURCE**
COMPLIANCE DATE (YYYQ): **1001**
HISTORICAL COMPLIANCE STATUS: **IN COMPLIANCE WITH PROCEDURAL REQUIREMENTS**

AIR PROGRAM: **NSPS**
COMPLIANCE DATE (YYYQ): **1302**
HISTORICAL COMPLIANCE STATUS: **IN COMPLIANCE WITH PROCEDURAL REQUIREMENTS**

AIR PROGRAM: **NSR**
COMPLIANCE DATE (YYYQ): **1401**
HISTORICAL COMPLIANCE STATUS: **IN COMPLIANCE WITH PROCEDURAL REQUIREMENTS**

AIR PROGRAM: **NSR**
COMPLIANCE DATE (YYYQ): **1204**
HISTORICAL COMPLIANCE STATUS: **IN COMPLIANCE WITH PROCEDURAL REQUIREMENTS**

AIR PROGRAM: **NSPS**
COMPLIANCE DATE (YYYQ): **0801**

Aerometric Information Retrieval System / Air Facility Subsystem (AIRSAFS)

HISTORICAL COMPLIANCE STATUS: **IN COMPLIANCE WITH PROCEDURAL REQUIREMENTS**

AIR PROGRAM: **NSPS**

COMPLIANCE DATE (YYYQ): **1204**

HISTORICAL COMPLIANCE STATUS: **IN COMPLIANCE WITH PROCEDURAL REQUIREMENTS**

AIR PROGRAM: **NSR**

COMPLIANCE DATE (YYYQ): **1304**

HISTORICAL COMPLIANCE STATUS: **IN COMPLIANCE WITH PROCEDURAL REQUIREMENTS**

AIR PROGRAM: **NSPS**

COMPLIANCE DATE (YYYQ): **0904**

HISTORICAL COMPLIANCE STATUS: **IN COMPLIANCE WITH PROCEDURAL REQUIREMENTS**

AIR PROGRAM: **NSPS**

COMPLIANCE DATE (YYYQ): **1201**

HISTORICAL COMPLIANCE STATUS: **IN COMPLIANCE WITH PROCEDURAL REQUIREMENTS**

AIR PROGRAM: **NSPS**

COMPLIANCE DATE (YYYQ): **1004**

HISTORICAL COMPLIANCE STATUS: **IN COMPLIANCE WITH PROCEDURAL REQUIREMENTS**

AIR PROGRAM: **NSR**

COMPLIANCE DATE (YYYQ): **0901**

HISTORICAL COMPLIANCE STATUS: **IN COMPLIANCE WITH PROCEDURAL REQUIREMENTS**

AIR PROGRAM: **NSR**

COMPLIANCE DATE (YYYQ): **1203**

HISTORICAL COMPLIANCE STATUS: **IN COMPLIANCE WITH PROCEDURAL REQUIREMENTS**

AIR PROGRAM: **SIP SOURCE**

COMPLIANCE DATE (YYYQ): **1304**

HISTORICAL COMPLIANCE STATUS: **IN COMPLIANCE WITH PROCEDURAL REQUIREMENTS**

AIR PROGRAM: **SIP SOURCE**

COMPLIANCE DATE (YYYQ): **1202**

HISTORICAL COMPLIANCE STATUS: **IN COMPLIANCE WITH PROCEDURAL REQUIREMENTS**

AIR PROGRAM: **SIP SOURCE**

COMPLIANCE DATE (YYYQ): **0901**

HISTORICAL COMPLIANCE STATUS: **IN COMPLIANCE WITH PROCEDURAL REQUIREMENTS**

AIR PROGRAM: **NSPS**

COMPLIANCE DATE (YYYQ): **1402**

HISTORICAL COMPLIANCE STATUS: **IN COMPLIANCE WITH PROCEDURAL REQUIREMENTS**

Aerometric Information Retrieval System / Air Facility Subsystem (AIRSAFS)

AIR PROGRAM: **SIP SOURCE**
COMPLIANCE DATE (YYYQ): **1003**
HISTORICAL COMPLIANCE STATUS: **IN COMPLIANCE WITH PROCEDURAL REQUIREMENTS**

AIR PROGRAM: **NSR**
COMPLIANCE DATE (YYYQ): **1101**
HISTORICAL COMPLIANCE STATUS: **IN COMPLIANCE WITH PROCEDURAL REQUIREMENTS**

AIR PROGRAM: **NSPS**
COMPLIANCE DATE (YYYQ): **1104**
HISTORICAL COMPLIANCE STATUS: **IN COMPLIANCE WITH PROCEDURAL REQUIREMENTS**

AIR PROGRAM: **NSR**
COMPLIANCE DATE (YYYQ): **1103**
HISTORICAL COMPLIANCE STATUS: **IN COMPLIANCE WITH PROCEDURAL REQUIREMENTS**

AIR PROGRAM: **NSR**
COMPLIANCE DATE (YYYQ): **0804**
HISTORICAL COMPLIANCE STATUS: **IN COMPLIANCE WITH PROCEDURAL REQUIREMENTS**

AIR PROGRAM: **SIP SOURCE**
COMPLIANCE DATE (YYYQ): **1101**
HISTORICAL COMPLIANCE STATUS: **IN COMPLIANCE WITH PROCEDURAL REQUIREMENTS**

AIR PROGRAM: **SIP SOURCE**
COMPLIANCE DATE (YYYQ): **1004**
HISTORICAL COMPLIANCE STATUS: **IN COMPLIANCE WITH PROCEDURAL REQUIREMENTS**

AIR PROGRAM: **NSPS**
COMPLIANCE DATE (YYYQ): **0804**
HISTORICAL COMPLIANCE STATUS: **IN COMPLIANCE WITH PROCEDURAL REQUIREMENTS**

AIR PROGRAM: **NSR**
COMPLIANCE DATE (YYYQ): **1202**
HISTORICAL COMPLIANCE STATUS: **IN COMPLIANCE WITH PROCEDURAL REQUIREMENTS**

AIR PROGRAM: **SIP SOURCE**
COMPLIANCE DATE (YYYQ): **0802**
HISTORICAL COMPLIANCE STATUS: **IN COMPLIANCE WITH PROCEDURAL REQUIREMENTS**

AIR PROGRAM: **SIP SOURCE**
COMPLIANCE DATE (YYYQ): **0903**
HISTORICAL COMPLIANCE STATUS: **IN COMPLIANCE WITH PROCEDURAL REQUIREMENTS**

AIR PROGRAM: **NSPS**

Aerometric Information Retrieval System / Air Facility Subsystem (AIRSAFS)

COMPLIANCE DATE (YYYQ): 1303
HISTORICAL COMPLIANCE STATUS: **IN COMPLIANCE WITH PROCEDURAL REQUIREMENTS**

AIR PROGRAM: **NSR**
COMPLIANCE DATE (YYYQ): 1301
HISTORICAL COMPLIANCE STATUS: **IN COMPLIANCE WITH PROCEDURAL REQUIREMENTS**

AIR PROGRAM: **NSR**
COMPLIANCE DATE (YYYQ): 1104
HISTORICAL COMPLIANCE STATUS: **IN COMPLIANCE WITH PROCEDURAL REQUIREMENTS**

AIR PROGRAM: **NSR**
COMPLIANCE DATE (YYYQ): 0904
HISTORICAL COMPLIANCE STATUS: **IN COMPLIANCE WITH PROCEDURAL REQUIREMENTS**

AIR PROGRAM: **SIP SOURCE**
COMPLIANCE DATE (YYYQ): 0902
HISTORICAL COMPLIANCE STATUS: **IN COMPLIANCE WITH PROCEDURAL REQUIREMENTS**

AIR PROGRAM: **SIP SOURCE**
COMPLIANCE DATE (YYYQ): 1104
HISTORICAL COMPLIANCE STATUS: **IN COMPLIANCE WITH PROCEDURAL REQUIREMENTS**

AIR PROGRAM: **SIP SOURCE**
COMPLIANCE DATE (YYYQ): 1102
HISTORICAL COMPLIANCE STATUS: **IN COMPLIANCE WITH PROCEDURAL REQUIREMENTS**

AIR PROGRAM: **SIP SOURCE**
COMPLIANCE DATE (YYYQ): 1002
HISTORICAL COMPLIANCE STATUS: **IN COMPLIANCE WITH PROCEDURAL REQUIREMENTS**

AIR PROGRAM: **SIP SOURCE**
COMPLIANCE DATE (YYYQ): 0803
HISTORICAL COMPLIANCE STATUS: **IN COMPLIANCE WITH PROCEDURAL REQUIREMENTS**

AIR PROGRAM: **NSPS**
COMPLIANCE DATE (YYYQ): 1301
HISTORICAL COMPLIANCE STATUS: **IN COMPLIANCE WITH PROCEDURAL REQUIREMENTS**

AIR PROGRAM: **SIP SOURCE**
COMPLIANCE DATE (YYYQ): 1302
HISTORICAL COMPLIANCE STATUS: **IN COMPLIANCE WITH PROCEDURAL REQUIREMENTS**

AIR PROGRAM: **NSPS**
COMPLIANCE DATE (YYYQ): 0802
HISTORICAL COMPLIANCE STATUS: **IN COMPLIANCE WITH PROCEDURAL REQUIREMENTS**

Aerometric Information Retrieval System / Air Facility Subsystem (AIRSAFS)

AIR PROGRAM: **NSPS**
COMPLIANCE DATE (YYYQ): **0901**
HISTORICAL COMPLIANCE STATUS: **IN COMPLIANCE WITH PROCEDURAL REQUIREMENTS**

AIR PROGRAM: **NSPS**
COMPLIANCE DATE (YYYQ): **1103**
HISTORICAL COMPLIANCE STATUS: **IN COMPLIANCE WITH PROCEDURAL REQUIREMENTS**

AIR PROGRAM: **NSPS**
COMPLIANCE DATE (YYYQ): **1102**
HISTORICAL COMPLIANCE STATUS: **IN COMPLIANCE WITH PROCEDURAL REQUIREMENTS**

AIR PROGRAM: **NSR**
COMPLIANCE DATE (YYYQ): **1004**
HISTORICAL COMPLIANCE STATUS: **IN COMPLIANCE WITH PROCEDURAL REQUIREMENTS**

AIR PROGRAM: **NSR**
COMPLIANCE DATE (YYYQ): **1303**
HISTORICAL COMPLIANCE STATUS: **IN COMPLIANCE WITH PROCEDURAL REQUIREMENTS**

AIR PROGRAM: **NSR**
COMPLIANCE DATE (YYYQ): **0803**
HISTORICAL COMPLIANCE STATUS: **IN COMPLIANCE WITH PROCEDURAL REQUIREMENTS**

AIR PROGRAM: **NSR**
COMPLIANCE DATE (YYYQ): **1002**
HISTORICAL COMPLIANCE STATUS: **IN COMPLIANCE WITH PROCEDURAL REQUIREMENTS**

AIR PROGRAM: **NSR**
COMPLIANCE DATE (YYYQ): **0903**
HISTORICAL COMPLIANCE STATUS: **IN COMPLIANCE WITH PROCEDURAL REQUIREMENTS**

AIR PROGRAM: **SIP SOURCE**
COMPLIANCE DATE (YYYQ): **0801**
HISTORICAL COMPLIANCE STATUS: **IN COMPLIANCE WITH PROCEDURAL REQUIREMENTS**

AIR PROGRAM: **SIP SOURCE**
COMPLIANCE DATE (YYYQ): **1103**
HISTORICAL COMPLIANCE STATUS: **IN COMPLIANCE WITH PROCEDURAL REQUIREMENTS**

AIR PROGRAM: **SIP SOURCE**
COMPLIANCE DATE (YYYQ): **1303**
HISTORICAL COMPLIANCE STATUS: **IN COMPLIANCE WITH PROCEDURAL REQUIREMENTS**

Aerometric Information Retrieval System / Air Facility Subsystem (AIRSAFS)

AIR PROGRAM: **NSR**
COMPLIANCE DATE (YYYQ): **1001**
HISTORICAL COMPLIANCE STATUS: **IN COMPLIANCE WITH PROCEDURAL REQUIREMENTS**

AIR PROGRAM: **SIP SOURCE**
COMPLIANCE DATE (YYYQ): **1203**
HISTORICAL COMPLIANCE STATUS: **IN COMPLIANCE WITH PROCEDURAL REQUIREMENTS**

AIR PROGRAM: **NSR**
COMPLIANCE DATE (YYYQ): **1402**
HISTORICAL COMPLIANCE STATUS: **IN COMPLIANCE WITH PROCEDURAL REQUIREMENTS**

AIR PROGRAM: **NSPS**
COMPLIANCE DATE (YYYQ): **1203**
HISTORICAL COMPLIANCE STATUS: **IN COMPLIANCE WITH PROCEDURAL REQUIREMENTS**

AIR PROGRAM: **SIP SOURCE**
COMPLIANCE DATE (YYYQ): **1403**
HISTORICAL COMPLIANCE STATUS: **IN COMPLIANCE WITH PROCEDURAL REQUIREMENTS**

AIR PROGRAM: **NSR**
COMPLIANCE DATE (YYYQ): **0902**
HISTORICAL COMPLIANCE STATUS: **IN COMPLIANCE WITH PROCEDURAL REQUIREMENTS**

AIR PROGRAM: **SIP SOURCE**
COMPLIANCE DATE (YYYQ): **1201**
HISTORICAL COMPLIANCE STATUS: **IN COMPLIANCE WITH PROCEDURAL REQUIREMENTS**

AIR PROGRAM: **SIP SOURCE**
COMPLIANCE DATE (YYYQ): **1301**
HISTORICAL COMPLIANCE STATUS: **IN COMPLIANCE WITH PROCEDURAL REQUIREMENTS**

AIR PROGRAM: **NSPS**
COMPLIANCE DATE (YYYQ): **1001**
HISTORICAL COMPLIANCE STATUS: **IN COMPLIANCE WITH PROCEDURAL REQUIREMENTS**

AIR PROGRAM: **NSR**
COMPLIANCE DATE (YYYQ): **1403**
HISTORICAL COMPLIANCE STATUS: **IN COMPLIANCE WITH PROCEDURAL REQUIREMENTS**

[Back to Report Summary](#)

Enforcement and Compliance History Information (ECHOR06)

MAP ID# 12

Distance from Property: 0 mi. (0 ft.) X

Elevation: 5,292 ft. (Lower than TP)

FACILITY INFORMATION

UNIQUE ID: 110031307618

REGISTRY ID: 110031307618

NAME: ALBUQUERQUE STUDIOS

ADDRESS: 5650 UNIVERSITY BLVD. SE
ALBUQUERQUE, NM 87106

COUNTY: BERNALILLO

FACILITY LINK: [Facility Detail Report](#)

[Back to Report Summary](#)

Facility Registry System (FRSNM)

MAP ID# 12

Distance from Property: 0 mi. (0 ft.) X

Elevation: 5,292 ft. (Lower than TP)

FACILITY INFORMATION

REGISTRY ID: 110031307618

NAME: ALBUQUERQUE STUDIOS

LOCATION ADDRESS: 5650 UNIVERSITY BLVD. SE

ALBUQUERQUE, NM 87106

COUNTY: BERNALILLO

EPA REGION: 06

FEDERAL FACILITY: NOT REPORTED

TRIBAL LAND: NOT REPORTED

ALTERNATIVE NAME/S:

ALBUQUERQUE STUDIOS

PACIFICA MESA STUDIOS, L.L.C.

PROGRAM/S LISTED FOR THIS FACILITY

AIR - AIR

RCRAINFO - RESOURCE CONSERVATION AND RECOVERY ACT INFORMATION SYSTEM

AIRS/AFS - AEROMETRIC INFORMATION RETRIEVAL SYSTEM / AIRS FACILITY SYSTEM

STANDARD INDUSTRIAL CLASSIFICATION/S (SIC)

7812 - MOTION PICTURE AND VIDEO TAPE PRODUCTION

NORTH AMERICAN INDUSTRY CLASSIFICATION/S (NAICS)

512110 - MOTION PICTURE AND VIDEO PRODUCTION.

51211 - MOTION PICTURE AND VIDEO PRODUCTION

512110 - MOTION PICTURE AND VIDEO PRODUCTION.

[Back to Report Summary](#)

Resource Conservation & Recovery Act - Generator (RCRAGR06)

MAP ID# 12

Distance from Property: 0 mi. (0 ft.) X
Elevation: 5,292 ft. (Lower than TP)

FACILITY INFORMATION

EPA ID#: NMR000012567

NAME: ALBUQUERQUE STUDIOS

ADDRESS: 5650 UNIVERSITY BLVD. SE
ALBUQUERQUE, NM 87106

CONTACT NAME: CURTIS NEELD

CONTACT ADDRESS: 5650 UNIVERSITY BLVD. SE
ALBUQUERQUE NM 87106

CONTACT PHONE: 505-227-2011

NON-NOTIFIER: NOT A NON-NOTIFIER

DATE RECEIVED BY AGENCY: 06/22/2015

OWNER TYPE: PRIVATE

OWNER NAME: AMALGAMATED BANK C/O JAMES M. O'REILLY

OPERATOR TYPE: PRIVATE

OPERATOR NAME: ALBUQUERQUE STUDIOS

CERTIFICATION

CERTIFICATION NAME:	CERTIFICATION TITLE:	CERTIFICATION SIGNED DATE:
CURTIS NEELD	CONTROLLER	06/05/2015
JASON R HARITON	DIRECTOR OF OPERATIONS	03/28/2007

INDUSTRY CLASSIFICATION (NAICS)

51211 - MOTION PICTURE AND VIDEO PRODUCTION

CURRENT ACTIVITY INFORMATION

GENERATOR STATUS: **SMALL QUANTITY GENERATOR** LAST UPDATED DATE: **06/23/2015**

SUBJECT TO CORRECTIVE ACTION UNIVERSE: **NO**

TDSFs POTENTIALLY SUBJECT TO CORRECTIVE ACTION UNDER 3004 (u)/(v) UNIVERSE: **NO**

TDSFs ONLY SUBJECT TO CORRECTIVE ACTION UNDER DISCRETIONARY AUTHORITIES UNIVERSE: **NO**

NON TDSFs WHERE RCRA CORRECTIVE ACTION HAS BEEN IMPOSED UNIVERSE: **NO**

CORRECTIVE ACTION WORKLOAD UNIVERSE: **NO**

IMPORTER: **NO**

UNDERGROUND INJECTION: **NO**

MIXED WASTE GENERATOR: **NO**

UNIVERSAL WASTE DESTINATION FACILITY: **NO**

RECYCLER: **NO**

TRANSFER FACILITY: **NO**

TRANSPORTER: **NO**

USED OIL FUEL BURNER: **NO**

ONSITE BURNER EXEMPTION: **NO**

USED OIL PROCESSOR: **NO**

FURNACE EXEMPTION: **NO**

USED OIL FUEL MARKETER TO BURNER: **NO**

USED OIL REFINER: **NO**

SPECIFICATION USED OIL MARKETER: **NO**

USED OIL TRANSFER FACILITY: **NO**

USED OIL TRANSPORTER: **NO**

COMPLIANCE, MONITORING AND ENFORCEMENT INFORMATION

EVALUATIONS

05/27/2015 CEI COMPLIANCE EVALUATION INSPECTION ON-SITE

10/23/2007 CEI COMPLIANCE EVALUATION INSPECTION ON-SITE

VIOLATIONS

05/27/2015 262.C GENERATORS - PRE-TRANSPORT

05/27/2015 265.C TSD IS-PREPAREDNESS AND PREVENTION

05/27/2015 265.I TSD IS-CONTAINER USE AND MANAGEMENT

05/27/2015 273.B UNIVERSAL WASTE - SMALL QUANTITY HANDLERS

Resource Conservation & Recovery Act - Generator (RCRAGR06)

ENFORCEMENTS

05/27/2015 120 WRITTEN INFORMAL

HAZARDOUS WASTE

- D001 IGNITABLE WASTE
- D007 CHROMIUM
- D008 LEAD
- D035 METHYL ETHYL KETONE
- F003 THE FOLLOWING SPENT NON-HALOGENATED SOLVENTS: XYLENE, ACETONE, ETHYL ACETATE, ETHYL BENZENE, ETHYL ETHER, METHYL ISOBUTYL KETONE, N-BUTYL ALCOHOL, CYCLOHEXANONE, AND METHANOL; ALL SPENT SOLVENT MIXTURES/BLENDS CONTAINING, BEFORE USE, ONLY THE ABOVE SPENT NONHALOGENATED SOLVENTS; AND ALL SPENT SOLVENT MIXTURES/BLENDS CONTAINING, BEFORE USE, ONE OR MORE OF THE ABOVE NONHALOGENATED SOLVENTS, AND A TOTAL OF TEN PERCENT OR MORE (BY VOLUME) OF ONE OR MORE OF THOSE SOLVENTS LISTED IN F001, F002, F004, AND F005; AND STILL BOTTOMS FROM THE RECOVERY OF THESE SPENT SOLVENTS AND SPENT SOLVENT MIXTURES.
- F005 THE FOLLOWING SPENT NONHALOGENATED SOLVENTS: TOLUENE, METHYL ETHYL KETONE, CARBON DISULFIDE, ISOBUTANOL, PYRIDINE, BENZENE, 2-ETHOXYETHANOL, AND 2-NITROPROPANE; ALL SPENT SOLVENT MIXTURES/BLENDS CONTAINING, BEFORE USE, A TOTAL OF TEN PERCENT OR MORE (BY VOLUME) OF ONE OR MORE OF THE ABOVE NONHALOGENATED SOLVENTS OR THOSE SOLVENTS LISTED IN F001, F002, OR F004; AND STILL BOTTOMS FROM THE RECOVERY OF THESE SPENT SOLVENTS AND SPENT SOLVENT MIXTURES.

UNIVERSAL WASTE - NO UNIVERSAL WASTE REPORTED -

CORRECTIVE ACTION AREA - NO CORRECTIVE ACTION AREA INFORMATION REPORTED -

CORRECTIVE ACTION EVENT - NO CORRECTIVE ACTION EVENT REPORTED -

[Back to Report Summary](#)

Aerometric Information Retrieval System / Air Facility Subsystem (AIRSAFS)

MAP ID# 13

Distance from Property: 0 mi. (0 ft.) X
Elevation: 5,295 ft. (Lower than TP)

SITE INFORMATION

UNIQUE ID: 1068880

PLANT ID: 1068880

NAME: VERIZON WIRELESS ABQ DEL SOL

ADDRESS: 5420 WATSON DRIVE SE

ALBUQUERQUE, NM 87106

CLASSIFICATION: POTENTIAL UNCONTROLLED EMISSIONS <100 TONS/YEAR

OPERATION STATUS: OPERATING

STATE COMPLIANCE STATUS: IN COMPLIANCE WITH PROCEDURAL REQUIREMENTS

FACILITY TYPE: PRIVATELY OWNED/OPERATED

CURRENT HIGH PRIORITY VIOLATOR: NOT REPORTED

SIC DESCRIPTION: ESTABLISHMENTS PRIMARILY ENGAGED IN PROVIDING TWO-WAY RADIOTELEPHONE COMMUNICATIONS SERVICES, SUCH AS CELLULAR TELEPHONE SERVICES.

ENFORCEMENT ACTIONS NO ENFORCEMENT ACTIONS REPORTED

AIR PROGRAM

AIR PROGRAM STATUS: OPERATING

EPA COMPLIANCE STATUS: IN COMPLIANCE WITH PROCEDURAL REQUIREMENTS

POLLUTANT COMPLIANCE STATUS: IN COMPLIANCE WITH PROCEDURAL REQUIREMENTS

POLLUTANT: CARBON MONOXIDE

AIR PROGRAM STATUS: OPERATING

EPA COMPLIANCE STATUS: IN COMPLIANCE WITH PROCEDURAL REQUIREMENTS

POLLUTANT COMPLIANCE STATUS: IN COMPLIANCE WITH PROCEDURAL REQUIREMENTS

POLLUTANT: NITROGEN DIOXIDE

AIR PROGRAM STATUS: OPERATING

EPA COMPLIANCE STATUS: IN COMPLIANCE WITH PROCEDURAL REQUIREMENTS

POLLUTANT COMPLIANCE STATUS: IN COMPLIANCE WITH PROCEDURAL REQUIREMENTS

POLLUTANT: PARTICULATE MATTER < 10 UM

AIR PROGRAM STATUS: OPERATING

EPA COMPLIANCE STATUS: IN COMPLIANCE WITH PROCEDURAL REQUIREMENTS

POLLUTANT COMPLIANCE STATUS: IN COMPLIANCE WITH PROCEDURAL REQUIREMENTS

POLLUTANT: PARTICULATE MATTER < 2.5 UM

AIR PROGRAM STATUS: OPERATING

EPA COMPLIANCE STATUS: IN COMPLIANCE WITH PROCEDURAL REQUIREMENTS

POLLUTANT COMPLIANCE STATUS: IN COMPLIANCE WITH PROCEDURAL REQUIREMENTS

POLLUTANT: TOTAL PARTICULATE MATTER

AIR PROGRAM STATUS: OPERATING

EPA COMPLIANCE STATUS: IN COMPLIANCE WITH PROCEDURAL REQUIREMENTS

Aerometric Information Retrieval System / Air Facility Subsystem (AIRSAFS)

POLLUTANT COMPLIANCE STATUS: **IN COMPLIANCE WITH PROCEDURAL REQUIREMENTS**
POLLUTANT: **SULFUR DIOXIDE**

AIR PROGRAM STATUS: **OPERATING**
EPA COMPLIANCE STATUS: **IN COMPLIANCE WITH PROCEDURAL REQUIREMENTS**
POLLUTANT COMPLIANCE STATUS: **IN COMPLIANCE WITH PROCEDURAL REQUIREMENTS**
POLLUTANT: **VOLATILE ORGANIC COMPOUNDS**

HISTORICAL COMPLIANCE AIR PROGRAM LEVEL

AIR PROGRAM: **SIP SOURCE**
COMPLIANCE DATE (YYYQ): **1102**
HISTORICAL COMPLIANCE STATUS: **IN COMPLIANCE WITH PROCEDURAL REQUIREMENTS**

AIR PROGRAM: **SIP SOURCE**
COMPLIANCE DATE (YYYQ): **1204**
HISTORICAL COMPLIANCE STATUS: **IN COMPLIANCE WITH PROCEDURAL REQUIREMENTS**

AIR PROGRAM: **SIP SOURCE**
COMPLIANCE DATE (YYYQ): **1002**
HISTORICAL COMPLIANCE STATUS: **IN COMPLIANCE WITH PROCEDURAL REQUIREMENTS**

AIR PROGRAM: **SIP SOURCE**
COMPLIANCE DATE (YYYQ): **1201**
HISTORICAL COMPLIANCE STATUS: **IN COMPLIANCE WITH PROCEDURAL REQUIREMENTS**

AIR PROGRAM: **SIP SOURCE**
COMPLIANCE DATE (YYYQ): **1403**
HISTORICAL COMPLIANCE STATUS: **IN COMPLIANCE WITH PROCEDURAL REQUIREMENTS**

AIR PROGRAM: **SIP SOURCE**
COMPLIANCE DATE (YYYQ): **1302**
HISTORICAL COMPLIANCE STATUS: **IN COMPLIANCE WITH PROCEDURAL REQUIREMENTS**

AIR PROGRAM: **SIP SOURCE**
COMPLIANCE DATE (YYYQ): **1004**
HISTORICAL COMPLIANCE STATUS: **IN COMPLIANCE WITH PROCEDURAL REQUIREMENTS**

AIR PROGRAM: **SIP SOURCE**
COMPLIANCE DATE (YYYQ): **1401**
HISTORICAL COMPLIANCE STATUS: **IN COMPLIANCE WITH PROCEDURAL REQUIREMENTS**

AIR PROGRAM: **SIP SOURCE**
COMPLIANCE DATE (YYYQ): **1001**
HISTORICAL COMPLIANCE STATUS: **IN COMPLIANCE WITH PROCEDURAL REQUIREMENTS**

Aerometric Information Retrieval System / Air Facility Subsystem (AIRSAFS)

AIR PROGRAM: **SIP SOURCE**
COMPLIANCE DATE (YYYQ): **0904**
HISTORICAL COMPLIANCE STATUS: **IN COMPLIANCE WITH PROCEDURAL REQUIREMENTS**

AIR PROGRAM: **SIP SOURCE**
COMPLIANCE DATE (YYYQ): **1103**
HISTORICAL COMPLIANCE STATUS: **IN COMPLIANCE WITH PROCEDURAL REQUIREMENTS**

AIR PROGRAM: **SIP SOURCE**
COMPLIANCE DATE (YYYQ): **1303**
HISTORICAL COMPLIANCE STATUS: **IN COMPLIANCE WITH PROCEDURAL REQUIREMENTS**

AIR PROGRAM: **SIP SOURCE**
COMPLIANCE DATE (YYYQ): **1101**
HISTORICAL COMPLIANCE STATUS: **IN COMPLIANCE WITH PROCEDURAL REQUIREMENTS**

AIR PROGRAM: **SIP SOURCE**
COMPLIANCE DATE (YYYQ): **1202**
HISTORICAL COMPLIANCE STATUS: **IN COMPLIANCE WITH PROCEDURAL REQUIREMENTS**

AIR PROGRAM: **SIP SOURCE**
COMPLIANCE DATE (YYYQ): **1304**
HISTORICAL COMPLIANCE STATUS: **IN COMPLIANCE WITH PROCEDURAL REQUIREMENTS**

AIR PROGRAM: **SIP SOURCE**
COMPLIANCE DATE (YYYQ): **1203**
HISTORICAL COMPLIANCE STATUS: **IN COMPLIANCE WITH PROCEDURAL REQUIREMENTS**

AIR PROGRAM: **SIP SOURCE**
COMPLIANCE DATE (YYYQ): **1402**
HISTORICAL COMPLIANCE STATUS: **IN COMPLIANCE WITH PROCEDURAL REQUIREMENTS**

AIR PROGRAM: **SIP SOURCE**
COMPLIANCE DATE (YYYQ): **1003**
HISTORICAL COMPLIANCE STATUS: **IN COMPLIANCE WITH PROCEDURAL REQUIREMENTS**

AIR PROGRAM: **SIP SOURCE**
COMPLIANCE DATE (YYYQ): **1104**
HISTORICAL COMPLIANCE STATUS: **IN COMPLIANCE WITH PROCEDURAL REQUIREMENTS**

AIR PROGRAM: **SIP SOURCE**
COMPLIANCE DATE (YYYQ): **1301**
HISTORICAL COMPLIANCE STATUS: **IN COMPLIANCE WITH PROCEDURAL REQUIREMENTS**

[Back to Report Summary](#)

Enforcement and Compliance History Information (ECHOR06)

MAP ID# 13

Distance from Property: 0 mi. (0 ft.) X

Elevation: 5,295 ft. (Lower than TP)

FACILITY INFORMATION

UNIQUE ID: 110040501579

REGISTRY ID: 110040501579

NAME: VERIZON WIRELESS ABQ DEL SOL

ADDRESS: 5420 WATSON DRIVE SE
ALBUQUERQUE, NM 87106

COUNTY: BERNALILLO

FACILITY LINK: [Facility Detail Report](#)

[Back to Report Summary](#)

Facility Registry System (FRSNM)

MAP ID# 13

Distance from Property: 0 mi. (0 ft.) X
Elevation: 5,295 ft. (Lower than TP)

FACILITY INFORMATION

REGISTRY ID: 110040501579

NAME: VERIZON WIRELESS ABQ DEL SOL

LOCATION ADDRESS: 5420 WATSON DRIVE SE
ALBUQUERQUE, NM 87106

COUNTY: BERNALILLO

EPA REGION: 06

FEDERAL FACILITY: NOT REPORTED

TRIBAL LAND: NOT REPORTED

ALTERNATIVE NAME/S:

VERIZON WIRELESS ABQ DEL SOL

PROGRAM/S LISTED FOR THIS FACILITY

AIRS/AFS - AEROMETRIC INFORMATION RETRIEVAL SYSTEM / AIRS FACILITY SYSTEM

AIR - AIR

STANDARD INDUSTRIAL CLASSIFICATION/S (SIC)

4812 - RADIOTELEPHONE COMMUNICATIONS

NORTH AMERICAN INDUSTRY CLASSIFICATION/S (NAICS)

517210 - WIRELESS TELECOMMUNICATIONS CARRIERS (EXCEPT SATELLITE)

[Back to Report Summary](#)

EPA Docket Data (DOCKETS)

MAP ID# 14

Distance from Property: 0 mi. (0 ft.) X
Elevation: 5,064 ft. (Lower than TP)

SITE INFORMATION

This is an Administrative Action

CIVIL COURT CASE: **06-2000-0334** CASE NAME: **JERRY BURMEISTER - B & G TRUCK**
FILE DATE: **03/30/2000** CONCLUSION DATE: **07/17/2000**
FIRST DEFENDANT: **JERRY BURMEISTER**
SECOND DEFENDANT: **NOT REPORTED**
DEFENDENTS FOR THIS CASE: **1** FACILITIES INVOLVED: **1**
LAWS: **CWA 301**
VIOLATIONS: **DISCHARGE WITHOUT A PERMIT** **STORM**
POLLUTANTS: **STORM WATER**
FIRST INVOLVED FACILITY NAME: **B & G TRUCK SALVAGE**
ADDRESS: **ALBUQUERQUE**
CITY: **5510 BROADWAY BLVD SE**
COUNTY: **NOT REPORTED**
STATE: **NM** ZIP: **87105**
PENALTY (\$): **1155** SUPERFUND COST AWARDED (\$): **NONE**
JUDICIAL DISTRICT: **NOT REPORTED** DOCKET NUMBER: **CWA-6-8593-00**
RESULT: **CONSENT INSTRUMENT WITH PENALTY**

[Back to Report Summary](#)

Enforcement and Compliance History Information (ECHOR06)

MAP ID# 14

Distance from Property: 0 mi. (0 ft.) X
Elevation: 5,064 ft. (Lower than TP)

FACILITY INFORMATION

UNIQUE ID: 110010658519

REGISTRY ID: 110010658519

NAME: **B&G TRUCK SALVAGE**

ADDRESS: **5510 BROADWAY BOULEVARD SOUTHEAST
ALBUQUERQUE, NM 87105**

COUNTY: **BERNALILLO**

FACILITY LINK: [Facility Detail Report](#)

[Back to Report Summary](#)

Facility Registry System (FRSNM)

MAP ID# 14

Distance from Property: 0 mi. (0 ft.) X
Elevation: 5,064 ft. (Lower than TP)

FACILITY INFORMATION

REGISTRY ID: 110010658519

NAME: **B&G TRUCK SALVAGE**

LOCATION ADDRESS: 5510 BROADWAY BOULEVARD SOUTHEAST
ALBUQUERQUE, NM 87105-7618

COUNTY: **BERNALILLO**

EPA REGION: **06**

FEDERAL FACILITY: **NOT REPORTED**

TRIBAL LAND: **NOT REPORTED**

ALTERNATIVE NAME/S:

B & G TRUCK SALVAGE

B&G TRUCK SALVAGE

PROGRAM/S LISTED FOR THIS FACILITY

ICIS - INTEGRATED COMPLIANCE INFORMATION SYSTEM

NPDES - NATIONAL POLLUTANT DISCHARGE ELIMINATION SYSTEM

STANDARD INDUSTRIAL CLASSIFICATION/S (SIC)

7539 - AUTOMOTIVE REPAIR SHOPS, NOT ELSEWHERE CLASSIFIED

5015 - MOTOR VEHICLE PARTS, USED

7538 - GENERAL AUTOMOTIVE REPAIR SHOPS

NORTH AMERICAN INDUSTRY CLASSIFICATION/S (NAICS)

NO NAICS DATA REPORTED

[Back to Report Summary](#)

Integrated Compliance Information System (formerly DOCKETS) (ICIS)

MAP ID# 14

Distance from Property: 0 mi. (0 ft.) X
Elevation: 5,064 ft. (Lower than TP)

SITE INFORMATION

GEOSEARCH ID: 110010658519

REGISTRY ID: 110010658519

NAME: **B&G TRUCK SALVAGE**

ADDRESS: **UNKNOWN**

ALBUQUERQUE NM NOT REPORTED

STANDARD INDUSTRIAL CLASSIFICATION: **MOTOR VEHICLE PARTS, USED**

REGIONAL DOCKETS

00-8593

RELATED ACTIVITIES

- NO RELATED ACTIVITIES REPORTED

VIOLATIONS

- NO VIOLATIONS REPORTED

CASE IDENTIFIER

CASE NUMBER: **06-2000-N027**

FISCAL YEAR: **2000**

CASE NAME: **B&G TRUCK SALVAGE (PERMIT NMU000436) CWA PENALTY AO**

ACTIVITY TYPE: **ADMINISTRATIVE - FORMAL**

ACTIVITY STATUS: **FINAL ORDER ISSUED**

ACTIVITY STATUS DATE: **07/17/2000**

LEAD: **EPA**

CASE STATUS DATE: **07/17/2000**

DOJ DOCKET NUMBER: **NOT REPORTED**

ENFORCEMENT OUTCOME: **NOT REPORTED**

MULTIMEDIA FLAG: **NO**

ENFORCEMENT SUMMARY:

COMMENTS MIG

ENFORCEMENT TYPE

ENFORCEMENT TYPE: **CWA 309G2B AO FOR CLASS II PENALTIES**

POLLUTANTS CITED

- NO POLLUTION CITED REPORTED

[Back to Report Summary](#)

Integrated Compliance Information System National Pollutant Discharge Elimination System (ICISNPDES)

MAP ID# 14

Distance from Property: 0 mi. (0 ft.) X
Elevation: 5,064 ft. (Lower than TP)

FACILITY INFORMATION

GEOSEARCH ID: NMU000436INPDES
NPDES ID: NMU000436 FACILITY #: 110010658519
NAME: B&G TRUCK SALVAGE
PHYSICAL ADDRESS: NOT REPORTED
ALBUQUERQUE NM NOT REPORTED
COUNTY: BERNALILLO
FACILITY TYPE: NOT REPORTED
IMPAIRED WATERS: NOT REPORTED

STANDARD INDUSTRIAL CLASSIFICATION

- NOT REPORTED -

PERMITS

FACILITY TYPE INDICATOR: NOT REPORTED
PERMIT TYPE: UNPERMITTED FACILITY
MAJOR MINOR FACILITY: UNPERMITTED FACILITIES
PERMIT STATUS: NOT REPORTED
WATER BODY: NOT REPORTED
PERMIT NAME: NOT REPORTED
AGENCY TYPE: NOT REPORTED
ORIGINAL ISSUE DATE: NOT REPORTED
ISSUE DATE: NOT REPORTED
ISSUING AGENCY: NOT REPORTED
EFFECTIVE DATE: NOT REPORTED
EXPIRATION DATE: NOT REPORTED
RETIREMENT DATE: NOT REPORTED
TERMINATION DATE: NOT REPORTED
PERMIT COMPLIANCE STATUS: NOT REPORTED
PERMIT SUBJECT TO DMR RUN: NOT REPORTED
REPORTABLE NONCOMPLIANCE TRACKING IS ON: YES

INSPECTIONS

- NO INSPECTIONS REPORTED -

HISTORIC COMPLIANCE

HISTORIC NON-COMPLIANCE QUARTER (YYYYQ): 20002
HISTORIC NON-COMPLIANCE: NOT REPORTED
NUMBER OF E90 VIOLATIONS: 0
NUMBER OF COMPLIANCE SCHEDULE VIOLATIONS: 0
NUMBER OF SINGLE EVENT VIOLATIONS: 1
NUMBER OF PERMIT SCHEDULE VIOLATIONS: 0

SINGLE EVENT VIOLATIONS

VIOLATION ID: 20001090
VIOLATION TYPE: S
VIOLATION: EFFLUENT VIOLATIONS - NUMERIC EFFLUENT VIOLATION

Integrated Compliance Information System National Pollutant Discharge Elimination System (ICISNPDES)

VIOLATION DATE: 3/30/2000
BEGIN DATE: NOT REPORTED
END DATE: 3/30/2000
RNC DETECTION: NOT REPORTED
RNC DETECTION DATE: NOT REPORTED
RNC RESOLUTION: NOT REPORTED
RNC RESOLUTION DATE: NOT REPORTED
VIOLATION COMMENT: NOT REPORTED

FORMAL ENFORCEMENT ACTIONS

ENFORCEMENT IDENTIFIER: 06-2000-N027
ACTIVITY TYPE: ADMINISTRATIVE, FORMAL
ENFORCEMENT TYPE: CWA 309G2B AO FOR CLASS II PENALTIES
ENFORCEMENT ACTION DATE: 7/17/2000
AGENCY: EPA
TOTAL FEDERAL PENALTY ASSESSED: NOT REPORTED
TOTAL STATE LOCAL PENALTY ASSESSED: NOT REPORTED

EFFLUENT VIOLATIONS

- NOT REPORTED -

EFFLUENT VIOLATIONS contd..

- NOT REPORTED -

EFFLUENT VIOLATIONS contd..

- NOT REPORTED -

[Back to Report Summary](#)

Voluntary Remediation Program Sites (VRP)

MAP ID# 15

Distance from Property: 0 mi. (0 ft.) X
Elevation: 5,016 ft. (Lower than TP)

SITE INFORMATION

GEOSEARCH ID: 2077793432
NAME: 9220 BROADWAY SE
ADDRESS: 9220 BROADWAY SE
ALBUQUERQUE, NM
COUNTY: BERNALILLO

SITE DETAILS

VRP ID#: 53161008
ACRES: 9.70
APPLICATION DATE: 19-AUG-16
FINAL ELIGIBILITY DATE: 19-DEC-16
CONTAMINANT/S: NITRATE, CHLORIDE, SULFATE IN SOIL AND GROUNDWATER
INSTITUTIONAL CONTROL: NOT REPORTED
EPA CERCLIS#: NOT REPORTED
COMPLETION DATE: NOT REPORTED
COVENANT DATE: NOT REPORTED
LAND USE: NOT REPORTED
STATUS: CLOSED

APPLICANT INFORMATION

ORGANIZATION: STORAGE SYSTEMS, LLC
CONTACT: NOT REPORTED

[Back to Report Summary](#)

Enforcement and Compliance History Information (ECHOR06)

MAP ID# 16

Distance from Property: 0 mi. (0 ft.) X
Elevation: 5,023 ft. (Lower than TP)

FACILITY INFORMATION

UNIQUE ID: 110000616129

REGISTRY ID: 110000616129

NAME: WHY WASTEWATER INC

ADDRESS: RCA INDUSTRIAL PK D-1 5 SEC 19
ALBUQUERQUE, NM 87105

COUNTY: BERNALILLO

FACILITY LINK: [Facility Detail Report](#)

[Back to Report Summary](#)

Facility Registry System (FRSNM)

MAP ID# 16

Distance from Property: 0 mi. (0 ft.) X
Elevation: 5,023 ft. (Lower than TP)

FACILITY INFORMATION

REGISTRY ID: 110000616129

NAME: **WHY WASTEWATER INC**

LOCATION ADDRESS: **RCA INDUSTRIAL PK D-1 5 SEC 19
ALBUQUERQUE, NM 87105**

COUNTY: **BERNALILLO**

EPA REGION: **06**

FEDERAL FACILITY: **NOT REPORTED**

TRIBAL LAND: **NOT REPORTED**

ALTERNATIVE NAME/S:

WHY WASTEWATER INC

PROGRAM/S LISTED FOR THIS FACILITY

RCRAINFO - RESOURCE CONSERVATION AND RECOVERY ACT INFORMATION SYSTEM

STANDARD INDUSTRIAL CLASSIFICATION/S (SIC)

NO SIC DATA REPORTED

NORTH AMERICAN INDUSTRY CLASSIFICATION/S (NAICS)

NO NAICS DATA REPORTED

[Back to Report Summary](#)

Resource Conservation & Recovery Act - Non-Generator (RCRANGR06)

MAP ID# 16

Distance from Property: 0 mi. (0 ft.) X
Elevation: 5,023 ft. (Lower than TP)

FACILITY INFORMATION

EPA ID#: NMD980810113

NAME: WHY WASTEWATER INC

ADDRESS: RCA INDUSTRIAL PK D-1 5 SEC 19

ALBUQUERQUE, NM 87105

CONTACT NAME: JACK WHEATLEY

CONTACT ADDRESS: P.O. BOX 10751

EL PASO TX 79997

CONTACT PHONE: 915-779-3937

NON-NOTIFIER: NOT A NON-NOTIFIER

DATE RECEIVED BY AGENCY: 04/27/1983

CERTIFICATION - NO CERTIFICATION REPORTED -

INDUSTRY CLASSIFICATION (NAICS)

562 - WASTE MANAGEMENT AND REMEDIATION SERVICES

CURRENT ACTIVITY INFORMATION

GENERATOR STATUS: **NON-GENERATOR** LAST UPDATED DATE: **08/22/2002**

SUBJECT TO CORRECTIVE ACTION UNIVERSE: **NO**

TDSFs POTENTIALLY SUBJECT TO CORRECTIVE ACTION UNDER 3004 (u)/(v) UNIVERSE: **NO**

TDSFs ONLY SUBJECT TO CORRECTIVE ACTION UNDER DISCRETIONARY AUTHORITIES UNIVERSE: **NO**

NON TDSFs WHERE RCRA CORRECTIVE ACTION HAS BEEN IMPOSED UNIVERSE: **NO**

CORRECTIVE ACTION WORKLOAD UNIVERSE: **NO**

IMPORTER: **NO**

UNDERGROUND INJECTION: **NO**

MIXED WASTE GENERATOR: **NO**

UNIVERSAL WASTE DESTINATION FACILITY: **NO**

RECYCLER: **NO**

TRANSFER FACILITY: **NO**

TRANSPORTER: **NO**

USED OIL FUEL BURNER: **NO**

ONSITE BURNER EXEMPTION: **NO**

USED OIL PROCESSOR: **NO**

FURNACE EXEMPTION: **NO**

USED OIL FUEL MARKETER TO BURNER: **NO**

USED OIL REFINER: **NO**

SPECIFICATION USED OIL MARKETER: **NO**

USED OIL TRANSFER FACILITY: **NO**

USED OIL TRANSPORTER: **NO**

COMPLIANCE, MONITORING AND ENFORCEMENT INFORMATION

EVALUATIONS - NO EVALUATIONS REPORTED -

VIOLATIONS - NO VIOLATIONS REPORTED -

ENFORCEMENTS - NO ENFORCEMENTS REPORTED -

HAZARDOUS WASTE

D002 CORROSIVE WASTE

F001 THE FOLLOWING SPENT HALOGENATED SOLVENTS USED IN DEGREASING:
TETRACHLOROETHYLENE, TRICHLOROETHYLENE, METHYLENE CHLORIDE, 1,1,1-TRICHLOROETHANE, CARBON
TETRACHLORIDE AND CHLORINATED FLUOROCARBONS; ALL SPENT SOLVENT MIXTURES/BLENDS USED IN
DEGREASING CONTAINING, BEFORE USE, A TOTAL OF TEN PERCENT OR MORE (BY VOLUME) OF ONE OR MORE
OF THE ABOVE HALOGENATED SOLVENTS OR THOSE SOLVENTS LISTED IN F002, F004, AND F005; AND STILL
BOTTOMS FROM THE RECOVERY OF THESE SPENT SOLVENTS AND SPENT SOLVENT MIXTURES.

Resource Conservation & Recovery Act - Non-Generator (RCRANGR06)

- F002** THE FOLLOWING SPENT HALOGENATED SOLVENTS: TETRACHLOROETHYLENE, METHYLENE CHLORIDE, TRICHLOROETHYLENE, 1,1,1-TRICHLOROETHANE, CHLOROBENZENE, 1,1,2-TRICHLORO-1,2,2-TRIFLUOROETHANE, ORTHO-DICHLOROENZENE, TRICHLOROFLUOROMETHANE, AND 1,1,2, TRICHLOROETHANE; ALL SPENT SOLVENT MIXTURES/BLENDS CONTAINING, BEFORE USE, A TOTAL OF TEN PERCENT OR MORE (BY VOLUME) OF ONE OR MORE OF THE ABOVE HALOGENATED SOLVENTS OR THOSE SOLVENTS LISTED IN F001, F004, AND F005; AND STILL BOTTOMS FROM THE RECOVERY OF THESE SPENT SOLVENTS AND SPENT SOLVENT MIXTURES.
- F003** THE FOLLOWING SPENT NON-HALOGENATED SOLVENTS: XYLENE, ACETONE, ETHYL ACETATE, ETHYL BENZENE, ETHYL ETHER, METHYL ISOBUTYL KETONE, N-BUTYL ALCOHOL, CYCLOHEXANONE, AND METHANOL; ALL SPENT SOLVENT MIXTURES/BLENDS CONTAINING, BEFORE USE, ONLY THE ABOVE SPENT NONHALOGENATED SOLVENTS; AND ALL SPENT SOLVENT MIXTURES/BLENDS CONTAINING, BEFORE USE, ONE OR MORE OF THE ABOVE NONHALOGENATED SOLVENTS, AND A TOTAL OF TEN PERCENT OR MORE (BY VOLUME) OF ONE OR MORE OF THOSE SOLVENTS LISTED IN F001, F002, F004, AND F005; AND STILL BOTTOMS FROM THE RECOVERY OF THESE SPENT SOLVENTS AND SPENT SOLVENT MIXTURES.
- F004** THE FOLLOWING SPENT NONHALOGENATED SOLVENTS: CRESOLS, CRESYLIC ACID, AND NITROBENZENE; AND THE STILL BOTTOMS FROM THE RECOVERY OF THESE SOLVENTS; ALL SPENT SOLVENT MIXTURES/BLENDS CONTAINING, BEFORE USE, A TOTAL OF TEN PERCENT OR MORE (BY VOLUME) OF ONE OR MORE OF THE ABOVE NONHALOGENATED SOLVENTS OR THOSE SOLVENTS LISTED IN F001, F002, AND F005; AND STILL BOTTOMS FROM THE RECOVERY OF THESE SPENT SOLVENTS AND SPENT SOLVENT MIXTURES.
- F005** THE FOLLOWING SPENT NONHALOGENATED SOLVENTS: TOLUENE, METHYL ETHYL KETONE, CARBON DISULFIDE, ISOBUTANOL, PYRIDINE, BENZENE, 2-ETHOXYETHANOL, AND 2-NITROPROPANE; ALL SPENT SOLVENT MIXTURES/BLENDS CONTAINING, BEFORE USE, A TOTAL OF TEN PERCENT OR MORE (BY VOLUME) OF ONE OR MORE OF THE ABOVE NONHALOGENATED SOLVENTS OR THOSE SOLVENTS LISTED IN F001, F002, OR F004; AND STILL BOTTOMS FROM THE RECOVERY OF THESE SPENT SOLVENTS AND SPENT SOLVENT MIXTURES.
- F006** WASTEWATER TREATMENT SLUDGES FROM ELECTROPLATING OPERATIONS EXCEPT FROM THE FOLLOWING PROCESSES: (1) SULFURIC ACID ANODIZING OF ALUMINUM; (2) TIN PLATING ON CARBON STEEL; (3) ZINC PLATING (SEGREGATED BASIS) ON CARBON STEEL; (4) ALUMINUM OR ZINC-ALUMINUM PLATING ON CARBON STEEL; (5) CLEANING/STRIPPING ASSOCIATED WITH TIN, ZINC, AND ALUMINUM PLATING ON CARBON STEEL; AND (6) CHEMICAL ETCHING AND MILLING OF ALUMINUM.
- F007** SPENT CYANIDE PLATING BATH SOLUTIONS FROM ELECTROPLATING OPERATIONS.
- K001** BOTTOM SEDIMENT SLUDGE FROM THE TREATMENT OF WASTEWATERS FROM WOOD PRESERVING PROCESSES THAT USE CREOSOTE AND/OR PENTACHLOROPHENOL.
- K049** SLOP OIL EMULSION SOLIDS FROM THE PETROLEUM REFINING INDUSTRY.
- K052** TANK BOTTOMS (LEADED) FROM THE PETROLEUM REFINING INDUSTRY.

UNIVERSAL WASTE - NO UNIVERSAL WASTE REPORTED -

CORRECTIVE ACTION AREA (RELEASE)

AREA NAME:	AIR:	GROUNDWATER:	SOIL:	SURFACE WASTE:
ENTIRE FACILITY	----	----	----	----

CORRECTIVE ACTION EVENT

CA EVENT:	DATE:	EVENT DESCRIPTION:
CA075LO	03/27/1998	CA PRIORITIZATION-LOW CA PRIORITY

[Back to Report Summary](#)

**Resource Conservation & Recovery Act - Non-CORRACTS Treatment,
Storage & Disposal Facilities (RCRAT)**

MAP ID# 16

Distance from Property: 0 mi. (0 ft.) X
Elevation: 5,023 ft. (Lower than TP)

FACILITY INFORMATION

EPA ID#: NMD980810113

NAME: WHY WASTEWATER INC

ADDRESS: RCA INDUSTRIAL PK D-1 5 SEC 19
ALBUQUERQUE, NM 87105

CONTACT NAME: JACK WHEATLEY

CONTACT ADDRESS: P.O. BOX 10751
EL PASO TX 79997

CONTACT PHONE: 915-779-3937

NON-NOTIFIER: NOT A NON-NOTIFIER

DATE RECEIVED BY AGENCY: 04/27/1983

CERTIFICATION - NO CERTIFICATION REPORTED -

INDUSTRY CLASSIFICATION (NAICS)

562 - WASTE MANAGEMENT AND REMEDIATION SERVICES

CURRENT ACTIVITY INFORMATION

GENERATOR STATUS: **NON-GENERATOR** LAST UPDATED DATE: **08/22/2002**

SUBJECT TO CORRECTIVE ACTION UNIVERSE: **NO**

TDSFs POTENTIALLY SUBJECT TO CORRECTIVE ACTION UNDER 3004 (u)/(v) UNIVERSE: **NO**

TDSFs ONLY SUBJECT TO CORRECTIVE ACTION UNDER DISCRETIONARY AUTHORITIES UNIVERSE: **NO**

NON TDSFs WHERE RCRA CORRECTIVE ACTION HAS BEEN IMPOSED UNIVERSE: **NO**

CORRECTIVE ACTION WORKLOAD UNIVERSE: **NO**

IMPORTER: **NO**

UNDERGROUND INJECTION: **NO**

MIXED WASTE GENERATOR: **NO**

UNIVERSAL WASTE DESTINATION FACILITY: **NO**

RECYCLER: **NO**

TRANSFER FACILITY: **NO**

TRANSPORTER: **NO**

USED OIL FUEL BURNER: **NO**

ONSITE BURNER EXEMPTION: **NO**

USED OIL PROCESSOR: **NO**

FURNACE EXEMPTION: **NO**

USED OIL FUEL MARKETER TO BURNER: **NO**

USED OIL REFINER: **NO**

SPECIFICATION USED OIL MARKETER: **NO**

USED OIL TRANSFER FACILITY: **NO**

USED OIL TRANSPORTER: **NO**

COMPLIANCE, MONITORING AND ENFORCEMENT INFORMATION

EVALUATIONS - NO EVALUATIONS REPORTED -

VIOLATIONS - NO VIOLATIONS REPORTED -

ENFORCEMENTS - NO ENFORCEMENTS REPORTED -

HAZARDOUS WASTE

D002 CORROSIVE WASTE

**F001 THE FOLLOWING SPENT HALOGENATED SOLVENTS USED IN DEGREASING:
TETRACHLOROETHYLENE, TRICHLOROETHYLENE, METHYLENE CHLORIDE, 1,1,1-TRICHLOROETHANE, CARBON
TETRACHLORIDE AND CHLORINATED FLUOROCARBONS; ALL SPENT SOLVENT MIXTURES/BLENDS USED IN
DEGREASING CONTAINING, BEFORE USE, A TOTAL OF TEN PERCENT OR MORE (BY VOLUME) OF ONE OR MORE
OF THE ABOVE HALOGENATED SOLVENTS OR THOSE SOLVENTS LISTED IN F002, F004, AND F005; AND STILL
BOTTOMS FROM THE RECOVERY OF THESE SPENT SOLVENTS AND SPENT SOLVENT MIXTURES.**

**Resource Conservation & Recovery Act - Non-CORRACTS Treatment,
Storage & Disposal Facilities (RCRAT)**

- F002 THE FOLLOWING SPENT HALOGENATED SOLVENTS: TETRACHLOROETHYLENE, METHYLENE CHLORIDE, TRICHLOROETHYLENE, 1,1,1-TRICHLOROETHANE, CHLOROBENZENE, 1,1,2-TRICHLORO-1,2,2-TRIFLUOROETHANE, ORTHO-DICHLOROBENZENE, TRICHLOROFLUOROMETHANE, AND 1,1,2, TRICHLOROETHANE; ALL SPENT SOLVENT MIXTURES/BLENDS CONTAINING, BEFORE USE, A TOTAL OF TEN PERCENT OR MORE (BY VOLUME) OF ONE OR MORE OF THE ABOVE HALOGENATED SOLVENTS OR THOSE SOLVENTS LISTED IN F001, F004, AND F005; AND STILL BOTTOMS FROM THE RECOVERY OF THESE SPENT SOLVENTS AND SPENT SOLVENT MIXTURES.
- F003 THE FOLLOWING SPENT NON-HALOGENATED SOLVENTS: XYLENE, ACETONE, ETHYL ACETATE, ETHYL BENZENE, ETHYL ETHER, METHYL ISOBUTYL KETONE, N-BUTYL ALCOHOL, CYCLOHEXANONE, AND METHANOL; ALL SPENT SOLVENT MIXTURES/BLENDS CONTAINING, BEFORE USE, ONLY THE ABOVE SPENT NONHALOGENATED SOLVENTS; AND ALL SPENT SOLVENT MIXTURES/BLENDS CONTAINING, BEFORE USE, ONE OR MORE OF THE ABOVE NONHALOGENATED SOLVENTS, AND A TOTAL OF TEN PERCENT OR MORE (BY VOLUME) OF ONE OR MORE OF THOSE SOLVENTS LISTED IN F001, F002, F004, AND F005; AND STILL BOTTOMS FROM THE RECOVERY OF THESE SPENT SOLVENTS AND SPENT SOLVENT MIXTURES.
- F004 THE FOLLOWING SPENT NONHALOGENATED SOLVENTS: CRESOLS, CRESYLIC ACID, AND NITROBENZENE; AND THE STILL BOTTOMS FROM THE RECOVERY OF THESE SOLVENTS; ALL SPENT SOLVENT MIXTURES/BLENDS CONTAINING, BEFORE USE, A TOTAL OF TEN PERCENT OR MORE (BY VOLUME) OF ONE OR MORE OF THE ABOVE NONHALOGENATED SOLVENTS OR THOSE SOLVENTS LISTED IN F001, F002, AND F005; AND STILL BOTTOMS FROM THE RECOVERY OF THESE SPENT SOLVENTS AND SPENT SOLVENT MIXTURES.
- F005 THE FOLLOWING SPENT NONHALOGENATED SOLVENTS: TOLUENE, METHYL ETHYL KETONE, CARBON DISULFIDE, ISOBUTANOL, PYRIDINE, BENZENE, 2-ETHOXYETHANOL, AND 2-NITROPROPANE; ALL SPENT SOLVENT MIXTURES/BLENDS CONTAINING, BEFORE USE, A TOTAL OF TEN PERCENT OR MORE (BY VOLUME) OF ONE OR MORE OF THE ABOVE NONHALOGENATED SOLVENTS OR THOSE SOLVENTS LISTED IN F001, F002, OR F004; AND STILL BOTTOMS FROM THE RECOVERY OF THESE SPENT SOLVENTS AND SPENT SOLVENT MIXTURES.
- F006 WASTEWATER TREATMENT SLUDGES FROM ELECTROPLATING OPERATIONS EXCEPT FROM THE FOLLOWING PROCESSES: (1) SULFURIC ACID ANODIZING OF ALUMINUM; (2) TIN PLATING ON CARBON STEEL; (3) ZINC PLATING (SEGREGATED BASIS) ON CARBON STEEL; (4) ALUMINUM OR ZINC-ALUMINUM PLATING ON CARBON STEEL; (5) CLEANING/STRIPPING ASSOCIATED WITH TIN, ZINC, AND ALUMINUM PLATING ON CARBON STEEL; AND (6) CHEMICAL ETCHING AND MILLING OF ALUMINUM.
- F007 SPENT CYANIDE PLATING BATH SOLUTIONS FROM ELECTROPLATING OPERATIONS.
- K001 BOTTOM SEDIMENT SLUDGE FROM THE TREATMENT OF WASTEWATERS FROM WOOD PRESERVING PROCESSES THAT USE CREOSOTE AND/OR PENTACHLOROPHENOL.
- K049 SLOP OIL EMULSION SOLIDS FROM THE PETROLEUM REFINING INDUSTRY.
- K052 TANK BOTTOMS (LEADED) FROM THE PETROLEUM REFINING INDUSTRY.

UNIVERSAL WASTE - NO UNIVERSAL WASTE REPORTED -

CORRECTIVE ACTION AREA (RELEASE)

AREA NAME:	AIR:	GROUNDWATER:	SOIL:	SURFACE WASTE:
ENTIRE FACILITY	----	----	----	----

CORRECTIVE ACTION EVENT

CA EVENT:	DATE:	EVENT DESCRIPTION:
CA075LO	03/27/1998	CA PRIORITIZATION-LOW CA PRIORITY

[Back to Report Summary](#)

Enforcement and Compliance History Information (ECHOR06)

MAP ID# 17

Distance from Property: 0 mi. (0 ft.) X

Elevation: 5,082 ft. (Lower than TP)

FACILITY INFORMATION

UNIQUE ID: 110033627975

REGISTRY ID: 110033627975

NAME: LORI'S SCRAP

ADDRESS: 5704 BROADWAY BLVD SE SUITE B
ALBUQUERQUE, NM 87105

COUNTY: BERNALILLO

FACILITY LINK: [Facility Detail Report](#)

[Back to Report Summary](#)

Enforcement and Compliance History Information (ECHOR06)

[MAP ID# 17](#)

Distance from Property: 0 mi. (0 ft.) X

Elevation: 5,082 ft. (Lower than TP)

FACILITY INFORMATION

UNIQUE ID: 110039590083

REGISTRY ID: 110039590083

NAME: RACEWAY AUTO PARTS II, INC.

ADDRESS: 5704 BROADWAY BLVD SE STE A

ALBUQUERQUE, NM 87105

COUNTY: BERNALILLO

FACILITY LINK: [Facility Detail Report](#)

[Back to Report Summary](#)

Facility Registry System (FRSNM)

MAP ID# 17

Distance from Property: 0 mi. (0 ft.) X
Elevation: 5,082 ft. (Lower than TP)

FACILITY INFORMATION

REGISTRY ID: 110033627975

NAME: LORI'S SCRAP

LOCATION ADDRESS: 5704 BROADWAY BLVD SE SUITE B
ALBUQUERQUE, NM 87105

COUNTY: BERNALILLO

EPA REGION: 06

FEDERAL FACILITY: NOT REPORTED

TRIBAL LAND: NOT REPORTED

ALTERNATIVE NAME/S:

LORI'S SCRAP

PROGRAM/S LISTED FOR THIS FACILITY

RCRAINFO - RESOURCE CONSERVATION AND RECOVERY ACT INFORMATION SYSTEM

STANDARD INDUSTRIAL CLASSIFICATION/S (SIC)

NO SIC DATA REPORTED

NORTH AMERICAN INDUSTRY CLASSIFICATION/S (NAICS)

42393 - RECYCLABLE MATERIAL MERCHANT WHOLESALERS

[Back to Report Summary](#)

Facility Registry System (FRSNM)

MAP ID# 17

Distance from Property: 0 mi. (0 ft.) X
Elevation: 5,082 ft. (Lower than TP)

FACILITY INFORMATION

REGISTRY ID: 110039590083

NAME: RACEWAY AUTO PARTS II, INC.

LOCATION ADDRESS: 5704 BROADWAY BLVD SE STE A
ALBUQUERQUE, NM 87105

COUNTY: BERNALILLO

EPA REGION: 06

FEDERAL FACILITY: NOT REPORTED

TRIBAL LAND: NOT REPORTED

ALTERNATIVE NAME/S:

RACEWAY AUTO PARTS II, INC.

RACEWAY AUTO PARTS

PROGRAM/S LISTED FOR THIS FACILITY

RCRAINFO - RESOURCE CONSERVATION AND RECOVERY ACT INFORMATION SYSTEM

NPDES - NATIONAL POLLUTANT DISCHARGE ELIMINATION SYSTEM

STANDARD INDUSTRIAL CLASSIFICATION/S (SIC)

5015 - MOTOR VEHICLE PARTS, USED

NORTH AMERICAN INDUSTRY CLASSIFICATION/S (NAICS)

811121 - AUTOMOTIVE BODY, PAINT, AND INTERIOR REPAIR AND MAINTENANCE.

44131 - AUTOMOTIVE PARTS AND ACCESSORIES STORES

811111 - GENERAL AUTOMOTIVE REPAIR.

[Back to Report Summary](#)

Integrated Compliance Information System National Pollutant Discharge Elimination System (ICISNPDES)

MAP ID# 17

Distance from Property: 0 mi. (0 ft.) X
Elevation: 5,082 ft. (Lower than TP)

FACILITY INFORMATION

GEOSEARCH ID: **NMR053313INPDES**
NPDES ID: **NMR053313** FACILITY #: **110039590083**
NAME: **RACEWAY AUTO PARTS II, INC.**
PHYSICAL ADDRESS: **5704 BROADWAY SE**
ALBUQUERQUE NM 87105
COUNTY: **BERNALILLO**
FACILITY TYPE: **CORPORATION**
IMPAIRED WATERS: **NOT REPORTED**

STANDARD INDUSTRIAL CLASSIFICATION

5015-MOTOR VEHICLE PARTS, USED

PERMITS

FACILITY TYPE INDICATOR: **NON-POTABLE WATER**
PERMIT TYPE: **GENERAL PERMIT COVERED FACILITY**
MAJOR MINOR FACILITY: **MINOR DISCHARGER**
PERMIT STATUS: **EFFECTIVE**
WATER BODY: **NOT REPORTED**
PERMIT NAME: **RACEWAY AUTO PARTS II**
AGENCY TYPE: **U.S. EPA**
ORIGINAL ISSUE DATE: **11/28/2015**
ISSUE DATE: **11/28/2015**
ISSUING AGENCY: **U.S. EPA**
EFFECTIVE DATE: **11/28/2015**
EXPIRATION DATE: **6/3/2020**
RETIREMENT DATE: **NOT REPORTED**
TERMINATION DATE: **NOT REPORTED**
PERMIT COMPLIANCE STATUS: **YES**
PERMIT SUBJECT TO DMR RUN: **NOT REPORTED**
REPORTABLE NONCOMPLIANCE TRACKING IS ON: **YES**

INSPECTIONS

- NO INSPECTIONS REPORTED -

HISTORIC COMPLIANCE

HISTORIC NON-COMPLIANCE QUARTER (YYYYQ): **20173**
HISTORIC NON-COMPLIANCE: **W**
NUMBER OF E90 VIOLATIONS: **0**
NUMBER OF COMPLIANCE SCHEDULE VIOLATIONS: **0**
NUMBER OF SINGLE EVENT VIOLATIONS: **0**
NUMBER OF PERMIT SCHEDULE VIOLATIONS: **0**

HISTORIC NON-COMPLIANCE QUARTER (YYYYQ): **20172**
HISTORIC NON-COMPLIANCE: **W**
NUMBER OF E90 VIOLATIONS: **0**

Integrated Compliance Information System National Pollutant Discharge Elimination System (ICISNPDES)

NUMBER OF COMPLIANCE SCHEDULE VIOLATIONS: 0
NUMBER OF SINGLE EVENT VIOLATIONS: 0
NUMBER OF PERMIT SCHEDULE VIOLATIONS: 0

HISTORIC NON-COMPLIANCE QUARTER (YYYYQ): 20171
HISTORIC NON-COMPLIANCE: **RESOLVED - THE FACILITY HAS RETURNED TO COMPLIANCE WITH ITS PERMIT CONDITIONS, EITHER WITH OR WITHOUT ISSUANCE OF AN ENFORCEMENT ACTION**
NUMBER OF E90 VIOLATIONS: 0
NUMBER OF COMPLIANCE SCHEDULE VIOLATIONS: 0
NUMBER OF SINGLE EVENT VIOLATIONS: 0
NUMBER OF PERMIT SCHEDULE VIOLATIONS: 0

HISTORIC NON-COMPLIANCE QUARTER (YYYYQ): 20164
HISTORIC NON-COMPLIANCE: **W**
NUMBER OF E90 VIOLATIONS: 0
NUMBER OF COMPLIANCE SCHEDULE VIOLATIONS: 0
NUMBER OF SINGLE EVENT VIOLATIONS: 0
NUMBER OF PERMIT SCHEDULE VIOLATIONS: 0

SINGLE EVENT VIOLATIONS

- NO SINGLE EVENT VIOLATIONS REPORTED -

FORMAL ENFORCEMENT ACTIONS

- NO FORMAL ENFORCEMENT ACTIONS REPORTED -

EFFLUENT VIOLATIONS

VIOLATION: **D90-DMR, Limited - Overdue**
PARAMETER: **01105-Aluminum, total [as Al]**
MONITORING END DATE: **03/31/2017**
EXCEEDENCE LIMIT PERCENTAGE: **NOT REPORTED**
VALUE QUALIFIER CODE: **NOT REPORTED**
UNIT CODE: **NOT REPORTED**
VALUE RECEIVED DATE: **NOT REPORTED**
DAYS LATE: **NOT REPORTED**
STANDARD UNITS: **NOT REPORTED**
LIMIT VALUE TYPE: **CONCENTRATION 3**
RNC DETECTION: **Non-receipt Violation, Non-Monthly Average**
RNC DETECTION DATE: **07/01/2017**
RNC RESOLUTION: **NC - Unresolved RNC**
RNC RESOLUTION DATE: **07/01/2017**

EFFLUENT VIOLATIONS contd..

- NOT REPORTED -

EFFLUENT VIOLATIONS contd..

- NOT REPORTED -

[Back to Report Summary](#)

Resource Conservation & Recovery Act - Generator (RCRAGR06)

MAP ID# 17

Distance from Property: 0 mi. (0 ft.) X
Elevation: 5,082 ft. (Lower than TP)

FACILITY INFORMATION

EPA ID#: NMR000013235

NAME: LORI'S SCRAP

ADDRESS: 5704 BROADWAY BLVD SE SUITE B
ALBUQUERQUE, NM 87105

CONTACT NAME: LORI MAESTAS

CONTACT ADDRESS: 5222 LAGUNITAS RD SW
ALBUQUERQUE NM 87105

CONTACT PHONE: 505-877-4990

NON-NOTIFIER: NOT A NON-NOTIFIER

DATE RECEIVED BY AGENCY: 02/20/2008

OWNER TYPE: PRIVATE

OWNER NAME: LORI MAESTAS

OPERATOR TYPE: PRIVATE

OPERATOR NAME: LORI MAESTAS

CERTIFICATION

CERTIFICATION NAME:

CERTIFICATION TITLE:

CERTIFICATION SIGNED DATE:

LORI MAESTAS

OWNER

02/19/2008

INDUSTRY CLASSIFICATION (NAICS)

42393 - RECYCLABLE MATERIAL MERCHANT WHOLESALERS

CURRENT ACTIVITY INFORMATION

GENERATOR STATUS: **CONDITIONALLY EXEMPT SMALL QUANTITY GENERATOR** LAST UPDATED DATE: **02/27/2008**

SUBJECT TO CORRECTIVE ACTION UNIVERSE: **NO**

TDSFs POTENTIALLY SUBJECT TO CORRECTIVE ACTION UNDER 3004 (u)/(v) UNIVERSE: **NO**

TDSFs ONLY SUBJECT TO CORRECTIVE ACTION UNDER DISCRETIONARY AUTHORITIES UNIVERSE: **NO**

NON TDSFs WHERE RCRA CORRECTIVE ACTION HAS BEEN IMPOSED UNIVERSE: **NO**

CORRECTIVE ACTION WORKLOAD UNIVERSE: **NO**

IMPORTER: **NO**

UNDERGROUND INJECTION: **NO**

MIXED WASTE GENERATOR: **NO**

UNIVERSAL WASTE DESTINATION FACILITY: **NO**

RECYCLER: **NO**

TRANSFER FACILITY: **NO**

TRANSPORTER: **NO**

USED OIL FUEL BURNER: **NO**

ONSITE BURNER EXEMPTION: **NO**

USED OIL PROCESSOR: **NO**

FURNACE EXEMPTION: **NO**

USED OIL FUEL MARKETER TO BURNER: **NO**

USED OIL REFINER: **NO**

SPECIFICATION USED OIL MARKETER: **NO**

USED OIL TRANSFER FACILITY: **NO**

USED OIL TRANSPORTER: **NO**

COMPLIANCE, MONITORING AND ENFORCEMENT INFORMATION

EVALUATIONS

02/19/2008 CEI COMPLIANCE EVALUATION INSPECTION ON-SITE

VIOLATIONS - **NO VIOLATIONS REPORTED** -

ENFORCEMENTS - **NO ENFORCEMENTS REPORTED** -

HAZARDOUS WASTE

D001 IGNITABLE WASTE

D002 CORROSIVE WASTE

D008 LEAD

D018 BENZENE

Resource Conservation & Recovery Act - Generator (RCRAGR06)

UNIVERSAL WASTE - NO UNIVERSAL WASTE REPORTED -

CORRECTIVE ACTION AREA - NO CORRECTIVE ACTION AREA INFORMATION REPORTED -

CORRECTIVE ACTION EVENT - NO CORRECTIVE ACTION EVENT REPORTED -

[Back to Report Summary](#)

Resource Conservation & Recovery Act - Generator (RCRAGR06)

MAP ID# 17

Distance from Property: 0 mi. (0 ft.) X
Elevation: 5,082 ft. (Lower than TP)

FACILITY INFORMATION

EPA ID#: NMR000014951

NAME: RACEWAY AUTO PARTS

ADDRESS: 5704 BROADWAY BLVD SE STE A
ALBUQUERQUE, NM 87105

CONTACT NAME: ROBERT RODRIGUEZ

CONTACT ADDRESS: 5704 BROADWAY BLVD SE STE A
ALBUQUERQUE NM 87105

CONTACT PHONE: 505-877-5970

NON-NOTIFIER: NOT A NON-NOTIFIER

DATE RECEIVED BY AGENCY: 09/17/2009

OWNER TYPE: PRIVATE

OWNER NAME: ROBERT RODRIGUEZ

OPERATOR TYPE: PRIVATE

OPERATOR NAME: ROBERT RODRIGUEZ

CERTIFICATION

CERTIFICATION NAME:

CERTIFICATION TITLE:

CERTIFICATION SIGNED DATE:

ROBERTO RODRIGUEZ

OWNER

09/02/2009

INDUSTRY CLASSIFICATION (NAICS)

44131 - AUTOMOTIVE PARTS AND ACCESSORIES STORES

811111 - GENERAL AUTOMOTIVE REPAIR

811121 - AUTOMOTIVE BODY, PAINT, AND INTERIOR REPAIR AND MAINTENANCE

CURRENT ACTIVITY INFORMATION

GENERATOR STATUS: **CONDITIONALLY EXEMPT SMALL QUANTITY GENERATOR** LAST UPDATED DATE: **09/18/2009**

SUBJECT TO CORRECTIVE ACTION UNIVERSE: **NO**

TDSFs POTENTIALLY SUBJECT TO CORRECTIVE ACTION UNDER 3004 (u)/(v) UNIVERSE: **NO**

TDSFs ONLY SUBJECT TO CORRECTIVE ACTION UNDER DISCRETIONARY AUTHORITIES UNIVERSE: **NO**

NON TDSFs WHERE RCRA CORRECTIVE ACTION HAS BEEN IMPOSED UNIVERSE: **NO**

CORRECTIVE ACTION WORKLOAD UNIVERSE: **NO**

IMPORTER: **NO**

UNDERGROUND INJECTION: **NO**

MIXED WASTE GENERATOR: **NO**

UNIVERSAL WASTE DESTINATION FACILITY: **NO**

RECYCLER: **NO**

TRANSFER FACILITY: **NO**

TRANSPORTER: **NO**

USED OIL FUEL BURNER: **NO**

ONSITE BURNER EXEMPTION: **NO**

USED OIL PROCESSOR: **NO**

FURNACE EXEMPTION: **NO**

USED OIL FUEL MARKETER TO BURNER: **NO**

USED OIL REFINER: **NO**

SPECIFICATION USED OIL MARKETER: **NO**

USED OIL TRANSFER FACILITY: **NO**

USED OIL TRANSPORTER: **NO**

COMPLIANCE, MONITORING AND ENFORCEMENT INFORMATION

EVALUATIONS

08/24/2009 CEI COMPLIANCE EVALUATION INSPECTION ON-SITE

VIOLATIONS - NO VIOLATIONS REPORTED -

ENFORCEMENTS - NO ENFORCEMENTS REPORTED -

HAZARDOUS WASTE

D001 IGNITABLE WASTE

D008 LEAD

Resource Conservation & Recovery Act - Generator (RCRAGR06)

D009 MERCURY

F001 THE FOLLOWING SPENT HALOGENATED SOLVENTS USED IN DEGREASING:
TETRACHLOROETHYLENE, TRICHLOROETHYLENE, METHYLENE CHLORIDE, 1,1,1-TRICHLOROETHANE, CARBON
TETRACHLORIDE AND CHLORINATED FLUOROCARBONS; ALL SPENT SOLVENT MIXTURES/BLENDS USED IN
DEGREASING CONTAINING, BEFORE USE, A TOTAL OF TEN PERCENT OR MORE (BY VOLUME) OF ONE OR MORE
OF THE ABOVE HALOGENATED SOLVENTS OR THOSE SOLVENTS LISTED IN F002, F004, AND F005; AND STILL
BOTTOMS FROM THE RECOVERY OF THESE SPENT SOLVENTS AND SPENT SOLVENT MIXTURES.

UNIVERSAL WASTE

WASTE TYPE:	ACCUMULATED WASTE ON-SITE:	GENERATED WASTE ON-SITE:	SOURCE TYPE:
BATTERIES	NO	NOT REPORTED	NOTIFICATION
LAMPS	NO	NOT REPORTED	NOTIFICATION
PESTICIDES	NO	NOT REPORTED	NOTIFICATION
MERCURY CONTAINING EQUIPMENT	NO	NOT REPORTED	NOTIFICATION

CORRECTIVE ACTION AREA - NO CORRECTIVE ACTION AREA INFORMATION REPORTED -

CORRECTIVE ACTION EVENT - NO CORRECTIVE ACTION EVENT REPORTED -

[Back to Report Summary](#)

Compliance and Enforcement Program Cleanup Sites (CEPCS)

MAP ID# 18

Distance from Property: 0 mi. (0 ft.) X
Elevation: 4,987 ft. (Lower than TP)

SITE INFORMATION

GEOSEARCH ID: 3835641109
NAME: CAL-MAINE EGG FARM
ADDRESS: 9100 BROADWAY SE
ALBUQUERQUE, NM
COUNTY: BERNALILLO

SITE DETAILS

EVENT: NITRATE, CHLORIDE, SULFATE AND TDS LOADING TO SOIL AND GROUNDWATER FROM EXCESS CHICKEN
MANURE AND EGG WASHING
DISCHARGE DATE: UNKNOWN
ACTION TAKEN: MULTIPLE INVESTIGATIONS AND WELLS INSTALLED
QWQB STATUS: REFERRED TO VRP
CLOSED DATE: 1/6/2017

[Back to Report Summary](#)

Compliance and Enforcement Program Cleanup Sites (CEPCS)

MAP ID# 19

Distance from Property: 0 mi. (0 ft.) X
Elevation: 5,067 ft. (Lower than TP)

SITE INFORMATION

GEOSEARCH ID: 199445466

NAME: GROENDYKE AVIATION FUEL SPILL

ADDRESS: 6346 ST RD. 47

ALBUQUERQUE, NM

COUNTY: BERNALILLO

SITE DETAILS

EVENT: TANKER TRUCK ACCIDENT AND 3000 GAL SPILL

DISCHARGE DATE: 7/11/2005

ACTION TAKEN: SOIL EXCAVATION

QWQB STATUS: CLOSED

CLOSED DATE: 11/8/2005

[Back to Report Summary](#)

Compliance and Enforcement Program Cleanup Sites (CEPCS)

MAP ID# 20

Distance from Property: 0 mi. (0 ft.) X

Elevation: 5,067 ft. (Lower than TP)

SITE INFORMATION

GEOSEARCH ID: 499772439

NAME: IDAHO TIMBER LLC

ADDRESS: 6300 ST HWY 47

ALBUQUERQUE, NM

COUNTY: BERNALILLO

SITE DETAILS

EVENT: DURING PHASE 2 ESA CONTAMINATED SOIL WAS ENCOUNTERED @ 50'

DISCHARGE DATE: PRE 5/3/06

ACTION TAKEN: MW SHOW GW WAS CLEAN

QWQB STATUS: CLOSED

CLOSED DATE: 7/14/2006

[Back to Report Summary](#)

Enforcement and Compliance History Information (ECHOR06)

MAP ID# 21

Distance from Property: 0 mi. (0 ft.) X

Elevation: 5,082 ft. (Lower than TP)

FACILITY INFORMATION

UNIQUE ID: 110017776842

REGISTRY ID: 110017776842

NAME: MIDWAY AUTO SALES & PARTS

ADDRESS: 5724 BROADWAY SE

ALBUQUERQUE, NM 87105

COUNTY: BERNALILLO

FACILITY LINK: [Facility Detail Report](#)

[Back to Report Summary](#)

Facility Registry System (FRSNM)

MAP ID# 21

Distance from Property: 0 mi. (0 ft.) X
Elevation: 5,082 ft. (Lower than TP)

FACILITY INFORMATION

REGISTRY ID: 110017776842

NAME: MIDWAY AUTO SALES & PARTS

LOCATION ADDRESS: 5724 BROADWAY SE

ALBUQUERQUE, NM 87105

COUNTY: BERNALILLO

EPA REGION: 06

FEDERAL FACILITY: NOT REPORTED

TRIBAL LAND: NOT REPORTED

ALTERNATIVE NAME/S:

MIDWAY AUTO SALES & PARTS

PROGRAM/S LISTED FOR THIS FACILITY

RCRAINFO - RESOURCE CONSERVATION AND RECOVERY ACT INFORMATION SYSTEM

STANDARD INDUSTRIAL CLASSIFICATION/S (SIC)

NO SIC DATA REPORTED

NORTH AMERICAN INDUSTRY CLASSIFICATION/S (NAICS)

44131 - AUTOMOTIVE PARTS AND ACCESSORIES STORES

[Back to Report Summary](#)

Resource Conservation & Recovery Act - Generator (RCRAGR06)

MAP ID# 21

Distance from Property: 0 mi. (0 ft.) X
Elevation: 5,082 ft. (Lower than TP)

FACILITY INFORMATION

EPA ID#: NMR000009308

NAME: MIDWAY AUTO SALES & PARTS

ADDRESS: 5724 BROADWAY SE

ALBUQUERQUE, NM 87105

CONTACT NAME: MOHANNED QASEMI

CONTACT ADDRESS: 5724 BROADWAY SE

ALBUQUERQUE NM 87105

CONTACT PHONE: 505-363-0718

NON-NOTIFIER: NOT A NON-NOTIFIER

DATE RECEIVED BY AGENCY: 04/20/2004

OWNER TYPE: PRIVATE

OWNER NAME: MIDWAY AUTO SALES & PARTS

OPERATOR TYPE: PRIVATE

OPERATOR NAME: MIDWAY AUTO SALES & PARTS

CERTIFICATION

CERTIFICATION NAME:

CERTIFICATION TITLE:

CERTIFICATION SIGNED DATE:

JOYCE MUCDOCK

RCRA INSPECTOR

04/21/2004

INDUSTRY CLASSIFICATION (NAICS)

44131 - AUTOMOTIVE PARTS AND ACCESSORIES STORES

CURRENT ACTIVITY INFORMATION

GENERATOR STATUS: **CONDITIONALLY EXEMPT SMALL QUANTITY GENERATOR** LAST UPDATED DATE: **04/21/2004**

SUBJECT TO CORRECTIVE ACTION UNIVERSE: **NO**

TDSFs POTENTIALLY SUBJECT TO CORRECTIVE ACTION UNDER 3004 (u)/(v) UNIVERSE: **NO**

TDSFs ONLY SUBJECT TO CORRECTIVE ACTION UNDER DISCRETIONARY AUTHORITIES UNIVERSE: **NO**

NON TDSFs WHERE RCRA CORRECTIVE ACTION HAS BEEN IMPOSED UNIVERSE: **NO**

CORRECTIVE ACTION WORKLOAD UNIVERSE: **NO**

IMPORTER: **NO**

UNDERGROUND INJECTION: **NO**

MIXED WASTE GENERATOR: **NO**

UNIVERSAL WASTE DESTINATION FACILITY: **NO**

RECYCLER: **NO**

TRANSFER FACILITY: **NO**

TRANSPORTER: **NO**

USED OIL FUEL BURNER: **NO**

ONSITE BURNER EXEMPTION: **NO**

USED OIL PROCESSOR: **NO**

FURNACE EXEMPTION: **NO**

USED OIL FUEL MARKETER TO BURNER: **NO**

USED OIL REFINER: **NO**

SPECIFICATION USED OIL MARKETER: **NO**

USED OIL TRANSFER FACILITY: **NO**

USED OIL TRANSPORTER: **NO**

COMPLIANCE, MONITORING AND ENFORCEMENT INFORMATION

EVALUATIONS

08/25/2009 CEI COMPLIANCE EVALUATION INSPECTION ON-SITE

04/13/2004 CAV COMPLIANCE ASSISTANCE VISIT

VIOLATIONS

08/25/2009 279.C USED OIL - GENERATORS

ENFORCEMENTS

10/07/2009 120 WRITTEN INFORMAL

HAZARDOUS WASTE

Resource Conservation & Recovery Act - Generator (RCRAGR06)

- NO HAZARDOUS WASTE INFORMATION REPORTED -

UNIVERSAL WASTE - NO UNIVERSAL WASTE REPORTED -

CORRECTIVE ACTION AREA - NO CORRECTIVE ACTION AREA INFORMATION REPORTED -

CORRECTIVE ACTION EVENT - NO CORRECTIVE ACTION EVENT REPORTED -

[Back to Report Summary](#)

Enforcement and Compliance History Information (ECHOR06)

[MAP ID# 22](#)

Distance from Property: 0 mi. (0 ft.) X

Elevation: 5,023 ft. (Lower than TP)

FACILITY INFORMATION

UNIQUE ID: 110004273875

REGISTRY ID: 110004273875

NAME: CM DODSON OIL CO

ADDRESS: 5502 BROADWAY SE

ALBUQUERQUE, NM 87105

COUNTY: BERNALILLO

FACILITY LINK: [Facility Detail Report](#)

[Back to Report Summary](#)

Facility Registry System (FRSNM)

MAP ID# 22

Distance from Property: 0 mi. (0 ft.) X
Elevation: 5,023 ft. (Lower than TP)

FACILITY INFORMATION

REGISTRY ID: 110004273875

NAME: **CM DODSON OIL CO**

LOCATION ADDRESS: **5502 BROADWAY SE
ALBUQUERQUE, NM 87105**

COUNTY: **BERNALILLO**

EPA REGION: **06**

FEDERAL FACILITY: **NOT REPORTED**

TRIBAL LAND: **NOT REPORTED**

ALTERNATIVE NAME/S:

CM DODSON OIL CO

PROGRAM/S LISTED FOR THIS FACILITY

RCRAINFO - RESOURCE CONSERVATION AND RECOVERY ACT INFORMATION SYSTEM

STANDARD INDUSTRIAL CLASSIFICATION/S (SIC)

NO SIC DATA REPORTED

NORTH AMERICAN INDUSTRY CLASSIFICATION/S (NAICS)

NO NAICS DATA REPORTED

[Back to Report Summary](#)

Facility Registry System (FRSNM)

MAP ID# 22

Distance from Property: 0 mi. (0 ft.) X
Elevation: 5,023 ft. (Lower than TP)

FACILITY INFORMATION

REGISTRY ID: 110011448264

NAME: AUTUMN WOOD FURNITURE

LOCATION ADDRESS: 5502 BROADWAY SE
ALBUQUERQUE, NM 87105

COUNTY: BERNALILLO

EPA REGION: 06

FEDERAL FACILITY: NOT REPORTED

TRIBAL LAND: NOT REPORTED

ALTERNATIVE NAME/S:

AUTUMN WOOD FURNITURE

PROGRAM/S LISTED FOR THIS FACILITY

NCDB - NATIONAL COMPLIANCE DATABASE SYSTEM

STANDARD INDUSTRIAL CLASSIFICATION/S (SIC)

2512 - WOOD HOUSEHOLD FURNITURE, UPHOLSTERED

2511 - WOOD HOUSEHOLD FURNITURE, EXCEPT UPHOLSTERED

NORTH AMERICAN INDUSTRY CLASSIFICATION/S (NAICS)

NO NAICS DATA REPORTED

[Back to Report Summary](#)

Facility Registry System (FRSNM)

MAP ID# 22

Distance from Property: 0 mi. (0 ft.) X
Elevation: 5,023 ft. (Lower than TP)

FACILITY INFORMATION

REGISTRY ID: 110057761088

NAME: **FOX MFG CO**

LOCATION ADDRESS: **5502 BROADWAY SE**
ALBUQUERQUE, NM 87105

COUNTY: **BERNALILLO**

EPA REGION: **06**

FEDERAL FACILITY: **NOT REPORTED**

TRIBAL LAND: **NOT REPORTED**

ALTERNATIVE NAME/S:

FOX MFG CO

FOX MANUFACTURING CO

FOX MANUFACTURING CO INC

PROGRAM/S LISTED FOR THIS FACILITY

OSHA-IMIS - OSHA-IMIS

STANDARD INDUSTRIAL CLASSIFICATION/S (SIC)

2511 - WOOD HOUSEHOLD FURNITURE, EXCEPT UPHOLSTERED

NORTH AMERICAN INDUSTRY CLASSIFICATION/S (NAICS)

NO NAICS DATA REPORTED

[Back to Report Summary](#)

Resource Conservation & Recovery Act - Non-Generator (RCRANGR06)

MAP ID# 22

Distance from Property: 0 mi. (0 ft.) X
Elevation: 5,023 ft. (Lower than TP)

FACILITY INFORMATION

EPA ID#: NMD980627160

NAME: CM DODSON OIL CO

ADDRESS: 5502 BROADWAY SE

ALBUQUERQUE, NM 87105

CONTACT NAME: MARILYN BUTLER

CONTACT ADDRESS: 5502 BROADWAY SE

ALBUQUERQUE NM 87105

CONTACT PHONE: 505-292-5303

NON-NOTIFIER: NOT A NON-NOTIFIER

DATE RECEIVED BY AGENCY: 05/28/1981

CERTIFICATION - NO CERTIFICATION REPORTED -

INDUSTRY CLASSIFICATION (NAICS) - NO NAICS INFORMATION REPORTED -

CURRENT ACTIVITY INFORMATION

GENERATOR STATUS: **NON-GENERATOR** LAST UPDATED DATE: **09/05/2002**

SUBJECT TO CORRECTIVE ACTION UNIVERSE: **NO**

TDSFs POTENTIALLY SUBJECT TO CORRECTIVE ACTION UNDER 3004 (u)/(v) UNIVERSE: **NO**

TDSFs ONLY SUBJECT TO CORRECTIVE ACTION UNDER DISCRETIONARY AUTHORITIES UNIVERSE: **NO**

NON TDSFs WHERE RCRA CORRECTIVE ACTION HAS BEEN IMPOSED UNIVERSE: **NO**

CORRECTIVE ACTION WORKLOAD UNIVERSE: **NO**

IMPORTER: **NO**

UNDERGROUND INJECTION: **NO**

MIXED WASTE GENERATOR: **NO**

UNIVERSAL WASTE DESTINATION FACILITY: **NO**

RECYCLER: **NO**

TRANSFER FACILITY: **NO**

TRANSPORTER: **NO**

USED OIL FUEL BURNER: **NO**

ONSITE BURNER EXEMPTION: **NO**

USED OIL PROCESSOR: **NO**

FURNACE EXEMPTION: **NO**

USED OIL FUEL MARKETER TO BURNER: **NO**

USED OIL REFINER: **NO**

SPECIFICATION USED OIL MARKETER: **NO**

USED OIL TRANSFER FACILITY: **NO**

USED OIL TRANSPORTER: **NO**

COMPLIANCE, MONITORING AND ENFORCEMENT INFORMATION

EVALUATIONS - NO EVALUATIONS REPORTED -

VIOLATIONS - NO VIOLATIONS REPORTED -

ENFORCEMENTS - NO ENFORCEMENTS REPORTED -

HAZARDOUS WASTE

K078

UNIVERSAL WASTE - NO UNIVERSAL WASTE REPORTED -

CORRECTIVE ACTION AREA - NO CORRECTIVE ACTION AREA INFORMATION REPORTED -

CORRECTIVE ACTION EVENT - NO CORRECTIVE ACTION EVENT REPORTED -

[Back to Report Summary](#)

Enforcement and Compliance History Information (ECHOR06)

MAP ID# 23

Distance from Property: 0 mi. (0 ft.) X

Elevation: 5,011 ft. (Lower than TP)

FACILITY INFORMATION

UNIQUE ID: 110063722743

REGISTRY ID: 110063722743

NAME: AT&T - BELL REALTY CELL TOWER

ADDRESS: 8300 BROADWAY BLVD SE
ALBUQUERQUE, NM 87105

COUNTY: BERNALILLO

FACILITY LINK: [Facility Detail Report](#)

[Back to Report Summary](#)

Facility Registry System (FRSNM)

MAP ID# 23

Distance from Property: 0 mi. (0 ft.) X

Elevation: 5,011 ft. (Lower than TP)

FACILITY INFORMATION

REGISTRY ID: 110063722743

NAME: AT&T - BELL REALTY CELL TOWER

LOCATION ADDRESS: 8300 BROADWAY BLVD SE
ALBUQUERQUE, NM 87105

COUNTY: BERNALILLO

EPA REGION: 06

FEDERAL FACILITY: NOT REPORTED

TRIBAL LAND: NOT REPORTED

ALTERNATIVE NAME/S:

AT&T - BELL REALTY CELL TOWER

PROGRAM/S LISTED FOR THIS FACILITY

AIR - AIR

STANDARD INDUSTRIAL CLASSIFICATION/S (SIC)

NO SIC DATA REPORTED

NORTH AMERICAN INDUSTRY CLASSIFICATION/S (NAICS)

NO NAICS DATA REPORTED

[Back to Report Summary](#)

Enforcement and Compliance History Information (ECHOR06)

MAP ID# 24

Distance from Property: 0 mi. (0 ft.) X

Elevation: 5,018 ft. (Lower than TP)

FACILITY INFORMATION

UNIQUE ID: 110040098603

REGISTRY ID: 110040098603

NAME: ALL MINI TRUCKS

ADDRESS: 5500 BROADWAY BLVD SE
ALBUQUERQUE, NM 87105

COUNTY: BERNALILLO

FACILITY LINK: [Facility Detail Report](#)

[Back to Report Summary](#)

Facility Registry System (FRSNM)

MAP ID# 24

Distance from Property: 0 mi. (0 ft.) X
Elevation: 5,018 ft. (Lower than TP)

FACILITY INFORMATION

REGISTRY ID: 110040098603

NAME: ALL MINI TRUCKS

LOCATION ADDRESS: 5500 BROADWAY BLVD SE
ALBUQUERQUE, NM 87105

COUNTY: BERNALILLO

EPA REGION: 06

FEDERAL FACILITY: NOT REPORTED

TRIBAL LAND: NOT REPORTED

ALTERNATIVE NAME/S:

ALL MINI TRUCKS

PROGRAM/S LISTED FOR THIS FACILITY

RCRAINFO - RESOURCE CONSERVATION AND RECOVERY ACT INFORMATION SYSTEM

STANDARD INDUSTRIAL CLASSIFICATION/S (SIC)

NO SIC DATA REPORTED

NORTH AMERICAN INDUSTRY CLASSIFICATION/S (NAICS)

NO NAICS DATA REPORTED

[Back to Report Summary](#)

Resource Conservation & Recovery Act - Generator (RCRAGR06)

MAP ID# 24

Distance from Property: 0 mi. (0 ft.) X
Elevation: 5,018 ft. (Lower than TP)

FACILITY INFORMATION

EPA ID#: NMR000015073

NAME: ALL MINI TRUCKS

ADDRESS: 5500 BROADWAY BLVD SE
ALBUQUERQUE, NM 87105

CONTACT NAME: MATT DEHGANIAN

CONTACT ADDRESS: PO BOX 9964
ALBUQUERQUE NM 87119-1074

CONTACT PHONE: 505-877-1212

NON-NOTIFIER: NOT A NON-NOTIFIER

DATE RECEIVED BY AGENCY: 09/28/2009

OWNER TYPE: PRIVATE

OWNER NAME: MATT DEHGANIAN

OPERATOR TYPE: PRIVATE

OPERATOR NAME: MATT DEHGANIAN

CERTIFICATION

CERTIFICATION NAME:

CERTIFICATION TITLE:

CERTIFICATION SIGNED DATE:

ANTONIO QUINTANILLA

ENVIRONMENTAL SCIENTIST

09/16/2009

INDUSTRY CLASSIFICATION (NAICS)

42114 - MOTOR VEHICLE PARTS (USED) WHOLESALERS

CURRENT ACTIVITY INFORMATION

GENERATOR STATUS: **CONDITIONALLY EXEMPT SMALL QUANTITY GENERATOR** LAST UPDATED DATE: 10/21/2009

SUBJECT TO CORRECTIVE ACTION UNIVERSE: **NO**

TDSFs POTENTIALLY SUBJECT TO CORRECTIVE ACTION UNDER 3004 (u)/(v) UNIVERSE: **NO**

TDSFs ONLY SUBJECT TO CORRECTIVE ACTION UNDER DISCRETIONARY AUTHORITIES UNIVERSE: **NO**

NON TDSFs WHERE RCRA CORRECTIVE ACTION HAS BEEN IMPOSED UNIVERSE: **NO**

CORRECTIVE ACTION WORKLOAD UNIVERSE: **NO**

IMPORTER: **NO**

UNDERGROUND INJECTION: **NO**

MIXED WASTE GENERATOR: **NO**

UNIVERSAL WASTE DESTINATION FACILITY: **NO**

RECYCLER: **NO**

TRANSFER FACILITY: **NO**

TRANSPORTER: **NO**

USED OIL FUEL BURNER: **NO**

ONSITE BURNER EXEMPTION: **NO**

USED OIL PROCESSOR: **NO**

FURNACE EXEMPTION: **NO**

USED OIL FUEL MARKETER TO BURNER: **NO**

USED OIL REFINER: **NO**

SPECIFICATION USED OIL MARKETER: **NO**

USED OIL TRANSFER FACILITY: **NO**

USED OIL TRANSPORTER: **NO**

COMPLIANCE, MONITORING AND ENFORCEMENT INFORMATION

EVALUATIONS

08/24/2009 CEI COMPLIANCE EVALUATION INSPECTION ON-SITE

VIOLATIONS

08/24/2009 279.C USED OIL - GENERATORS

ENFORCEMENTS

12/03/2009 120 WRITTEN INFORMAL

HAZARDOUS WASTE

D001 IGNITABLE WASTE

Resource Conservation & Recovery Act - Generator (RCRAGR06)

D008 LEAD

F001 THE FOLLOWING SPENT HALOGENATED SOLVENTS USED IN DEGREASING:
TETRACHLOROETHYLENE, TRICHLOROETHYLENE, METHYLENE CHLORIDE, 1,1,1-TRICHLOROETHANE, CARBON
TETRACHLORIDE AND CHLORINATED FLUOROCARBONS; ALL SPENT SOLVENT MIXTURES/BLENDS USED IN
DEGREASING CONTAINING, BEFORE USE, A TOTAL OF TEN PERCENT OR MORE (BY VOLUME) OF ONE OR MORE
OF THE ABOVE HALOGENATED SOLVENTS OR THOSE SOLVENTS LISTED IN F002, F004, AND F005; AND STILL
BOTTOMS FROM THE RECOVERY OF THESE SPENT SOLVENTS AND SPENT SOLVENT MIXTURES.

UNIVERSAL WASTE

WASTE TYPE:	ACCUMULATED WASTE ON-SITE:	GENERATED WASTE ON-SITE:	SOURCE TYPE:
BATTERIES	NO	NOT REPORTED	NOTIFICATION
LAMPS	NO	NOT REPORTED	NOTIFICATION
PESTICIDES	NO	NOT REPORTED	NOTIFICATION
MERCURY CONTAINING EQUIPMENT	NO	NOT REPORTED	NOTIFICATION

CORRECTIVE ACTION AREA - NO CORRECTIVE ACTION AREA INFORMATION REPORTED -

CORRECTIVE ACTION EVENT - NO CORRECTIVE ACTION EVENT REPORTED -

[Back to Report Summary](#)

City of Albuquerque Landfills (COALF)

MAP ID# 25

Distance from Property: 0 mi. (0 ft.) X
Elevation: 5,285 ft. (Lower than TP)

FACILITY INFORMATION

GEOSEARCH ID: 46

LANDFILL NAME: SOUTH BROADWAY

CITY, STATE: ALBUQUERQUE, NM

COUNTY: BERNALILLO

WASTE TYPE: MUNICIPAL

STATUS: CLOSED

LANDFILL DATE: 1963-1990

[Back to Report Summary](#)

Compliance and Enforcement Program Cleanup Sites (CEPCS)

MAP ID# 26

Distance from Property: 0.003 mi. (16 ft.) W
Elevation: 5,050 ft. (Lower than TP)

SITE INFORMATION

GEOSEARCH ID: 2077406433

NAME: NUSTAR ALBQ TERMINAL

ADDRESS: 6738 ST. RD. 47

ALBUQUERQUE, NM

COUNTY: BERNALILLO

SITE DETAILS

STATUS: OPEN

SIZE ACRES: 15

CONTAMINANT OF CONCERN: DIESEL, TURBINE AND JET FUELS

DEPTH OF WATER (FT): 100

MEDIA IMPACTED: GW

REGULATORY STATUS: STAGE 2 AP

ASSESSMENT OR ABATEMENT OPTION:

REMEIDATION/ABATEMENT - LNAPL RECOVERY AND MNA

COMMENTS:

NOT REPORTED

[Back to Report Summary](#)

Facility Registry System (FRSNM)

[MAP ID# 27](#)

Distance from Property: 0.005 mi. (26 ft.) W
Elevation: 5,311 ft. (Lower than TP)

FACILITY INFORMATION

REGISTRY ID: 110063273755

NAME: SOUTH BROADWAY/MESA DEL SOL LF

LOCATION ADDRESS: NO STREET REPORTED
ALBUQUERQUE, NM 87107

COUNTY: BERNALILLO

EPA REGION: 06

FEDERAL FACILITY: NOT REPORTED

TRIBAL LAND: NOT REPORTED

ALTERNATIVE NAME/S:

SOUTH BROADWAY/MESA DEL SOL LF

PROGRAM/S LISTED FOR THIS FACILITY

LMOP - LMOP

STANDARD INDUSTRIAL CLASSIFICATION/S (SIC)

NO SIC DATA REPORTED

NORTH AMERICAN INDUSTRY CLASSIFICATION/S (NAICS)

NO NAICS DATA REPORTED

[Back to Report Summary](#)

Superfund Enterprise Management System Archived Site Inventory (SEMSARCH)

[MAP ID# 27](#)

Distance from Property: 0.005 mi. (26 ft.) W
Elevation: 5,311 ft. (Lower than TP)

FACILITY INFORMATION

EPA ID#: NMD980622690

SITE ID#: 0600870

NAME: ALBUQUERQUE CITY OF S BROADWAY LANDFILL

ADDRESS: SOUTH BROADWAY SE
ALBUQUERQUE, NM 87103

COUNTY: BERNALILLO

FEDERAL FACILITY: NOT A FEDERAL FACILITY

NPL: NOT ON THE NPL

NON NPL STATUS: NFRAP-SITE DOES NOT QUALIFY FOR THE NPL BASED ON EXISTING INFORMATION

SEMS SEARCH: [CLICK HERE](#)

Below information was gathered from the prior NFRAP update completed in 10/2013 update:

<u>ACTION</u>	<u>START DATE</u>	<u>COMPLETION DATE</u>	<u>RESPONSIBILITY</u>
SI - SITE INSPECTION	7/1/1982	7/1/1982	EPA FUND
DS - DISCOVERY	NOT REPORTED	1/1/1980	EPA FUND
PA - PRELIMINARY ASSESSMENT	NOT REPORTED	9/1/1981	EPA FUND
VS - ARCHIVE SITE	NOT REPORTED	10/5/1994	EPA IN-HOUSE

ACTION DESCRIPTIONS

SI - (SITE INSPECTION) - THE PROCESS OF COLLECTING SITE DATA AND SAMPLES TO CHARACTERIZE THE SEVERITY OF THE HAZARD FOR THE HAZARD RANKING SCORE AND/OR ENFORCEMENT SUPPORT.

DS - (DISCOVERY) - THE PROCESS BY WHICH A POTENTIAL HAZARDOUS WASTE SITE IS BROUGHT TO THE ATTENTION OF THE EPA. THE PROCESS CAN OCCUR THROUGH THE USE OF SEVERAL MECHANISMS SUCH AS A PHONE CALL OR REFERRAL BY ANOTHER GOVERNMENT AGENCY.

PA - (PRELIMINARY ASSESSMENT) - COLLECTION OF DIVERSE EXISTING INFORMATION ABOUT THE SOURCE AND NATURE OF THE SITE HAZARD. IT IS EPA POLICY TO COMPLETE THE PRELIMINARY ASSESSMENT WITHIN ONE YEAR OF SITE DISCOVERY.

VS - (ARCHIVE SITE) - THE DECISION IS MADE THAT NO FURTHER ACTIVITY IS PLANNED AT THE SITE.

[Back to Report Summary](#)

Solid Waste Facilities (SWLF)

MAP ID# 27

Distance from Property: 0.005 mi. (26 ft.) W
Elevation: 5,311 ft. (Lower than TP)

FACILITY INFORMATION

GEOSEARCH ID: 3311757809

FACILITY NAME: SOUTH BROADWAY (MESA DEL SOL) LANDFILL

ADDRESS: SECTION 20,21,28, AND 29 OF TOWNSHIP 9N R3E; EAST OF KAFB AND SOUTH OF JOURNAL PAVILLION
NOT REPORTED, NM NOT REPORTED

FACILITY DETAILS

OTHER FACILITY NAME: SOUTH BROADWAY (MESA DEL SOL) LANDFILL

TYPE: LANDFILL - OTHER

STATUS: CLOSED

PHONE: NOT REPORTED

OWNER / OPERATOR: NOT REPORTED

OWNER ADDRESS: NOT REPORTED

NOT REPORTED, NOT REPORTED NOT REPORTED

CONTACT: MARK DEAR

CONTACT PHONE: 505-761-8324

[Back to Report Summary](#)

Aboveground Storage Tanks (AST)

MAP ID# 28

Distance from Property: 0.011 mi. (58 ft.) W
Elevation: 4,996 ft. (Lower than TP)

FACILITY INFORMATION

FACILITY ID#: 28825
NAME: KARLER PACKING CO INC
ADDRESS: 9111 BROADWAY SE
ALBUQUERQUE, NM 87103
COUNTY: BERNALILLO
STATUS: TEMPORARILY OUT OF USE
TANK TYPE: ABOVEGROUND
TANK ID: 35046
CAPACITY (GAL): 20000
CONTENTS: NOT REPORTED

OWNER INFORMATION

OWNER ID #: 14959
NAME: KARLER PACKING CO INC
ADDRESS: S BROADWAY AND I 25
ALBUQUERQUE, NM 87103

[Back to Report Summary](#)

Compliance and Enforcement Program Cleanup Sites (CEPCS)

MAP ID# 28

Distance from Property: 0.011 mi. (58 ft.) W
Elevation: 4,996 ft. (Lower than TP)

SITE INFORMATION

GEOSEARCH ID: 3248865746

NAME: KARLER PACKING (FORMER)

ADDRESS: 9151 BROADWAY SE
ALBUQUERQUE, NM

COUNTY: BERNALILLO

SITE DETAILS

STATUS: OPEN

SIZE ACRES: 50

CONTAMINANT OF CONCERN: NITRATE

DEPTH OF WATER (FT): 65

MEDIA IMPACTED: GW

REGULATORY STATUS: STAGE 1 AP INACTIVE

ASSESSMENT OR ABATEMENT OPTION:

INACTIVE DUE TO BANKRUPTCY.

COMMENTS:

RP WENT BANKRUPT, PROPERTY TRANSFERRED DUE TO WRONGFUL DEATH SETTLEMENT AND WAS RECENTLY IN JEOPARDY OF BACK TAXES SALE. PROSPECTIVE PURCHASER MAY ENTER VRP

[Back to Report Summary](#)

Compliance and Enforcement Program Cleanup Sites (CEPCS)

MAP ID# 28

Distance from Property: 0.011 mi. (58 ft.) W
Elevation: 4,996 ft. (Lower than TP)

SITE INFORMATION

GEOSEARCH ID: 346195866

NAME: FORMER KARLER PACKING

ADDRESS: 9151 BROADWAY SE
ALBUQUERQUE, NM 87105

COUNTY: BERNALILLO

SITE DETAILS

STATUS: OPEN

SIZE ACRES: 50

CONTAMINANT OF CONCERN: NITRATE

DEPTH OF WATER (FT): 65

MEDIA IMPACTED: GW

REGULATORY STATUS: STAGE 1 AP

ASSESSMENT OR ABATEMENT OPTION:

NOT REPORTED

COMMENTS:

NOT REPORTED

[Back to Report Summary](#)

Discharge Permits (DPERMITS)

MAP ID# 28

Distance from Property: 0.011 mi. (58 ft.) W
Elevation: 4,996 ft. (Lower than TP)

FACILITY INFORMATION

GEOSEARCH ID: 48

DISCHARGE PERMIT NUMBER: 48

NAME: **KARLER PACKING COMPANY**

ADDRESS: **9111 BROADWAY SE
ALBUQUERQUE, NM 87103**

COUNTY: **BERNALILLO**

CONTACT NAME: **SCOTT KARLER**

CONTACT PHONE: **505-877-3550**

DISCHARGE VOLUME: **60000**

DEPTH TO GROUND WATER: **100**

STATUS: **INACTIVE**

CURRENT ACTION: **NOT REPORTED**

[Back to Report Summary](#)

Enforcement and Compliance History Information (ECHOR06)

MAP ID# 28

Distance from Property: 0.011 mi. (58 ft.) W
Elevation: 4,996 ft. (Lower than TP)

FACILITY INFORMATION

UNIQUE ID: 110031428916

REGISTRY ID: 110031428916

NAME: C AND G AUTO RECYCLERS AND TIRES

ADDRESS: 9111 BROADWAY SE
ALBUQUERQUE, NM 87105

COUNTY: BERNALILLO

FACILITY LINK: [Facility Detail Report](#)

[Back to Report Summary](#)

Facility Registry System (FRSNM)

MAP ID# 28

Distance from Property: 0.011 mi. (58 ft.) W
Elevation: 4,996 ft. (Lower than TP)

FACILITY INFORMATION

REGISTRY ID: 110011418395

NAME: KARLER PACKING COMPANY

LOCATION ADDRESS: 9111 BROADWAY SE

ALBUQUERQUE, NM 87105-7485

COUNTY: BERNALILLO

EPA REGION: 06

FEDERAL FACILITY: NOT REPORTED

TRIBAL LAND: NOT REPORTED

ALTERNATIVE NAME/S:

KARLER PACKING COMPANY

KARLER PACKING CO INC

PROGRAM/S LISTED FOR THIS FACILITY

NCDB - NATIONAL COMPLIANCE DATABASE SYSTEM

NM-TEMPO - NEW MEXICO-TOOLS FOR ENVIRONMENTAL MANAGEMENT AND PROTECTION ORGANIZATIONS

STANDARD INDUSTRIAL CLASSIFICATION/S (SIC)

2011 - MEAT PACKING PLANTS

NORTH AMERICAN INDUSTRY CLASSIFICATION/S (NAICS)

311611 - ANIMAL (EXCEPT POULTRY) SLAUGHTERING.

[Back to Report Summary](#)

Facility Registry System (FRSNM)

MAP ID# 28

Distance from Property: 0.011 mi. (58 ft.) W
Elevation: 4,996 ft. (Lower than TP)

FACILITY INFORMATION

REGISTRY ID: 110031428916

NAME: **C AND G AUTO RECYCLERS AND TIRES**

LOCATION ADDRESS: 9111 BROADWAY SE
ALBUQUERQUE, NM 87105

COUNTY: **BERNALILLO**

EPA REGION: **06**

FEDERAL FACILITY: **NOT REPORTED**

TRIBAL LAND: **NOT REPORTED**

ALTERNATIVE NAME/S:

C AND G AUTO RECYCLERS AND TIRES

PROGRAM/S LISTED FOR THIS FACILITY

RCRAINFO - RESOURCE CONSERVATION AND RECOVERY ACT INFORMATION SYSTEM

STANDARD INDUSTRIAL CLASSIFICATION/S (SIC)

NO SIC DATA REPORTED

NORTH AMERICAN INDUSTRY CLASSIFICATION/S (NAICS)

42393 - RECYCLABLE MATERIAL MERCHANT WHOLESALERS

[Back to Report Summary](#)

Leaking Aboveground and Underground Storage Tanks (LST)

MAP ID# 28

Distance from Property: 0.011 mi. (58 ft.) W
Elevation: 4,996 ft. (Lower than TP)

FACILITY INFORMATION

GEOSEARCH ID: 28825LST

FACILITY ID: 28825

NAME: KARLER PACKING

ADDRESS: 9111 BROADWAY SE
ALBUQUERQUE, NM 87103

ACTIVE UST COUNT: NOT REPORTED

ACTIVE AST COUNT: NOT REPORTED

PROJECT MANAGER: LARRY KEMP

SITE LINK: [NOT REPORTED](#)

OTHER FACILITY NAME(S): KARLER PACKING

FACILITY DETAILS

RELEASE ID: 193

STATUS: INVESTIGATION, RESPONSIBLE PARTY

NFA STATUS: NOT REPORTED

NFA DATE: NOT REPORTED

RELEASE ID: 193

STATUS: INVESTIGATION, RESPONSIBLE PARTY

NFA STATUS: NOT REPORTED

NFA DATE: NOT REPORTED

[Back to Report Summary](#)

Leaking Underground Storage Tanks (LUST)

MAP ID# 28

Distance from Property: 0.011 mi. (58 ft.) W
Elevation: 4,996 ft. (Lower than TP)

SITE INFORMATION

GS ID: 820878974
FACILITY ID: 28825
NAME: KARLER PACKING
ADDRESS: 9111 BROADWAY SE
ALBUQUERQUE, NM 87105-7485

RESPONSIBLE PARTY

NAME: KARLER PACKING

SITE DETAILS

FORM #: 193
SITE PRIORITY RANK: 874
TOTAL SCORE: NOT REPORTED
TIE SCORE: 108
AGGRAVATING FACTOR SCORE: 1
MITIGATING FACTOR SCORE: 2
WATER SUPPLY IMPACTS: NO
VAPOR EXPLOSIVE IMPACTS: NO
PROPERTY DAMAGE IMPACTS: NO
DATE REPORTED: 25-JAN-91
STATUS: INVESTIGATION, RP LEAD
STAFF: LEA

[Back to Report Summary](#)

Petroleum Storage Tanks (PST)

MAP ID# 28

Distance from Property: 0.011 mi. (58 ft.) W
Elevation: 4,996 ft. (Lower than TP)

FACILITY INFORMATION

GEOSEARCH ID: 28825PST

FACILITY #ID: 28825

NAME: KARLER PACKING CO INC

ADDRESS: 9111 BROADWAY SE
ALBUQUERQUE, NM 87103

COUNTY: BERNALILLO

ABOVE GROUND STORAGE TANKS IN USE: 0

UNDER GROUND STORAGE TANKS IN USE: 0

TOTAL TANKS IN USE: 0

ABOVE GROUND STORAGE TANKS TEMPORARILY OUT OF USE: 0

UNDER GROUND STORAGE TANKS TEMPORARILY OUT OF USE: 0

TOTAL TANKS TEMPORARILY OUT OF USE: 0

ABOVE GROUND STORAGE TANKS SOLD: 0

UNDER GROUND STORAGE TANKS SOLD: 0

TOTAL TANKS SOLD: 7

ABOVE GROUND STORAGE TANKS REMOVED: 2

UNDER GROUND STORAGE TANKS REMOVED: 5

TOTAL TANKS REMOVED: 0

ABOVE GROUND STORAGE TANKS NO DATA: 0

UNDER GROUND STORAGE TANKS NO DATA: 0

TOTAL TANKS NO DATA: 0

ABOVE GROUND STORAGE TANKS EXEMPT: 0

UNDER GROUND STORAGE TANKS EXEMPT: 0

TOTAL TANKS EXEMPT: 0

OWNER INFORMATION

OWNER ID #: 14959

OWNER NAME: KARLER PACKING CO INC

[Back to Report Summary](#)

Resource Conservation & Recovery Act - Generator (RCRAGR06)

MAP ID# 28

Distance from Property: 0.011 mi. (58 ft.) W
Elevation: 4,996 ft. (Lower than TP)

FACILITY INFORMATION

EPA ID#: NMR000012252

NAME: C AND G AUTO RECYCLERS AND TIRES

ADDRESS: 9111 BROADWAY SE

ALBUQUERQUE, NM 87105

CONTACT NAME: MICHAEL A CHAVEZ

CONTACT ADDRESS: 409 LA ENTRADA

LOS LUNAS NM 87031

CONTACT PHONE: 505-261-8247

NON-NOTIFIER: NOT A NON-NOTIFIER

DATE RECEIVED BY AGENCY: 02/08/2007

OWNER TYPE: PRIVATE

OWNER NAME: MICHAEL CHAVEZ

OPERATOR TYPE: PRIVATE

OPERATOR NAME: MICHAEL CHAVEZ

CERTIFICATION

CERTIFICATION NAME:

CERTIFICATION TITLE:

CERTIFICATION SIGNED DATE:

MICHAEL CHAVEZ

OWNER

02/07/2007

INDUSTRY CLASSIFICATION (NAICS)

42393 - RECYCLABLE MATERIAL MERCHANT WHOLESALERS

CURRENT ACTIVITY INFORMATION

GENERATOR STATUS: **CONDITIONALLY EXEMPT SMALL QUANTITY GENERATOR** LAST UPDATED DATE: **02/09/2007**

SUBJECT TO CORRECTIVE ACTION UNIVERSE: **NO**

TDSFs POTENTIALLY SUBJECT TO CORRECTIVE ACTION UNDER 3004 (u)/(v) UNIVERSE: **NO**

TDSFs ONLY SUBJECT TO CORRECTIVE ACTION UNDER DISCRETIONARY AUTHORITIES UNIVERSE: **NO**

NON TDSFs WHERE RCRA CORRECTIVE ACTION HAS BEEN IMPOSED UNIVERSE: **NO**

CORRECTIVE ACTION WORKLOAD UNIVERSE: **NO**

IMPORTER: **NO**

UNDERGROUND INJECTION: **NO**

MIXED WASTE GENERATOR: **NO**

UNIVERSAL WASTE DESTINATION FACILITY: **NO**

RECYCLER: **NO**

TRANSFER FACILITY: **NO**

TRANSPORTER: **NO**

USED OIL FUEL BURNER: **NO**

ONSITE BURNER EXEMPTION: **NO**

USED OIL PROCESSOR: **NO**

FURNACE EXEMPTION: **NO**

USED OIL FUEL MARKETER TO BURNER: **NO**

USED OIL REFINER: **NO**

SPECIFICATION USED OIL MARKETER: **NO**

USED OIL TRANSFER FACILITY: **NO**

USED OIL TRANSPORTER: **NO**

COMPLIANCE, MONITORING AND ENFORCEMENT INFORMATION

EVALUATIONS

02/05/2007 CAV COMPLIANCE ASSISTANCE VISIT

VIOLATIONS - **NO VIOLATIONS REPORTED** -

ENFORCEMENTS - **NO ENFORCEMENTS REPORTED** -

HAZARDOUS WASTE

D002 CORROSIVE WASTE

D008 LEAD

UNIVERSAL WASTE - **NO UNIVERSAL WASTE REPORTED** -

Resource Conservation & Recovery Act - Generator (RCRAGR06)

CORRECTIVE ACTION AREA - NO CORRECTIVE ACTION AREA INFORMATION REPORTED -

CORRECTIVE ACTION EVENT - NO CORRECTIVE ACTION EVENT REPORTED -

[Back to Report Summary](#)

Solid Waste Facilities (SWLF)

MAP ID# 28

Distance from Property: 0.011 mi. (58 ft.) W
Elevation: 4,996 ft. (Lower than TP)

FACILITY INFORMATION

GEOSEARCH ID: 2952285097
FACILITY NAME: BIG JOHN'S MOBILE TIRE SHREDDING COMPANY, LLC
ADDRESS: 9111 BROADWAY SE
NOT REPORTED, NM NOT REPORTED

FACILITY DETAILS

OTHER FACILITY NAME: BIG JOHN'S MOBILE TIRE SHREDDING COMPANY, LLC
TYPE: TIRE RECYCLING FACILITY - SMALL
STATUS: CLOSED
PHONE: NOT REPORTED
OWNER / OPERATOR: NOT REPORTED
OWNER ADDRESS: NOT REPORTED
NOT REPORTED, NOT REPORTED NOT REPORTED
CONTACT: DENNIS JOHNS
CONTACT PHONE: 505-203-1539

[Back to Report Summary](#)

Underground Storage Tanks (UST)

MAP ID# 28

Distance from Property: 0.011 mi. (58 ft.) W
Elevation: 4,996 ft. (Lower than TP)

FACILITY INFORMATION

FACILITY ID#: 28825
NAME: KARLER PACKING CO INC
ADDRESS: 9111 BROADWAY SE
ALBUQUERQUE, NM 87103
COUNTY: BERNALILLO
STATUS: REMOVED
TANK TYPE: UNDERGROUND
TANK ID: 26418
CAPACITY (GAL): 1000
CONTENTS: UNLEADED GASOLINE

OWNER INFORMATION

OWNER ID #: 14959
NAME: KARLER PACKING CO INC
ADDRESS: S BROADWAY AND I 25
ALBUQUERQUE, NM 87103

[Back to Report Summary](#)

Enforcement and Compliance History Information (ECHOR06)

MAP ID# 29

Distance from Property: 0.014 mi. (74 ft.) W
Elevation: 4,987 ft. (Lower than TP)

FACILITY INFORMATION

UNIQUE ID: 110030472254

REGISTRY ID: 110030472254

NAME: SAN BAR CONSTRUCTION

ADDRESS: 9101 BROADWAY SE
ALBUQUERQUE, NM 87105

COUNTY: BERNALILLO

FACILITY LINK: [Facility Detail Report](#)

[Back to Report Summary](#)

Facility Registry System (FRSNM)

MAP ID# 29

Distance from Property: 0.014 mi. (74 ft.) W

Elevation: 4,987 ft. (Lower than TP)

FACILITY INFORMATION

REGISTRY ID: 110030472254

NAME: **SAN BAR CONSTRUCTION**

LOCATION ADDRESS: 9101 BROADWAY SE

ALBUQUERQUE, NM 87105-7485

COUNTY: **BERNALILLO**

EPA REGION: **06**

FEDERAL FACILITY: **NOT REPORTED**

TRIBAL LAND: **NOT REPORTED**

ALTERNATIVE NAME/S:

SAN BAR CONSTRUCTION

PROGRAM/S LISTED FOR THIS FACILITY

ICIS - INTEGRATED COMPLIANCE INFORMATION SYSTEM

RCRAINFO - RESOURCE CONSERVATION AND RECOVERY ACT INFORMATION SYSTEM

STANDARD INDUSTRIAL CLASSIFICATION/S (SIC)

NO SIC DATA REPORTED

NORTH AMERICAN INDUSTRY CLASSIFICATION/S (NAICS)

23731 - HIGHWAY, STREET, AND BRIDGE CONSTRUCTION

[Back to Report Summary](#)

Resource Conservation & Recovery Act - Generator (RCRAGR06)

MAP ID# 29

Distance from Property: 0.014 mi. (74 ft.) W
Elevation: 4,987 ft. (Lower than TP)

FACILITY INFORMATION

EPA ID#: NMR000015016

OWNER TYPE: PRIVATE

NAME: SAN BAR CONSTRUCTION

OWNER NAME: DAVE SANCHEZ

ADDRESS: 9101 BROADWAY BLVD SE
ALBUQUERQUE, NM 87105

OPERATOR TYPE: PRIVATE

OPERATOR NAME: DAVE SANCHEZ

CONTACT NAME: DAVE SANCHEZ

CONTACT ADDRESS: 9101 BROADWAY BLVD SE
ALBUQUERQUE NM 87105

CONTACT PHONE: 505-452-8006

NON-NOTIFIER: NOT A NON-NOTIFIER

DATE RECEIVED BY AGENCY: 09/22/2009

CERTIFICATION

CERTIFICATION NAME:

CERTIFICATION TITLE:

CERTIFICATION SIGNED DATE:

EUGENE H HEASLET

SHOP FOREMAN

08/25/2009

INDUSTRY CLASSIFICATION (NAICS)

23731 - HIGHWAY, STREET, AND BRIDGE CONSTRUCTION

CURRENT ACTIVITY INFORMATION

GENERATOR STATUS: **CONDITIONALLY EXEMPT SMALL QUANTITY GENERATOR** LAST UPDATED DATE: **09/28/2009**

SUBJECT TO CORRECTIVE ACTION UNIVERSE: **NO**

TDSFs POTENTIALLY SUBJECT TO CORRECTIVE ACTION UNDER 3004 (u)/(v) UNIVERSE: **NO**

TDSFs ONLY SUBJECT TO CORRECTIVE ACTION UNDER DISCRETIONARY AUTHORITIES UNIVERSE: **NO**

NON TDSFs WHERE RCRA CORRECTIVE ACTION HAS BEEN IMPOSED UNIVERSE: **NO**

CORRECTIVE ACTION WORKLOAD UNIVERSE: **NO**

IMPORTER: **NO**

UNDERGROUND INJECTION: **NO**

MIXED WASTE GENERATOR: **NO**

UNIVERSAL WASTE DESTINATION FACILITY: **NO**

RECYCLER: **NO**

TRANSFER FACILITY: **NO**

TRANSPORTER: **NO**

USED OIL FUEL BURNER: **NO**

ONSITE BURNER EXEMPTION: **NO**

USED OIL PROCESSOR: **NO**

FURNACE EXEMPTION: **NO**

USED OIL FUEL MARKETER TO BURNER: **NO**

USED OIL REFINER: **NO**

SPECIFICATION USED OIL MARKETER: **NO**

USED OIL TRANSFER FACILITY: **NO**

USED OIL TRANSPORTER: **NO**

COMPLIANCE, MONITORING AND ENFORCEMENT INFORMATION

EVALUATIONS

08/25/2009 CEI COMPLIANCE EVALUATION INSPECTION ON-SITE

VIOLATIONS

08/25/2009 279.C USED OIL - GENERATORS

ENFORCEMENTS

10/22/2009 120 WRITTEN INFORMAL

HAZARDOUS WASTE

D001 IGNITABLE WASTE

Resource Conservation & Recovery Act - Generator (RCRAGR06)

D002 CORROSIVE WASTE

D009 MERCURY

UNIVERSAL WASTE

WASTE TYPE:	ACCUMULATED WASTE ON-SITE:	GENERATED WASTE ON-SITE:	SOURCE TYPE:
BATTERIES	NO	NOT REPORTED	NOTIFICATION
LAMPS	NO	NOT REPORTED	NOTIFICATION
PESTICIDES	NO	NOT REPORTED	NOTIFICATION
MERCURY CONTAINING EQUIPMENT	NO	NOT REPORTED	NOTIFICATION

CORRECTIVE ACTION AREA - NO CORRECTIVE ACTION AREA INFORMATION REPORTED -

CORRECTIVE ACTION EVENT - NO CORRECTIVE ACTION EVENT REPORTED -

[Back to Report Summary](#)

Aerometric Information Retrieval System / Air Facility Subsystem (AIRSAFS)

MAP ID# 30

Distance from Property: 0.014 mi. (74 ft.) W
Elevation: 5,002 ft. (Lower than TP)

SITE INFORMATION

UNIQUE ID: 1059531

PLANT ID: 1059531

NAME: COYOTE GRAVEL PRODUCTS, INC.

ADDRESS: 9219 BROADWAY SE

ALBUQUERQUE, NM 87105

CLASSIFICATION: POTENTIAL UNCONTROLLED EMISSIONS <100 TONS/YEAR

OPERATION STATUS: OPERATING

STATE COMPLIANCE STATUS: IN COMPLIANCE WITH PROCEDURAL REQUIREMENTS

FACILITY TYPE: PRIVATELY OWNED/OPERATED

CURRENT HIGH PRIORITY VIOLATOR: NOT REPORTED

SIC DESCRIPTION: ESTABLISHMENTS PRIMARILY ENGAGED IN THE WHOLESALE DISTRIBUTION OF STONE, CEMENT, LIME, CONSTRUCTION SAND, AND GRAVEL; BRICK (EXCEPT REFRACTORY); ASPHALT AND CONCRETE MIXTURES; AND CONCRETE, STONE, AND STRUCTURAL CLAY PRODUCTS (OTHER THAN REFRACTORIES).

ENFORCEMENT ACTIONS NO ENFORCEMENT ACTIONS REPORTED

AIR PROGRAM

AIR PROGRAM STATUS: OPERATING

EPA COMPLIANCE STATUS: IN COMPLIANCE WITH PROCEDURAL REQUIREMENTS

POLLUTANT COMPLIANCE STATUS: IN COMPLIANCE WITH PROCEDURAL REQUIREMENTS

POLLUTANT: CARBON MONOXIDE

AIR PROGRAM STATUS: OPERATING

EPA COMPLIANCE STATUS: IN COMPLIANCE WITH PROCEDURAL REQUIREMENTS

POLLUTANT COMPLIANCE STATUS: IN COMPLIANCE WITH PROCEDURAL REQUIREMENTS

POLLUTANT: NITROGEN DIOXIDE

AIR PROGRAM STATUS: OPERATING

EPA COMPLIANCE STATUS: IN COMPLIANCE WITH PROCEDURAL REQUIREMENTS

POLLUTANT COMPLIANCE STATUS: IN COMPLIANCE WITH PROCEDURAL REQUIREMENTS

POLLUTANT: PARTICULATE MATTER < 10 UM

AIR PROGRAM STATUS: OPERATING

EPA COMPLIANCE STATUS: IN COMPLIANCE WITH PROCEDURAL REQUIREMENTS

POLLUTANT COMPLIANCE STATUS: IN COMPLIANCE WITH PROCEDURAL REQUIREMENTS

POLLUTANT: PARTICULATE MATTER < 2.5 UM

AIR PROGRAM STATUS: OPERATING

EPA COMPLIANCE STATUS: IN COMPLIANCE WITH PROCEDURAL REQUIREMENTS

POLLUTANT COMPLIANCE STATUS: IN COMPLIANCE WITH PROCEDURAL REQUIREMENTS

POLLUTANT: TOTAL PARTICULATE MATTER

AIR PROGRAM STATUS: OPERATING

Aerometric Information Retrieval System / Air Facility Subsystem (AIRSAFS)

EPA COMPLIANCE STATUS: **IN COMPLIANCE WITH PROCEDURAL REQUIREMENTS**
POLLUTANT COMPLIANCE STATUS: **IN COMPLIANCE WITH PROCEDURAL REQUIREMENTS**
POLLUTANT: **SULFUR DIOXIDE**

AIR PROGRAM STATUS: **OPERATING**
EPA COMPLIANCE STATUS: **IN COMPLIANCE WITH PROCEDURAL REQUIREMENTS**
POLLUTANT COMPLIANCE STATUS: **IN COMPLIANCE WITH PROCEDURAL REQUIREMENTS**
POLLUTANT: **VOLATILE ORGANIC COMPOUNDS**

AIR PROGRAM STATUS: **PLANNED (HAS APPLIED FOR A CONSTRUCTION**
EPA COMPLIANCE STATUS: **IN COMPLIANCE WITH PROCEDURAL REQUIREMENTS**
POLLUTANT COMPLIANCE STATUS: **IN COMPLIANCE WITH PROCEDURAL REQUIREMENTS**
POLLUTANT: **CARBON MONOXIDE**

AIR PROGRAM STATUS: **PLANNED (HAS APPLIED FOR A CONSTRUCTION**
EPA COMPLIANCE STATUS: **IN COMPLIANCE WITH PROCEDURAL REQUIREMENTS**
POLLUTANT COMPLIANCE STATUS: **IN COMPLIANCE WITH PROCEDURAL REQUIREMENTS**
POLLUTANT: **NITROGEN DIOXIDE**

AIR PROGRAM STATUS: **PLANNED (HAS APPLIED FOR A CONSTRUCTION**
EPA COMPLIANCE STATUS: **IN COMPLIANCE WITH PROCEDURAL REQUIREMENTS**
POLLUTANT COMPLIANCE STATUS: **IN COMPLIANCE WITH PROCEDURAL REQUIREMENTS**
POLLUTANT: **PARTICULATE MATTER < 10 UM**

AIR PROGRAM STATUS: **PLANNED (HAS APPLIED FOR A CONSTRUCTION**
EPA COMPLIANCE STATUS: **IN COMPLIANCE WITH PROCEDURAL REQUIREMENTS**
POLLUTANT COMPLIANCE STATUS: **IN COMPLIANCE WITH PROCEDURAL REQUIREMENTS**
POLLUTANT: **PARTICULATE MATTER < 2.5 UM**

AIR PROGRAM STATUS: **PLANNED (HAS APPLIED FOR A CONSTRUCTION**
EPA COMPLIANCE STATUS: **IN COMPLIANCE WITH PROCEDURAL REQUIREMENTS**
POLLUTANT COMPLIANCE STATUS: **IN COMPLIANCE WITH PROCEDURAL REQUIREMENTS**
POLLUTANT: **TOTAL PARTICULATE MATTER**

AIR PROGRAM STATUS: **PLANNED (HAS APPLIED FOR A CONSTRUCTION**
EPA COMPLIANCE STATUS: **IN COMPLIANCE WITH PROCEDURAL REQUIREMENTS**
POLLUTANT COMPLIANCE STATUS: **IN COMPLIANCE WITH PROCEDURAL REQUIREMENTS**
POLLUTANT: **SULFUR DIOXIDE**

AIR PROGRAM STATUS: **PLANNED (HAS APPLIED FOR A CONSTRUCTION**
EPA COMPLIANCE STATUS: **IN COMPLIANCE WITH PROCEDURAL REQUIREMENTS**
POLLUTANT COMPLIANCE STATUS: **IN COMPLIANCE WITH PROCEDURAL REQUIREMENTS**
POLLUTANT: **VOLATILE ORGANIC COMPOUNDS**

AIR PROGRAM STATUS: **PLANNED (HAS APPLIED FOR A CONSTRUCTION**
EPA COMPLIANCE STATUS: **IN COMPLIANCE WITH PROCEDURAL REQUIREMENTS**

Aerometric Information Retrieval System / Air Facility Subsystem (AIRSAFS)

POLLUTANT COMPLIANCE STATUS: **IN COMPLIANCE WITH PROCEDURAL REQUIREMENTS**
POLLUTANT: **PARTICULATE MATTER < 10 UM**

AIR PROGRAM STATUS: **PLANNED (HAS APPLIED FOR A CONSTRUCTION**
EPA COMPLIANCE STATUS: **IN COMPLIANCE WITH PROCEDURAL REQUIREMENTS**
POLLUTANT COMPLIANCE STATUS: **IN COMPLIANCE WITH PROCEDURAL REQUIREMENTS**
POLLUTANT: **PARTICULATE MATTER < 2.5 UM**

AIR PROGRAM STATUS: **PLANNED (HAS APPLIED FOR A CONSTRUCTION**
EPA COMPLIANCE STATUS: **IN COMPLIANCE WITH PROCEDURAL REQUIREMENTS**
POLLUTANT COMPLIANCE STATUS: **IN COMPLIANCE WITH PROCEDURAL REQUIREMENTS**
POLLUTANT: **TOTAL PARTICULATE MATTER**

HISTORICAL COMPLIANCE AIR PROGRAM LEVEL

AIR PROGRAM: **SIP SOURCE**
COMPLIANCE DATE (YYYQ): **1203**
HISTORICAL COMPLIANCE STATUS: **IN COMPLIANCE WITH PROCEDURAL REQUIREMENTS**

AIR PROGRAM: **SIP SOURCE**
COMPLIANCE DATE (YYYQ): **1002**
HISTORICAL COMPLIANCE STATUS: **IN COMPLIANCE WITH PROCEDURAL REQUIREMENTS**

AIR PROGRAM: **NSR**
COMPLIANCE DATE (YYYQ): **0901**
HISTORICAL COMPLIANCE STATUS: **IN COMPLIANCE WITH PROCEDURAL REQUIREMENTS**

AIR PROGRAM: **SIP SOURCE**
COMPLIANCE DATE (YYYQ): **1304**
HISTORICAL COMPLIANCE STATUS: **IN COMPLIANCE WITH PROCEDURAL REQUIREMENTS**

AIR PROGRAM: **SIP SOURCE**
COMPLIANCE DATE (YYYQ): **1003**
HISTORICAL COMPLIANCE STATUS: **IN COMPLIANCE WITH PROCEDURAL REQUIREMENTS**

AIR PROGRAM: **SIP SOURCE**
COMPLIANCE DATE (YYYQ): **1402**
HISTORICAL COMPLIANCE STATUS: **IN COMPLIANCE WITH PROCEDURAL REQUIREMENTS**

AIR PROGRAM: **SIP SOURCE**
COMPLIANCE DATE (YYYQ): **1302**
HISTORICAL COMPLIANCE STATUS: **IN COMPLIANCE WITH PROCEDURAL REQUIREMENTS**

AIR PROGRAM: **NSR**
COMPLIANCE DATE (YYYQ): **1403**
HISTORICAL COMPLIANCE STATUS: **IN COMPLIANCE WITH PROCEDURAL REQUIREMENTS**

Aerometric Information Retrieval System / Air Facility Subsystem (AIRSAFS)

AIR PROGRAM: **NSR**
COMPLIANCE DATE (YYYQ): **1203**
HISTORICAL COMPLIANCE STATUS: **IN COMPLIANCE WITH PROCEDURAL REQUIREMENTS**

AIR PROGRAM: **NSR**
COMPLIANCE DATE (YYYQ): **0903**
HISTORICAL COMPLIANCE STATUS: **IN COMPLIANCE WITH PROCEDURAL REQUIREMENTS**

AIR PROGRAM: **NSPS**
COMPLIANCE DATE (YYYQ): **1001**
HISTORICAL COMPLIANCE STATUS: **IN COMPLIANCE WITH PROCEDURAL REQUIREMENTS**

AIR PROGRAM: **NSR**
COMPLIANCE DATE (YYYQ): **1102**
HISTORICAL COMPLIANCE STATUS: **IN COMPLIANCE WITH PROCEDURAL REQUIREMENTS**

AIR PROGRAM: **NSPS**
COMPLIANCE DATE (YYYQ): **1002**
HISTORICAL COMPLIANCE STATUS: **IN COMPLIANCE WITH PROCEDURAL REQUIREMENTS**

AIR PROGRAM: **NSPS**
COMPLIANCE DATE (YYYQ): **1301**
HISTORICAL COMPLIANCE STATUS: **IN COMPLIANCE WITH PROCEDURAL REQUIREMENTS**

AIR PROGRAM: **SIP SOURCE**
COMPLIANCE DATE (YYYQ): **1101**
HISTORICAL COMPLIANCE STATUS: **IN COMPLIANCE WITH PROCEDURAL REQUIREMENTS**

AIR PROGRAM: **NSR**
COMPLIANCE DATE (YYYQ): **1202**
HISTORICAL COMPLIANCE STATUS: **IN COMPLIANCE WITH PROCEDURAL REQUIREMENTS**

AIR PROGRAM: **NSR**
COMPLIANCE DATE (YYYQ): **1001**
HISTORICAL COMPLIANCE STATUS: **IN COMPLIANCE WITH PROCEDURAL REQUIREMENTS**

AIR PROGRAM: **SIP SOURCE**
COMPLIANCE DATE (YYYQ): **1403**
HISTORICAL COMPLIANCE STATUS: **IN COMPLIANCE WITH PROCEDURAL REQUIREMENTS**

AIR PROGRAM: **NSR**
COMPLIANCE DATE (YYYQ): **1301**
HISTORICAL COMPLIANCE STATUS: **IN COMPLIANCE WITH PROCEDURAL REQUIREMENTS**

AIR PROGRAM: **NSR**

Aerometric Information Retrieval System / Air Facility Subsystem (AIRSAFS)

COMPLIANCE DATE (YYYQ): **0904**
HISTORICAL COMPLIANCE STATUS: **IN COMPLIANCE WITH PROCEDURAL REQUIREMENTS**

AIR PROGRAM: **NSR**
COMPLIANCE DATE (YYYQ): **1401**
HISTORICAL COMPLIANCE STATUS: **IN COMPLIANCE WITH PROCEDURAL REQUIREMENTS**

AIR PROGRAM: **NSPS**
COMPLIANCE DATE (YYYQ): **1204**
HISTORICAL COMPLIANCE STATUS: **IN COMPLIANCE WITH PROCEDURAL REQUIREMENTS**

AIR PROGRAM: **NSR**
COMPLIANCE DATE (YYYQ): **1201**
HISTORICAL COMPLIANCE STATUS: **IN COMPLIANCE WITH PROCEDURAL REQUIREMENTS**

AIR PROGRAM: **NSPS**
COMPLIANCE DATE (YYYQ): **1104**
HISTORICAL COMPLIANCE STATUS: **IN COMPLIANCE WITH PROCEDURAL REQUIREMENTS**

AIR PROGRAM: **NSR**
COMPLIANCE DATE (YYYQ): **1302**
HISTORICAL COMPLIANCE STATUS: **IN COMPLIANCE WITH PROCEDURAL REQUIREMENTS**

AIR PROGRAM: **SIP SOURCE**
COMPLIANCE DATE (YYYQ): **1103**
HISTORICAL COMPLIANCE STATUS: **IN COMPLIANCE WITH PROCEDURAL REQUIREMENTS**

AIR PROGRAM: **NSPS**
COMPLIANCE DATE (YYYQ): **0904**
HISTORICAL COMPLIANCE STATUS: **IN COMPLIANCE WITH PROCEDURAL REQUIREMENTS**

AIR PROGRAM: **NSPS**
COMPLIANCE DATE (YYYQ): **0903**
HISTORICAL COMPLIANCE STATUS: **IN COMPLIANCE WITH PROCEDURAL REQUIREMENTS**

AIR PROGRAM: **NSR**
COMPLIANCE DATE (YYYQ): **0902**
HISTORICAL COMPLIANCE STATUS: **IN COMPLIANCE WITH PROCEDURAL REQUIREMENTS**

AIR PROGRAM: **NSPS**
COMPLIANCE DATE (YYYQ): **1304**
HISTORICAL COMPLIANCE STATUS: **IN COMPLIANCE WITH PROCEDURAL REQUIREMENTS**

AIR PROGRAM: **SIP SOURCE**
COMPLIANCE DATE (YYYQ): **0904**
HISTORICAL COMPLIANCE STATUS: **IN COMPLIANCE WITH PROCEDURAL REQUIREMENTS**

Aerometric Information Retrieval System / Air Facility Subsystem (AIRSAFS)

AIR PROGRAM: **SIP SOURCE**
COMPLIANCE DATE (YYYQ): **1401**
HISTORICAL COMPLIANCE STATUS: **IN COMPLIANCE WITH PROCEDURAL REQUIREMENTS**

AIR PROGRAM: **SIP SOURCE**
COMPLIANCE DATE (YYYQ): **1201**
HISTORICAL COMPLIANCE STATUS: **IN COMPLIANCE WITH PROCEDURAL REQUIREMENTS**

AIR PROGRAM: **NSR**
COMPLIANCE DATE (YYYQ): **1002**
HISTORICAL COMPLIANCE STATUS: **IN COMPLIANCE WITH PROCEDURAL REQUIREMENTS**

AIR PROGRAM: **SIP SOURCE**
COMPLIANCE DATE (YYYQ): **0902**
HISTORICAL COMPLIANCE STATUS: **IN COMPLIANCE WITH PROCEDURAL REQUIREMENTS**

AIR PROGRAM: **SIP SOURCE**
COMPLIANCE DATE (YYYQ): **1303**
HISTORICAL COMPLIANCE STATUS: **IN COMPLIANCE WITH PROCEDURAL REQUIREMENTS**

AIR PROGRAM: **NSPS**
COMPLIANCE DATE (YYYQ): **1003**
HISTORICAL COMPLIANCE STATUS: **IN COMPLIANCE WITH PROCEDURAL REQUIREMENTS**

AIR PROGRAM: **SIP SOURCE**
COMPLIANCE DATE (YYYQ): **0901**
HISTORICAL COMPLIANCE STATUS: **IN COMPLIANCE WITH PROCEDURAL REQUIREMENTS**

AIR PROGRAM: **SIP SOURCE**
COMPLIANCE DATE (YYYQ): **1204**
HISTORICAL COMPLIANCE STATUS: **IN COMPLIANCE WITH PROCEDURAL REQUIREMENTS**

AIR PROGRAM: **SIP SOURCE**
COMPLIANCE DATE (YYYQ): **1001**
HISTORICAL COMPLIANCE STATUS: **IN COMPLIANCE WITH PROCEDURAL REQUIREMENTS**

AIR PROGRAM: **NSPS**
COMPLIANCE DATE (YYYQ): **1303**
HISTORICAL COMPLIANCE STATUS: **IN COMPLIANCE WITH PROCEDURAL REQUIREMENTS**

AIR PROGRAM: **NSPS**
COMPLIANCE DATE (YYYQ): **1403**
HISTORICAL COMPLIANCE STATUS: **IN COMPLIANCE WITH PROCEDURAL REQUIREMENTS**

Aerometric Information Retrieval System / Air Facility Subsystem (AIRSAFS)

AIR PROGRAM: **NSPS**
COMPLIANCE DATE (YYYQ): **1004**
HISTORICAL COMPLIANCE STATUS: **IN COMPLIANCE WITH PROCEDURAL REQUIREMENTS**

AIR PROGRAM: **SIP SOURCE**
COMPLIANCE DATE (YYYQ): **1004**
HISTORICAL COMPLIANCE STATUS: **IN COMPLIANCE WITH PROCEDURAL REQUIREMENTS**

AIR PROGRAM: **NSR**
COMPLIANCE DATE (YYYQ): **1304**
HISTORICAL COMPLIANCE STATUS: **IN COMPLIANCE WITH PROCEDURAL REQUIREMENTS**

AIR PROGRAM: **SIP SOURCE**
COMPLIANCE DATE (YYYQ): **1102**
HISTORICAL COMPLIANCE STATUS: **IN COMPLIANCE WITH PROCEDURAL REQUIREMENTS**

AIR PROGRAM: **NSPS**
COMPLIANCE DATE (YYYQ): **1402**
HISTORICAL COMPLIANCE STATUS: **IN COMPLIANCE WITH PROCEDURAL REQUIREMENTS**

AIR PROGRAM: **NSPS**
COMPLIANCE DATE (YYYQ): **1101**
HISTORICAL COMPLIANCE STATUS: **IN COMPLIANCE WITH PROCEDURAL REQUIREMENTS**

AIR PROGRAM: **NSPS**
COMPLIANCE DATE (YYYQ): **0902**
HISTORICAL COMPLIANCE STATUS: **IN COMPLIANCE WITH PROCEDURAL REQUIREMENTS**

AIR PROGRAM: **NSPS**
COMPLIANCE DATE (YYYQ): **1103**
HISTORICAL COMPLIANCE STATUS: **IN COMPLIANCE WITH PROCEDURAL REQUIREMENTS**

AIR PROGRAM: **SIP SOURCE**
COMPLIANCE DATE (YYYQ): **1104**
HISTORICAL COMPLIANCE STATUS: **IN COMPLIANCE WITH PROCEDURAL REQUIREMENTS**

AIR PROGRAM: **NSR**
COMPLIANCE DATE (YYYQ): **1004**
HISTORICAL COMPLIANCE STATUS: **IN COMPLIANCE WITH PROCEDURAL REQUIREMENTS**

AIR PROGRAM: **SIP SOURCE**
COMPLIANCE DATE (YYYQ): **0903**
HISTORICAL COMPLIANCE STATUS: **IN COMPLIANCE WITH PROCEDURAL REQUIREMENTS**

AIR PROGRAM: **NSR**
COMPLIANCE DATE (YYYQ): **1303**

Aerometric Information Retrieval System / Air Facility Subsystem (AIRSAFS)

HISTORICAL COMPLIANCE STATUS: **IN COMPLIANCE WITH PROCEDURAL REQUIREMENTS**

AIR PROGRAM: **NSPS**

COMPLIANCE DATE (YYYQ): **0901**

HISTORICAL COMPLIANCE STATUS: **IN COMPLIANCE WITH PROCEDURAL REQUIREMENTS**

AIR PROGRAM: **NSPS**

COMPLIANCE DATE (YYYQ): **1203**

HISTORICAL COMPLIANCE STATUS: **IN COMPLIANCE WITH PROCEDURAL REQUIREMENTS**

AIR PROGRAM: **NSPS**

COMPLIANCE DATE (YYYQ): **1202**

HISTORICAL COMPLIANCE STATUS: **IN COMPLIANCE WITH PROCEDURAL REQUIREMENTS**

AIR PROGRAM: **NSR**

COMPLIANCE DATE (YYYQ): **1103**

HISTORICAL COMPLIANCE STATUS: **IN COMPLIANCE WITH PROCEDURAL REQUIREMENTS**

AIR PROGRAM: **NSR**

COMPLIANCE DATE (YYYQ): **1101**

HISTORICAL COMPLIANCE STATUS: **IN COMPLIANCE WITH PROCEDURAL REQUIREMENTS**

AIR PROGRAM: **NSPS**

COMPLIANCE DATE (YYYQ): **1102**

HISTORICAL COMPLIANCE STATUS: **IN COMPLIANCE WITH PROCEDURAL REQUIREMENTS**

AIR PROGRAM: **NSPS**

COMPLIANCE DATE (YYYQ): **1201**

HISTORICAL COMPLIANCE STATUS: **IN COMPLIANCE WITH PROCEDURAL REQUIREMENTS**

AIR PROGRAM: **NSR**

COMPLIANCE DATE (YYYQ): **1204**

HISTORICAL COMPLIANCE STATUS: **IN COMPLIANCE WITH PROCEDURAL REQUIREMENTS**

AIR PROGRAM: **SIP SOURCE**

COMPLIANCE DATE (YYYQ): **1301**

HISTORICAL COMPLIANCE STATUS: **IN COMPLIANCE WITH PROCEDURAL REQUIREMENTS**

AIR PROGRAM: **NSPS**

COMPLIANCE DATE (YYYQ): **1401**

HISTORICAL COMPLIANCE STATUS: **IN COMPLIANCE WITH PROCEDURAL REQUIREMENTS**

AIR PROGRAM: **NSR**

COMPLIANCE DATE (YYYQ): **1402**

HISTORICAL COMPLIANCE STATUS: **IN COMPLIANCE WITH PROCEDURAL REQUIREMENTS**

Aerometric Information Retrieval System / Air Facility Subsystem (AIRSAFS)

AIR PROGRAM: **NSR**
COMPLIANCE DATE (YYYQ): **1104**
HISTORICAL COMPLIANCE STATUS: **IN COMPLIANCE WITH PROCEDURAL REQUIREMENTS**

AIR PROGRAM: **SIP SOURCE**
COMPLIANCE DATE (YYYQ): **1202**
HISTORICAL COMPLIANCE STATUS: **IN COMPLIANCE WITH PROCEDURAL REQUIREMENTS**

AIR PROGRAM: **NSR**
COMPLIANCE DATE (YYYQ): **1003**
HISTORICAL COMPLIANCE STATUS: **IN COMPLIANCE WITH PROCEDURAL REQUIREMENTS**

AIR PROGRAM: **NSPS**
COMPLIANCE DATE (YYYQ): **1302**
HISTORICAL COMPLIANCE STATUS: **IN COMPLIANCE WITH PROCEDURAL REQUIREMENTS**

[Back to Report Summary](#)

Enforcement and Compliance History Information (ECHOR06)

MAP ID# 30

Distance from Property: 0.014 mi. (74 ft.) W
Elevation: 5,002 ft. (Lower than TP)

FACILITY INFORMATION

UNIQUE ID: 110015667937

REGISTRY ID: 110015667937

NAME: ALL KINDS AUTO PARTS

ADDRESS: 9211 BROADWAY SE
ALBUQUERQUE, NM 87105

COUNTY: BERNALILLO

FACILITY LINK: [Facility Detail Report](#)

[Back to Report Summary](#)

Enforcement and Compliance History Information (ECHOR06)

MAP ID# 30

Distance from Property: 0.014 mi. (74 ft.) W
Elevation: 5,002 ft. (Lower than TP)

FACILITY INFORMATION

UNIQUE ID: 110038445581

REGISTRY ID: 110038445581

NAME: COYOTE GRAVEL PRODUCTS, INC.

ADDRESS: 9219 BROADWAY SE
ALBUQUERQUE, NM 87105

COUNTY: BERNALILLO

FACILITY LINK: [Facility Detail Report](#)

[Back to Report Summary](#)

Facility Registry System (FRSNM)

MAP ID# 30

Distance from Property: 0.014 mi. (74 ft.) W
Elevation: 5,002 ft. (Lower than TP)

FACILITY INFORMATION

REGISTRY ID: 110015667937

NAME: ALL KINDS AUTO PARTS

LOCATION ADDRESS: 9211 BROADWAY SE
ALBUQUERQUE, NM 87105

COUNTY: BERNALILLO

EPA REGION: 06

FEDERAL FACILITY: NOT REPORTED

TRIBAL LAND: NOT REPORTED

ALTERNATIVE NAME/S:

ALL KINDS AUTO PARTS

PROGRAM/S LISTED FOR THIS FACILITY

RCRAINFO - RESOURCE CONSERVATION AND RECOVERY ACT INFORMATION SYSTEM

STANDARD INDUSTRIAL CLASSIFICATION/S (SIC)

NO SIC DATA REPORTED

NORTH AMERICAN INDUSTRY CLASSIFICATION/S (NAICS)

81111 - AUTOMOTIVE MECHANICAL AND ELECTRICAL REPAIR AND MAINTENANCE

[Back to Report Summary](#)

Facility Registry System (FRSNM)

MAP ID# 30

Distance from Property: 0.014 mi. (74 ft.) W
Elevation: 5,002 ft. (Lower than TP)

FACILITY INFORMATION

REGISTRY ID: 110038445581

NAME: **COYOTE GRAVEL PRODUCTS, INC.**

LOCATION ADDRESS: **9219 BROADWAY SE
ALBUQUERQUE, NM 87105**

COUNTY: **BERNALILLO**

EPA REGION: **06**

FEDERAL FACILITY: **NOT REPORTED**

TRIBAL LAND: **NOT REPORTED**

ALTERNATIVE NAME/S:

COYOTE GRAVEL PRODUCTS, INC.

PROGRAM/S LISTED FOR THIS FACILITY

AIRS/AFS - AEROMETRIC INFORMATION RETRIEVAL SYSTEM / AIRS FACILITY SYSTEM

AIR - AIR

STANDARD INDUSTRIAL CLASSIFICATION/S (SIC)

5032 - BRICK, STONE, AND RELATED CONSTRUCTION MATERIALS

NORTH AMERICAN INDUSTRY CLASSIFICATION/S (NAICS)

423320 - BRICK, STONE, AND RELATED CONSTRUCTION MATERIAL MERCHANT WHOLESALERS

423320 - BRICK, STONE, AND RELATED CONSTRUCTION MATERIAL MERCHANT WHOLESALERS

[Back to Report Summary](#)

Resource Conservation & Recovery Act - Generator (RCRAGR06)

MAP ID# 30

Distance from Property: 0.014 mi. (74 ft.) W
Elevation: 5,002 ft. (Lower than TP)

FACILITY INFORMATION

EPA ID#: NMR000008938

NAME: ALL KINDS AUTO PARTS

ADDRESS: 9211 BROADWAY SE

ALBUQUERQUE, NM 87105

CONTACT NAME: MARVIN ROYBAL

CONTACT ADDRESS: 9211 BROADWAY SE

ALBUQUERQUE NM 87105

CONTACT PHONE: 505-489-3306

NON-NOTIFIER: NOT A NON-NOTIFIER

DATE RECEIVED BY AGENCY: 05/23/2007

OWNER TYPE: PRIVATE

OWNER NAME: HENRY & JEFF CARTER

OPERATOR TYPE: PRIVATE

OPERATOR NAME: ALL KINDS AUTO PARTS

CERTIFICATION

CERTIFICATION NAME:

CERTIFICATION TITLE:

CERTIFICATION SIGNED DATE:

MARVIN ROYBAL

OWNER

05/10/2007

MARVIN ROYBAL

OWNER

08/21/2003

INDUSTRY CLASSIFICATION (NAICS)

81111 - AUTOMOTIVE MECHANICAL AND ELECTRICAL REPAIR AND MAINTENANCE

CURRENT ACTIVITY INFORMATION

GENERATOR STATUS: **CONDITIONALLY EXEMPT SMALL QUANTITY GENERATOR** LAST UPDATED DATE: **05/24/2007**

SUBJECT TO CORRECTIVE ACTION UNIVERSE: **NO**

TDSFs POTENTIALLY SUBJECT TO CORRECTIVE ACTION UNDER 3004 (u)/(v) UNIVERSE: **NO**

TDSFs ONLY SUBJECT TO CORRECTIVE ACTION UNDER DISCRETIONARY AUTHORITIES UNIVERSE: **NO**

NON TDSFs WHERE RCRA CORRECTIVE ACTION HAS BEEN IMPOSED UNIVERSE: **NO**

CORRECTIVE ACTION WORKLOAD UNIVERSE: **NO**

IMPORTER: **NO**

UNDERGROUND INJECTION: **NO**

MIXED WASTE GENERATOR: **NO**

UNIVERSAL WASTE DESTINATION FACILITY: **NO**

RECYCLER: **NO**

TRANSFER FACILITY: **NO**

TRANSPORTER: **NO**

USED OIL FUEL BURNER: **NO**

ONSITE BURNER EXEMPTION: **NO**

USED OIL PROCESSOR: **NO**

FURNACE EXEMPTION: **NO**

USED OIL FUEL MARKETER TO BURNER: **NO**

USED OIL REFINER: **NO**

SPECIFICATION USED OIL MARKETER: **NO**

USED OIL TRANSFER FACILITY: **NO**

USED OIL TRANSPORTER: **NO**

COMPLIANCE, MONITORING AND ENFORCEMENT INFORMATION

EVALUATIONS

05/10/2007 CAV COMPLIANCE ASSISTANCE VISIT

08/05/2003 CAV COMPLIANCE ASSISTANCE VISIT

VIOLATIONS - NO VIOLATIONS REPORTED -

ENFORCEMENTS - NO ENFORCEMENTS REPORTED -

HAZARDOUS WASTE

D001 IGNITABLE WASTE

D007 CHROMIUM

Resource Conservation & Recovery Act - Generator (RCRAGR06)

D008 LEAD

UNIVERSAL WASTE - NO UNIVERSAL WASTE REPORTED -

CORRECTIVE ACTION AREA - NO CORRECTIVE ACTION AREA INFORMATION REPORTED -

CORRECTIVE ACTION EVENT - NO CORRECTIVE ACTION EVENT REPORTED -

[Back to Report Summary](#)

Aerometric Information Retrieval System / Air Facility Subsystem (AIRSAFS)

MAP ID# 31

Distance from Property: 0.016 mi. (84 ft.) W
Elevation: 4,943 ft. (Lower than TP)

SITE INFORMATION

UNIQUE ID: 1045615

PLANT ID: 1045615

NAME: CAL-MAINE FOODS, INC.

ADDRESS: 9615 BROADWAY SE

ALBUQUERQUE, NM 87105

CLASSIFICATION: POTENTIAL UNCONTROLLED EMISSIONS <100 TONS/YEAR

OPERATION STATUS: OPERATING

STATE COMPLIANCE STATUS: IN COMPLIANCE WITH PROCEDURAL REQUIREMENTS

FACILITY TYPE: PRIVATELY OWNED/OPERATED

CURRENT HIGH PRIORITY VIOLATOR: NOT REPORTED

SIC DESCRIPTION: ESTABLISHMENTS PRIMARILY ENGAGED IN THE WHOLESALE DISTRIBUTION OF POULTRY AND POULTRY PRODUCTS, EXCEPT CANNED AND PACKAGED FROZEN PRODUCTS.

ENFORCEMENT ACTIONS NO ENFORCEMENT ACTIONS REPORTED

AIR PROGRAM

AIR PROGRAM STATUS: OPERATING

EPA COMPLIANCE STATUS: IN COMPLIANCE WITH PROCEDURAL REQUIREMENTS

POLLUTANT COMPLIANCE STATUS: IN COMPLIANCE WITH PROCEDURAL REQUIREMENTS

POLLUTANT: CARBON MONOXIDE

AIR PROGRAM STATUS: OPERATING

EPA COMPLIANCE STATUS: IN COMPLIANCE WITH PROCEDURAL REQUIREMENTS

POLLUTANT COMPLIANCE STATUS: IN COMPLIANCE WITH PROCEDURAL REQUIREMENTS

POLLUTANT: NITROGEN DIOXIDE

AIR PROGRAM STATUS: OPERATING

EPA COMPLIANCE STATUS: IN COMPLIANCE WITH PROCEDURAL REQUIREMENTS

POLLUTANT COMPLIANCE STATUS: IN COMPLIANCE WITH PROCEDURAL REQUIREMENTS

POLLUTANT: PARTICULATE MATTER < 10 UM

AIR PROGRAM STATUS: OPERATING

EPA COMPLIANCE STATUS: IN COMPLIANCE WITH PROCEDURAL REQUIREMENTS

POLLUTANT COMPLIANCE STATUS: IN COMPLIANCE WITH PROCEDURAL REQUIREMENTS

POLLUTANT: PARTICULATE MATTER < 2.5 UM

AIR PROGRAM STATUS: OPERATING

EPA COMPLIANCE STATUS: IN COMPLIANCE WITH PROCEDURAL REQUIREMENTS

POLLUTANT COMPLIANCE STATUS: IN COMPLIANCE WITH PROCEDURAL REQUIREMENTS

POLLUTANT: TOTAL PARTICULATE MATTER

AIR PROGRAM STATUS: OPERATING

EPA COMPLIANCE STATUS: IN COMPLIANCE WITH PROCEDURAL REQUIREMENTS

Aerometric Information Retrieval System / Air Facility Subsystem (AIRSAFS)

POLLUTANT COMPLIANCE STATUS: **IN COMPLIANCE WITH PROCEDURAL REQUIREMENTS**
POLLUTANT: **SULFUR DIOXIDE**

AIR PROGRAM STATUS: **OPERATING**
EPA COMPLIANCE STATUS: **IN COMPLIANCE WITH PROCEDURAL REQUIREMENTS**
POLLUTANT COMPLIANCE STATUS: **IN COMPLIANCE WITH PROCEDURAL REQUIREMENTS**
POLLUTANT: **VOLATILE ORGANIC COMPOUNDS**

AIR PROGRAM STATUS: **OPERATING**
EPA COMPLIANCE STATUS: **IN COMPLIANCE WITH PROCEDURAL REQUIREMENTS**
POLLUTANT COMPLIANCE STATUS: **IN COMPLIANCE WITH PROCEDURAL REQUIREMENTS**
POLLUTANT: **FACILITY-WIDE PERMIT REQUIREMENTS**

HISTORICAL COMPLIANCE AIR PROGRAM LEVEL

AIR PROGRAM: **SIP SOURCE**
COMPLIANCE DATE (YYYQ): **1104**
HISTORICAL COMPLIANCE STATUS: **IN COMPLIANCE WITH PROCEDURAL REQUIREMENTS**

AIR PROGRAM: **NSR**
COMPLIANCE DATE (YYYQ): **1102**
HISTORICAL COMPLIANCE STATUS: **IN COMPLIANCE WITH PROCEDURAL REQUIREMENTS**

AIR PROGRAM: **NSR**
COMPLIANCE DATE (YYYQ): **0804**
HISTORICAL COMPLIANCE STATUS: **IN COMPLIANCE WITH PROCEDURAL REQUIREMENTS**

AIR PROGRAM: **SIP SOURCE**
COMPLIANCE DATE (YYYQ): **0703**
HISTORICAL COMPLIANCE STATUS: **IN COMPLIANCE WITH PROCEDURAL REQUIREMENTS**

AIR PROGRAM: **SIP SOURCE**
COMPLIANCE DATE (YYYQ): **0801**
HISTORICAL COMPLIANCE STATUS: **IN COMPLIANCE WITH PROCEDURAL REQUIREMENTS**

AIR PROGRAM: **SIP SOURCE**
COMPLIANCE DATE (YYYQ): **0901**
HISTORICAL COMPLIANCE STATUS: **IN COMPLIANCE WITH PROCEDURAL REQUIREMENTS**

AIR PROGRAM: **SIP SOURCE**
COMPLIANCE DATE (YYYQ): **0904**
HISTORICAL COMPLIANCE STATUS: **IN COMPLIANCE WITH PROCEDURAL REQUIREMENTS**

AIR PROGRAM: **NSR**
COMPLIANCE DATE (YYYQ): **0703**
HISTORICAL COMPLIANCE STATUS: **IN COMPLIANCE WITH PROCEDURAL REQUIREMENTS**

Aerometric Information Retrieval System / Air Facility Subsystem (AIRSAFS)

AIR PROGRAM: **SIP SOURCE**
COMPLIANCE DATE (YYYQ): **0702**
HISTORICAL COMPLIANCE STATUS: **IN COMPLIANCE WITH PROCEDURAL REQUIREMENTS**

AIR PROGRAM: **NSR**
COMPLIANCE DATE (YYYQ): **0904**
HISTORICAL COMPLIANCE STATUS: **IN COMPLIANCE WITH PROCEDURAL REQUIREMENTS**

AIR PROGRAM: **NSR**
COMPLIANCE DATE (YYYQ): **0702**
HISTORICAL COMPLIANCE STATUS: **IN COMPLIANCE WITH PROCEDURAL REQUIREMENTS**

AIR PROGRAM: **NSR**
COMPLIANCE DATE (YYYQ): **1401**
HISTORICAL COMPLIANCE STATUS: **IN COMPLIANCE WITH PROCEDURAL REQUIREMENTS**

AIR PROGRAM: **NSR**
COMPLIANCE DATE (YYYQ): **1101**
HISTORICAL COMPLIANCE STATUS: **IN COMPLIANCE WITH PROCEDURAL REQUIREMENTS**

AIR PROGRAM: **NSR**
COMPLIANCE DATE (YYYQ): **1004**
HISTORICAL COMPLIANCE STATUS: **IN COMPLIANCE WITH PROCEDURAL REQUIREMENTS**

AIR PROGRAM: **SIP SOURCE**
COMPLIANCE DATE (YYYQ): **1302**
HISTORICAL COMPLIANCE STATUS: **IN COMPLIANCE WITH PROCEDURAL REQUIREMENTS**

AIR PROGRAM: **NSR**
COMPLIANCE DATE (YYYQ): **0903**
HISTORICAL COMPLIANCE STATUS: **IN COMPLIANCE WITH PROCEDURAL REQUIREMENTS**

AIR PROGRAM: **SIP SOURCE**
COMPLIANCE DATE (YYYQ): **0803**
HISTORICAL COMPLIANCE STATUS: **IN COMPLIANCE WITH PROCEDURAL REQUIREMENTS**

AIR PROGRAM: **SIP SOURCE**
COMPLIANCE DATE (YYYQ): **0802**
HISTORICAL COMPLIANCE STATUS: **IN COMPLIANCE WITH PROCEDURAL REQUIREMENTS**

AIR PROGRAM: **NSR**
COMPLIANCE DATE (YYYQ): **1403**
HISTORICAL COMPLIANCE STATUS: **IN COMPLIANCE WITH PROCEDURAL REQUIREMENTS**

AIR PROGRAM: **SIP SOURCE**

Aerometric Information Retrieval System / Air Facility Subsystem (AIRSAFS)

COMPLIANCE DATE (YYYQ): 1402
HISTORICAL COMPLIANCE STATUS: **IN COMPLIANCE WITH PROCEDURAL REQUIREMENTS**

AIR PROGRAM: **SIP SOURCE**
COMPLIANCE DATE (YYYQ): 1201
HISTORICAL COMPLIANCE STATUS: **IN COMPLIANCE WITH PROCEDURAL REQUIREMENTS**

AIR PROGRAM: **SIP SOURCE**
COMPLIANCE DATE (YYYQ): 1304
HISTORICAL COMPLIANCE STATUS: **IN COMPLIANCE WITH PROCEDURAL REQUIREMENTS**

AIR PROGRAM: **SIP SOURCE**
COMPLIANCE DATE (YYYQ): 1303
HISTORICAL COMPLIANCE STATUS: **IN COMPLIANCE WITH PROCEDURAL REQUIREMENTS**

AIR PROGRAM: **NSR**
COMPLIANCE DATE (YYYQ): 1002
HISTORICAL COMPLIANCE STATUS: **IN COMPLIANCE WITH PROCEDURAL REQUIREMENTS**

AIR PROGRAM: **SIP SOURCE**
COMPLIANCE DATE (YYYQ): 1401
HISTORICAL COMPLIANCE STATUS: **IN COMPLIANCE WITH PROCEDURAL REQUIREMENTS**

AIR PROGRAM: **NSR**
COMPLIANCE DATE (YYYQ): 1103
HISTORICAL COMPLIANCE STATUS: **IN COMPLIANCE WITH PROCEDURAL REQUIREMENTS**

AIR PROGRAM: **NSR**
COMPLIANCE DATE (YYYQ): 1303
HISTORICAL COMPLIANCE STATUS: **IN COMPLIANCE WITH PROCEDURAL REQUIREMENTS**

AIR PROGRAM: **NSR**
COMPLIANCE DATE (YYYQ): 1001
HISTORICAL COMPLIANCE STATUS: **IN COMPLIANCE WITH PROCEDURAL REQUIREMENTS**

AIR PROGRAM: **NSR**
COMPLIANCE DATE (YYYQ): 1402
HISTORICAL COMPLIANCE STATUS: **IN COMPLIANCE WITH PROCEDURAL REQUIREMENTS**

AIR PROGRAM: **NSR**
COMPLIANCE DATE (YYYQ): 1202
HISTORICAL COMPLIANCE STATUS: **IN COMPLIANCE WITH PROCEDURAL REQUIREMENTS**

AIR PROGRAM: **NSR**
COMPLIANCE DATE (YYYQ): 1204
HISTORICAL COMPLIANCE STATUS: **IN COMPLIANCE WITH PROCEDURAL REQUIREMENTS**

Aerometric Information Retrieval System / Air Facility Subsystem (AIRSAFS)

AIR PROGRAM: **SIP SOURCE**
COMPLIANCE DATE (YYYQ): **1103**
HISTORICAL COMPLIANCE STATUS: **IN COMPLIANCE WITH PROCEDURAL REQUIREMENTS**

AIR PROGRAM: **NSR**
COMPLIANCE DATE (YYYQ): **0801**
HISTORICAL COMPLIANCE STATUS: **IN COMPLIANCE WITH PROCEDURAL REQUIREMENTS**

AIR PROGRAM: **SIP SOURCE**
COMPLIANCE DATE (YYYQ): **1102**
HISTORICAL COMPLIANCE STATUS: **IN COMPLIANCE WITH PROCEDURAL REQUIREMENTS**

AIR PROGRAM: **NSR**
COMPLIANCE DATE (YYYQ): **1203**
HISTORICAL COMPLIANCE STATUS: **IN COMPLIANCE WITH PROCEDURAL REQUIREMENTS**

AIR PROGRAM: **SIP SOURCE**
COMPLIANCE DATE (YYYQ): **1204**
HISTORICAL COMPLIANCE STATUS: **IN COMPLIANCE WITH PROCEDURAL REQUIREMENTS**

AIR PROGRAM: **SIP SOURCE**
COMPLIANCE DATE (YYYQ): **1002**
HISTORICAL COMPLIANCE STATUS: **IN COMPLIANCE WITH PROCEDURAL REQUIREMENTS**

AIR PROGRAM: **NSR**
COMPLIANCE DATE (YYYQ): **0704**
HISTORICAL COMPLIANCE STATUS: **IN COMPLIANCE WITH PROCEDURAL REQUIREMENTS**

AIR PROGRAM: **NSR**
COMPLIANCE DATE (YYYQ): **1304**
HISTORICAL COMPLIANCE STATUS: **IN COMPLIANCE WITH PROCEDURAL REQUIREMENTS**

AIR PROGRAM: **SIP SOURCE**
COMPLIANCE DATE (YYYQ): **1202**
HISTORICAL COMPLIANCE STATUS: **IN COMPLIANCE WITH PROCEDURAL REQUIREMENTS**

AIR PROGRAM: **SIP SOURCE**
COMPLIANCE DATE (YYYQ): **0704**
HISTORICAL COMPLIANCE STATUS: **IN COMPLIANCE WITH PROCEDURAL REQUIREMENTS**

AIR PROGRAM: **NSR**
COMPLIANCE DATE (YYYQ): **0902**
HISTORICAL COMPLIANCE STATUS: **IN COMPLIANCE WITH PROCEDURAL REQUIREMENTS**

Aerometric Information Retrieval System / Air Facility Subsystem (AIRSAFS)

AIR PROGRAM: **NSR**
COMPLIANCE DATE (YYYQ): **1104**
HISTORICAL COMPLIANCE STATUS: **IN COMPLIANCE WITH PROCEDURAL REQUIREMENTS**

AIR PROGRAM: **SIP SOURCE**
COMPLIANCE DATE (YYYQ): **1004**
HISTORICAL COMPLIANCE STATUS: **IN COMPLIANCE WITH PROCEDURAL REQUIREMENTS**

AIR PROGRAM: **SIP SOURCE**
COMPLIANCE DATE (YYYQ): **0804**
HISTORICAL COMPLIANCE STATUS: **IN COMPLIANCE WITH PROCEDURAL REQUIREMENTS**

AIR PROGRAM: **SIP SOURCE**
COMPLIANCE DATE (YYYQ): **1203**
HISTORICAL COMPLIANCE STATUS: **IN COMPLIANCE WITH PROCEDURAL REQUIREMENTS**

AIR PROGRAM: **NSR**
COMPLIANCE DATE (YYYQ): **0802**
HISTORICAL COMPLIANCE STATUS: **IN COMPLIANCE WITH PROCEDURAL REQUIREMENTS**

AIR PROGRAM: **NSR**
COMPLIANCE DATE (YYYQ): **0803**
HISTORICAL COMPLIANCE STATUS: **IN COMPLIANCE WITH PROCEDURAL REQUIREMENTS**

AIR PROGRAM: **SIP SOURCE**
COMPLIANCE DATE (YYYQ): **1001**
HISTORICAL COMPLIANCE STATUS: **IN COMPLIANCE WITH PROCEDURAL REQUIREMENTS**

AIR PROGRAM: **NSR**
COMPLIANCE DATE (YYYQ): **1003**
HISTORICAL COMPLIANCE STATUS: **IN COMPLIANCE WITH PROCEDURAL REQUIREMENTS**

AIR PROGRAM: **NSR**
COMPLIANCE DATE (YYYQ): **1301**
HISTORICAL COMPLIANCE STATUS: **IN COMPLIANCE WITH PROCEDURAL REQUIREMENTS**

AIR PROGRAM: **NSR**
COMPLIANCE DATE (YYYQ): **1201**
HISTORICAL COMPLIANCE STATUS: **IN COMPLIANCE WITH PROCEDURAL REQUIREMENTS**

AIR PROGRAM: **NSR**
COMPLIANCE DATE (YYYQ): **0901**
HISTORICAL COMPLIANCE STATUS: **IN COMPLIANCE WITH PROCEDURAL REQUIREMENTS**

AIR PROGRAM: **SIP SOURCE**
COMPLIANCE DATE (YYYQ): **1403**

Aerometric Information Retrieval System / Air Facility Subsystem (AIRSAFS)

HISTORICAL COMPLIANCE STATUS: **IN COMPLIANCE WITH PROCEDURAL REQUIREMENTS**

AIR PROGRAM: **SIP SOURCE**

COMPLIANCE DATE (YYYQ): **1101**

HISTORICAL COMPLIANCE STATUS: **IN COMPLIANCE WITH PROCEDURAL REQUIREMENTS**

AIR PROGRAM: **SIP SOURCE**

COMPLIANCE DATE (YYYQ): **1301**

HISTORICAL COMPLIANCE STATUS: **IN COMPLIANCE WITH PROCEDURAL REQUIREMENTS**

AIR PROGRAM: **SIP SOURCE**

COMPLIANCE DATE (YYYQ): **0902**

HISTORICAL COMPLIANCE STATUS: **IN COMPLIANCE WITH PROCEDURAL REQUIREMENTS**

AIR PROGRAM: **SIP SOURCE**

COMPLIANCE DATE (YYYQ): **1003**

HISTORICAL COMPLIANCE STATUS: **IN COMPLIANCE WITH PROCEDURAL REQUIREMENTS**

AIR PROGRAM: **SIP SOURCE**

COMPLIANCE DATE (YYYQ): **0903**

HISTORICAL COMPLIANCE STATUS: **IN COMPLIANCE WITH PROCEDURAL REQUIREMENTS**

AIR PROGRAM: **NSR**

COMPLIANCE DATE (YYYQ): **1302**

HISTORICAL COMPLIANCE STATUS: **IN COMPLIANCE WITH PROCEDURAL REQUIREMENTS**

[Back to Report Summary](#)

Aerometric Information Retrieval System / Air Facility Subsystem (AIRSAFS)

MAP ID# 31

Distance from Property: 0.016 mi. (84 ft.) W
Elevation: 4,943 ft. (Lower than TP)

SITE INFORMATION

UNIQUE ID: 894578

PLANT ID: 894578

NAME: CAL-MAINE FOODS

ADDRESS: 9615 BROADWAY SE

ALBUQUERQUE, NM 87105

CLASSIFICATION: POTENTIAL UNCONTROLLED EMISSIONS <100 TONS/YEAR

OPERATION STATUS: OPERATING

STATE COMPLIANCE STATUS: IN COMPLIANCE WITH PROCEDURAL REQUIREMENTS

FACILITY TYPE: PRIVATELY OWNED/OPERATED

CURRENT HIGH PRIORITY VIOLATOR: NOT REPORTED

SIC DESCRIPTION: ESTABLISHMENTS PRIMARILY ENGAGED IN THE PRODUCTION OF POULTRY AND EGGS, NOT ELSEWHERE CLASSIFIED.

ENFORCEMENT ACTIONS

DATE ACHIEVED: 03/31/1995

DATE RECORDED: 08/10/1995

NATIONAL ACTION TYPE: STATE CONDUCTED FCE/ON-SITE

ALL AIR PROGRAM: SIP SOURCE

RESULTS OF STACK TEST AND TITLE V: IN COMPLIANCE

POLLUTANT: NOT REPORTED

ALL POLLUTION IN VIOLATION: NOT REPORTED

TYPE OF VIOLATION(S): NOT REPORTED

PENALTY AMOUNT: 0

DATE ACHIEVED: 05/17/1994

DATE RECORDED: 08/10/1995

NATIONAL ACTION TYPE: STATE CONDUCTED FCE/ON-SITE

ALL AIR PROGRAM: SIP SOURCE

RESULTS OF STACK TEST AND TITLE V: IN COMPLIANCE

POLLUTANT: TOTAL PARTICULATE MATTER

ALL POLLUTION IN VIOLATION: NOT REPORTED

TYPE OF VIOLATION(S): NOT REPORTED

PENALTY AMOUNT: 0

AIR PROGRAM

AIR PROGRAM STATUS: OPERATING

EPA COMPLIANCE STATUS: IN COMPLIANCE WITH PROCEDURAL REQUIREMENTS

POLLUTANT COMPLIANCE STATUS: IN COMPLIANCE WITH PROCEDURAL REQUIREMENTS

POLLUTANT: TOTAL PARTICULATE MATTER

HISTORICAL COMPLIANCE AIR PROGRAM LEVEL

AIR PROGRAM: SIP SOURCE

Aerometric Information Retrieval System / Air Facility Subsystem (AIRSAFS)

COMPLIANCE DATE (YYYQ): 0701
HISTORICAL COMPLIANCE STATUS: **IN COMPLIANCE WITH PROCEDURAL REQUIREMENTS**

AIR PROGRAM: **SIP SOURCE**
COMPLIANCE DATE (YYYQ): 0901
HISTORICAL COMPLIANCE STATUS: **IN COMPLIANCE WITH PROCEDURAL REQUIREMENTS**

AIR PROGRAM: **SIP SOURCE**
COMPLIANCE DATE (YYYQ): 0704
HISTORICAL COMPLIANCE STATUS: **IN COMPLIANCE WITH PROCEDURAL REQUIREMENTS**

AIR PROGRAM: **SIP SOURCE**
COMPLIANCE DATE (YYYQ): 1302
HISTORICAL COMPLIANCE STATUS: **IN COMPLIANCE WITH PROCEDURAL REQUIREMENTS**

AIR PROGRAM: **SIP SOURCE**
COMPLIANCE DATE (YYYQ): 0803
HISTORICAL COMPLIANCE STATUS: **IN COMPLIANCE WITH PROCEDURAL REQUIREMENTS**

AIR PROGRAM: **SIP SOURCE**
COMPLIANCE DATE (YYYQ): 0802
HISTORICAL COMPLIANCE STATUS: **IN COMPLIANCE WITH PROCEDURAL REQUIREMENTS**

AIR PROGRAM: **SIP SOURCE**
COMPLIANCE DATE (YYYQ): 1202
HISTORICAL COMPLIANCE STATUS: **IN COMPLIANCE WITH PROCEDURAL REQUIREMENTS**

AIR PROGRAM: **SIP SOURCE**
COMPLIANCE DATE (YYYQ): 1303
HISTORICAL COMPLIANCE STATUS: **IN COMPLIANCE WITH PROCEDURAL REQUIREMENTS**

AIR PROGRAM: **SIP SOURCE**
COMPLIANCE DATE (YYYQ): 1004
HISTORICAL COMPLIANCE STATUS: **IN COMPLIANCE WITH PROCEDURAL REQUIREMENTS**

AIR PROGRAM: **SIP SOURCE**
COMPLIANCE DATE (YYYQ): 1101
HISTORICAL COMPLIANCE STATUS: **IN COMPLIANCE WITH PROCEDURAL REQUIREMENTS**

AIR PROGRAM: **SIP SOURCE**
COMPLIANCE DATE (YYYQ): 0702
HISTORICAL COMPLIANCE STATUS: **IN COMPLIANCE WITH PROCEDURAL REQUIREMENTS**

AIR PROGRAM: **SIP SOURCE**
COMPLIANCE DATE (YYYQ): 1301
HISTORICAL COMPLIANCE STATUS: **IN COMPLIANCE WITH PROCEDURAL REQUIREMENTS**

Aerometric Information Retrieval System / Air Facility Subsystem (AIRSAFS)

AIR PROGRAM: **SIP SOURCE**
COMPLIANCE DATE (YYYQ): **0804**
HISTORICAL COMPLIANCE STATUS: **IN COMPLIANCE WITH PROCEDURAL REQUIREMENTS**

AIR PROGRAM: **SIP SOURCE**
COMPLIANCE DATE (YYYQ): **1401**
HISTORICAL COMPLIANCE STATUS: **IN COMPLIANCE WITH PROCEDURAL REQUIREMENTS**

AIR PROGRAM: **SIP SOURCE**
COMPLIANCE DATE (YYYQ): **0604**
HISTORICAL COMPLIANCE STATUS: **IN COMPLIANCE WITH PROCEDURAL REQUIREMENTS**

AIR PROGRAM: **SIP SOURCE**
COMPLIANCE DATE (YYYQ): **1104**
HISTORICAL COMPLIANCE STATUS: **IN COMPLIANCE WITH PROCEDURAL REQUIREMENTS**

AIR PROGRAM: **SIP SOURCE**
COMPLIANCE DATE (YYYQ): **1102**
HISTORICAL COMPLIANCE STATUS: **IN COMPLIANCE WITH PROCEDURAL REQUIREMENTS**

AIR PROGRAM: **SIP SOURCE**
COMPLIANCE DATE (YYYQ): **1204**
HISTORICAL COMPLIANCE STATUS: **IN COMPLIANCE WITH PROCEDURAL REQUIREMENTS**

AIR PROGRAM: **SIP SOURCE**
COMPLIANCE DATE (YYYQ): **1003**
HISTORICAL COMPLIANCE STATUS: **IN COMPLIANCE WITH PROCEDURAL REQUIREMENTS**

AIR PROGRAM: **SIP SOURCE**
COMPLIANCE DATE (YYYQ): **1203**
HISTORICAL COMPLIANCE STATUS: **IN COMPLIANCE WITH PROCEDURAL REQUIREMENTS**

AIR PROGRAM: **SIP SOURCE**
COMPLIANCE DATE (YYYQ): **1304**
HISTORICAL COMPLIANCE STATUS: **IN COMPLIANCE WITH PROCEDURAL REQUIREMENTS**

AIR PROGRAM: **SIP SOURCE**
COMPLIANCE DATE (YYYQ): **0801**
HISTORICAL COMPLIANCE STATUS: **IN COMPLIANCE WITH PROCEDURAL REQUIREMENTS**

AIR PROGRAM: **SIP SOURCE**
COMPLIANCE DATE (YYYQ): **1402**
HISTORICAL COMPLIANCE STATUS: **IN COMPLIANCE WITH PROCEDURAL REQUIREMENTS**

Aerometric Information Retrieval System / Air Facility Subsystem (AIRSAFS)

AIR PROGRAM: **SIP SOURCE**
COMPLIANCE DATE (YYYQ): **1403**
HISTORICAL COMPLIANCE STATUS: **IN COMPLIANCE WITH PROCEDURAL REQUIREMENTS**

AIR PROGRAM: **SIP SOURCE**
COMPLIANCE DATE (YYYQ): **1201**
HISTORICAL COMPLIANCE STATUS: **IN COMPLIANCE WITH PROCEDURAL REQUIREMENTS**

AIR PROGRAM: **SIP SOURCE**
COMPLIANCE DATE (YYYQ): **1002**
HISTORICAL COMPLIANCE STATUS: **IN COMPLIANCE WITH PROCEDURAL REQUIREMENTS**

AIR PROGRAM: **SIP SOURCE**
COMPLIANCE DATE (YYYQ): **0902**
HISTORICAL COMPLIANCE STATUS: **IN COMPLIANCE WITH PROCEDURAL REQUIREMENTS**

AIR PROGRAM: **SIP SOURCE**
COMPLIANCE DATE (YYYQ): **0903**
HISTORICAL COMPLIANCE STATUS: **IN COMPLIANCE WITH PROCEDURAL REQUIREMENTS**

AIR PROGRAM: **SIP SOURCE**
COMPLIANCE DATE (YYYQ): **1103**
HISTORICAL COMPLIANCE STATUS: **IN COMPLIANCE WITH PROCEDURAL REQUIREMENTS**

AIR PROGRAM: **SIP SOURCE**
COMPLIANCE DATE (YYYQ): **0904**
HISTORICAL COMPLIANCE STATUS: **IN COMPLIANCE WITH PROCEDURAL REQUIREMENTS**

AIR PROGRAM: **SIP SOURCE**
COMPLIANCE DATE (YYYQ): **1001**
HISTORICAL COMPLIANCE STATUS: **IN COMPLIANCE WITH PROCEDURAL REQUIREMENTS**

AIR PROGRAM: **SIP SOURCE**
COMPLIANCE DATE (YYYQ): **0703**
HISTORICAL COMPLIANCE STATUS: **IN COMPLIANCE WITH PROCEDURAL REQUIREMENTS**

[Back to Report Summary](#)

Compliance and Enforcement Program Cleanup Sites (CEPCS)

MAP ID# 31

Distance from Property: 0.016 mi. (84 ft.) W
Elevation: 4,943 ft. (Lower than TP)

SITE INFORMATION

GEOSEARCH ID: 1384231817

NAME: CAL MAINE EGGS

ADDRESS: 9615 BROADWAY SE
ALBUQUERQUE, NM

COUNTY: BERNALILLO

SITE DETAILS

STATUS: OPEN

SIZE ACRES: 25

CONTAMINANT OF CONCERN: NITRATE

DEPTH OF WATER (FT): 20-75

MEDIA IMPACTED: SOIL AND GW

REGULATORY STATUS: STAGE 2 AP

ASSESSMENT OR ABATEMENT OPTION:

MNA PROPOSED - VRP APPLICATION PENDING

COMMENTS:

FSIR APPROVED 10/24/2014. PN ON S2 PROPOSAL CLOSED 4/30/15. REVISED PROPOSAL EXPECTED BASED ON PROSPECTIVE PURCHASER'S REDEVELOPMENT PLANS. VRP APPLICATION RECEIVED 2/3/16.

[Back to Report Summary](#)

Discharge Permits (DPERMITS)

MAP ID# 31

Distance from Property: 0.016 mi. (84 ft.) W
Elevation: 4,943 ft. (Lower than TP)

FACILITY INFORMATION

GEOSEARCH ID: 1554

DISCHARGE PERMIT NUMBER: 1554

NAME: CAL MAINE INC

ADDRESS: 9615 BROADWAY SE
ALBUQUERQUE, NM 87103

COUNTY: BERNALILLO

CONTACT NAME: TODD WALTERS

CONTACT PHONE: 505-877-1730

DISCHARGE VOLUME: 5,000

DEPTH TO GROUND WATER: 148

STATUS: TERMINATED

CURRENT ACTION: NOT REPORTED

[Back to Report Summary](#)

Enforcement and Compliance History Information (ECHOR06)

MAP ID# 31

Distance from Property: 0.016 mi. (84 ft.) W

Elevation: 4,943 ft. (Lower than TP)

FACILITY INFORMATION

UNIQUE ID: 110004276550

REGISTRY ID: 110004276550

NAME: CAL-MAINE FOODS, INC.

ADDRESS: 9615 BROADWAY SE
ALBUQUERQUE, NM 87105

COUNTY: BERNALILLO

FACILITY LINK: [Facility Detail Report](#)

[Back to Report Summary](#)

Enforcement and Compliance History Information (ECHOR06)

[MAP ID# 31](#)

Distance from Property: 0.016 mi. (84 ft.) W
Elevation: 4,943 ft. (Lower than TP)

FACILITY INFORMATION

UNIQUE ID: 110070072228

REGISTRY ID: 110070072228

NAME: NEW MEXICO TERMINAL SERVICES

ADDRESS: 9615 BROADWAY BLVD SE
ALBUQUERQUE, NM 87105

COUNTY: NOT REPORTED

FACILITY LINK: [Facility Detail Report](#)

[Back to Report Summary](#)

Facility Registry System (FRSNM)

MAP ID# 31

Distance from Property: 0.016 mi. (84 ft.) W

Elevation: 4,943 ft. (Lower than TP)

FACILITY INFORMATION

REGISTRY ID: 110004276550

NAME: CAL-MAINE FOODS, INC.

LOCATION ADDRESS: 9615 BROADWAY SE

ALBUQUERQUE, NM 87105-7601

COUNTY: BERNALILLO

EPA REGION: 06

FEDERAL FACILITY: NOT REPORTED

TRIBAL LAND: NOT REPORTED

ALTERNATIVE NAME/S:

CAL-MAINE FOODS, INC.

CAL-MAIN FOODS INC

CAL-MAINE FOODS INC

CAL MAINE INC

CAL-MAINE FOODS

PROGRAM/S LISTED FOR THIS FACILITY

AIR - AIR

AIRS/AFS - AEROMETRIC INFORMATION RETRIEVAL SYSTEM / AIRS FACILITY SYSTEM

NPDES - NATIONAL POLLUTANT DISCHARGE ELIMINATION SYSTEM

NM-TEMPO - NEW MEXICO-TOOLS FOR ENVIRONMENTAL MANAGEMENT AND PROTECTION ORGANIZATIONS

ICIS - INTEGRATED COMPLIANCE INFORMATION SYSTEM

RCRAINFO - RESOURCE CONSERVATION AND RECOVERY ACT INFORMATION SYSTEM

STANDARD INDUSTRIAL CLASSIFICATION/S (SIC)

5144 - POULTRY AND POULTRY PRODUCTS

0259 - POULTRY AND EGGS, NOT ELSEWHERE CLASSIFIED

NORTH AMERICAN INDUSTRY CLASSIFICATION/S (NAICS)

112390 - OTHER POULTRY PRODUCTION.

424440 - POULTRY AND POULTRY PRODUCT MERCHANT WHOLESALERS.

424440 - POULTRY AND POULTRY PRODUCT MERCHANT WHOLESALERS.

112390 - OTHER POULTRY PRODUCTION.

[Back to Report Summary](#)

Facility Registry System (FRSNM)

MAP ID# 31

Distance from Property: 0.016 mi. (84 ft.) W

Elevation: 4,943 ft. (Lower than TP)

FACILITY INFORMATION

REGISTRY ID: 110020901719

NAME: CAL-MAINE FOODS, INC.

LOCATION ADDRESS: 9615 BROADWAY SE

ALBUQUERQUE, NM 87105-7601

COUNTY: BERNALILLO

EPA REGION: 06

FEDERAL FACILITY: NOT REPORTED

TRIBAL LAND: NOT REPORTED

ALTERNATIVE NAME/S:

CAL-MAINE FOODS

CAL-MAINE FOODS, INC.

PROGRAM/S LISTED FOR THIS FACILITY

ICIS - INTEGRATED COMPLIANCE INFORMATION SYSTEM

AIRS/AFS - AEROMETRIC INFORMATION RETRIEVAL SYSTEM / AIRS FACILITY SYSTEM

NPDES - NATIONAL POLLUTANT DISCHARGE ELIMINATION SYSTEM

STANDARD INDUSTRIAL CLASSIFICATION/S (SIC)

5144 - POULTRY AND POULTRY PRODUCTS

0259 - POULTRY AND EGGS, NOT ELSEWHERE CLASSIFIED

NORTH AMERICAN INDUSTRY CLASSIFICATION/S (NAICS)

112390 - OTHER POULTRY PRODUCTION.

424440 - POULTRY AND POULTRY PRODUCT MERCHANT WHOLESALERS.

[Back to Report Summary](#)

Facility Registry System (FRSNM)

[MAP ID# 31](#)

Distance from Property: 0.016 mi. (84 ft.) W
Elevation: 4,943 ft. (Lower than TP)

FACILITY INFORMATION

REGISTRY ID: 110057428984

NAME: CAL-MAIN FOODS, INC.

LOCATION ADDRESS: 9615 BROADWAY SE
ALBUQUERQUE, NM 87105

COUNTY: BERNALILLO

EPA REGION: 06

FEDERAL FACILITY: NOT REPORTED

TRIBAL LAND: NOT REPORTED

ALTERNATIVE NAME/S:

CAL-MAIN FOODS, INC.

PROGRAM/S LISTED FOR THIS FACILITY

OSHA-IMIS - OSHA-IMIS

STANDARD INDUSTRIAL CLASSIFICATION/S (SIC)

2015 - POULTRY SLAUGHTERING AND PROCESSING

NORTH AMERICAN INDUSTRY CLASSIFICATION/S (NAICS)

311999 - ALL OTHER MISCELLANEOUS FOOD MANUFACTURING.

[Back to Report Summary](#)

Facility Registry System (FRSNM)

MAP ID# 31

Distance from Property: 0.016 mi. (84 ft.) W
Elevation: 4,943 ft. (Lower than TP)

FACILITY INFORMATION

REGISTRY ID: 110070072228

NAME: **NEW MEXICO TERMINAL SERVICES**

LOCATION ADDRESS: 9615 BROADWAY BLVD SE
ALBUQUERQUE, NM 87105

COUNTY: **NOT REPORTED**

EPA REGION: **06**

FEDERAL FACILITY: **NOT REPORTED**

TRIBAL LAND: **NOT REPORTED**

ALTERNATIVE NAME/S:

NO ALTERNATIVE NAME(S) LISTED FOR THIS FACILITY

PROGRAM/S LISTED FOR THIS FACILITY

AIR - AIR

STANDARD INDUSTRIAL CLASSIFICATION/S (SIC)

NO SIC DATA REPORTED

NORTH AMERICAN INDUSTRY CLASSIFICATION/S (NAICS)

NO NAICS DATA REPORTED

[Back to Report Summary](#)

Integrated Compliance Information System (formerly DOCKETS) (ICIS)

MAP ID# 31

Distance from Property: 0.016 mi. (84 ft.) W
Elevation: 4,943 ft. (Lower than TP)

SITE INFORMATION

GEOSEARCH ID: 110004276550

REGISTRY ID: 110004276550

NAME: CAL-MAINE FOODS, INC.

ADDRESS: 9615 BROADWAY SE

ALBUQUERQUE NM 39216-3313

STANDARD INDUSTRIAL CLASSIFICATION: POULTRY AND EGGS, NOT ELSEWHERE CLASSIFIED

REGIONAL DOCKETS

- NO REGIONAL DOCKETS REPORTED

RELATED ACTIVITIES

- NO RELATED ACTIVITIES REPORTED

VIOLATIONS

- NO VIOLATIONS REPORTED

CASE IDENTIFIER

CASE NUMBER: HQ-2006-2439

FISCAL YEAR: 2006

CASE NAME: CAL-MAINE PARTNERSHIP, LTP

ACTIVITY TYPE: ADMINISTRATIVE - FORMAL

ACTIVITY STATUS: FINAL ORDER ISSUED

ACTIVITY STATUS DATE: 7/19/2006

LEAD: EPA

CASE STATUS DATE: 7/19/2006

DOJ DOCKET NUMBER: NOT REPORTED

ENFORCEMENT OUTCOME: NOT REPORTED

MULTIMEDIA FLAG: NOT REPORTED

ENFORCEMENT SUMMARY:

THE ANIMAL FEEDING OPERATION (AFO) AIR COMPLIANCE AGREEMENT IS EPA'S VOLUNTARY CONSENT AGREEMENT TO MINIMIZE EMISSIONS FROM CERTAIN AFOS AND TO ENSURE THOSE OPERATIONS COMPLY WITH THE CLEAN AIR ACT (CAA), THE COMPREHENSIVE ENVIRONMENTAL RESPONSE, COMPENSATION AND LIABILITY ACT (CERCLA), AND THE EMERGENCY PLANNING RIGHT-TO-KNOW ACT (EPCRA). PARTICIPATING AFOS PAY A CIVIL PENALTY BASED ON SIZE AND NUMBER OF FARMS TO RESOLVE POTENTIAL PAST AND CURRENT LIABILITY UNDER THE CAA, CERCLA, AND EPCRA AND CONTRIBUTE TO A FUND THAT WILL COVER A TWO-YEAR, NATIONWIDE MONITORING STUDY OF AFO AIR EMISSIONS.

ENFORCEMENT TYPE

ENFORCEMENT TYPE: CERCLA 109 ACTION FOR PENALTY

POLLUTANTS CITED

- NO POLLUTION CITED REPORTED

[Back to Report Summary](#)

Integrated Compliance Information System (formerly DOCKETS) (ICIS)

MAP ID# 31

Distance from Property: 0.016 mi. (84 ft.) W
Elevation: 4,943 ft. (Lower than TP)

SITE INFORMATION

GEOSEARCH ID: 110020901719

REGISTRY ID: 110020901719

NAME: CAL-MAINE FOODS, INC.

ADDRESS: 9615 BROADWAY SE

ALBUQUERQUE NM 39216-3313

STANDARD INDUSTRIAL CLASSIFICATION: NOT REPORTED

REGIONAL DOCKETS

- NO REGIONAL DOCKETS REPORTED

RELATED ACTIVITIES

- NO RELATED ACTIVITIES REPORTED

VIOLATIONS

- NO VIOLATIONS REPORTED

CASE IDENTIFIER

CASE NUMBER: HQ-2006-2439

FISCAL YEAR: 2006

CASE NAME: CAL-MAINE PARTNERSHIP, LTP

ACTIVITY TYPE: ADMINISTRATIVE - FORMAL

ACTIVITY STATUS: FINAL ORDER ISSUED

ACTIVITY STATUS DATE: 7/19/2006

LEAD: EPA

CASE STATUS DATE: 7/19/2006

DOJ DOCKET NUMBER: NOT REPORTED

ENFORCEMENT OUTCOME: NOT REPORTED

MULTIMEDIA FLAG: NOT REPORTED

ENFORCEMENT SUMMARY:

THE ANIMAL FEEDING OPERATION (AFO) AIR COMPLIANCE AGREEMENT IS EPA'S VOLUNTARY CONSENT AGREEMENT TO MINIMIZE EMISSIONS FROM CERTAIN AFOS AND TO ENSURE THOSE OPERATIONS COMPLY WITH THE CLEAN AIR ACT (CAA), THE COMPREHENSIVE ENVIRONMENTAL RESPONSE, COMPENSATION AND LIABILITY ACT (CERCLA), AND THE EMERGENCY PLANNING RIGHT-TO-KNOW ACT (EPCRA). PARTICIPATING AFOS PAY A CIVIL PENALTY BASED ON SIZE AND NUMBER OF FARMS TO RESOLVE POTENTIAL PAST AND CURRENT LIABILITY UNDER THE CAA, CERCLA, AND EPCRA AND CONTRIBUTE TO A FUND THAT WILL COVER A TWO-YEAR, NATIONWIDE MONITORING STUDY OF AFO AIR EMISSIONS.

ENFORCEMENT TYPE

ENFORCEMENT TYPE: CERCLA 109 ACTION FOR PENALTY

POLLUTANTS CITED

- NO POLLUTION CITED REPORTED

[Back to Report Summary](#)

Integrated Compliance Information System National Pollutant Discharge Elimination System (ICISNPDES)

MAP ID# 31

Distance from Property: 0.016 mi. (84 ft.) W
Elevation: 4,943 ft. (Lower than TP)

FACILITY INFORMATION

GEOSEARCH ID: **NMU000724INPDES**
NPDES ID: **NMU000724** FACILITY #: **110004276550**
NAME: **CAL-MAINE FOODS, INC.**
PHYSICAL ADDRESS: **9615 BROADWAY SE**
ALBUQUERQUE NM 39216-3313
COUNTY: **BERNALILLO**
FACILITY TYPE: **NOT REPORTED**
IMPAIRED WATERS: **NOT REPORTED**

STANDARD INDUSTRIAL CLASSIFICATION

- NOT REPORTED -

PERMITS

FACILITY TYPE INDICATOR: **NOT REPORTED**
PERMIT TYPE: **UNPERMITTED FACILITY**
MAJOR MINOR FACILITY: **UNPERMITTED FACILITIES**
PERMIT STATUS: **NOT REPORTED**
WATER BODY: **NOT REPORTED**
PERMIT NAME: **NOT REPORTED**
AGENCY TYPE: **OTHER**
ORIGINAL ISSUE DATE: **NOT REPORTED**
ISSUE DATE: **NOT REPORTED**
ISSUING AGENCY: **NOT REPORTED**
EFFECTIVE DATE: **NOT REPORTED**
EXPIRATION DATE: **NOT REPORTED**
RETIREMENT DATE: **NOT REPORTED**
TERMINATION DATE: **NOT REPORTED**
PERMIT COMPLIANCE STATUS: **NOT REPORTED**
PERMIT SUBJECT TO DMR RUN: **NOT REPORTED**
REPORTABLE NONCOMPLIANCE TRACKING IS ON: **YES**

INSPECTIONS

MONITOR TYPE: **EVALUATION**
LEAD AGENCY: **STATE**
ACTUAL BEGIN DATE: **05/09/2007**
ACTUAL END DATE: **05/09/2007**

HISTORIC COMPLIANCE

- NO HISTORIC COMPLIANCE REPORTED -

SINGLE EVENT VIOLATIONS

- NO SINGLE EVENT VIOLATIONS REPORTED -

FORMAL ENFORCEMENT ACTIONS

- NO FORMAL ENFORCEMENT ACTIONS REPORTED -

EFFLUENT VIOLATIONS

**Integrated Compliance Information System National Pollutant Discharge
Elimination System (ICISNPDES)**

- NOT REPORTED -

EFFLUENT VIOLATIONS contd..

- NOT REPORTED -

EFFLUENT VIOLATIONS contd..

- NOT REPORTED -

[Back to Report Summary](#)

Leaking Aboveground and Underground Storage Tanks (LST)

[MAP ID# 31](#)

Distance from Property: 0.016 mi. (84 ft.) W
Elevation: 4,943 ft. (Lower than TP)

FACILITY INFORMATION

GEOSEARCH ID: 1015LST

FACILITY ID: 1015

NAME: **SUNNY FRESH**

ADDRESS: **9615 BROADWAY SE
ALBUQUERQUE, NM**

ACTIVE UST COUNT: **NOT REPORTED**

ACTIVE AST COUNT: **NOT REPORTED**

PROJECT MANAGER: **NOT REPORTED**

SITE LINK: [NOT REPORTED](#)

OTHER FACILITY NAME(S): **SUNNY FRESH**

FACILITY DETAILS

RELEASE ID: 371

STATUS: **NOT REPORTED**

NFA STATUS: **NO FURTHER ACTION, CONFIRMED RELEASE**

NFA DATE: **5/5/1993**

[Back to Report Summary](#)

Leaking Underground Storage Tanks (LUST)

MAP ID# 31

Distance from Property: 0.016 mi. (84 ft.) W
Elevation: 4,943 ft. (Lower than TP)

SITE INFORMATION

GS ID: 234513589
FACILITY ID: 1015
NAME: **SUNNY FRESH**
ADDRESS: **9615 BROADWAY SE**
ALBUQUERQUE, NM

RESPONSIBLE PARTY

NAME: **SUNNY FRESH FDS**

SITE DETAILS

FORM #: 371
SITE PRIORITY RANK: **NOT REPORTED**
TOTAL SCORE: **NOT REPORTED**
TIE SCORE: **208**
AGGRAVATING FACTOR SCORE: **NOT REPORTED**
MITIGATING FACTOR SCORE: **2**
WATER SUPPLY IMPACTS: **NO**
VAPOR EXPLOSIVE IMPACTS: **NO**
PROPERTY DAMAGE IMPACTS: **NO**
DATE REPORTED: **12-JUL-90**
STATUS: **NO FURTHER ACTION**
STAFF: **UNK**

[Back to Report Summary](#)

Petroleum Storage Tanks (PST)

MAP ID# 31

Distance from Property: 0.016 mi. (84 ft.) W
Elevation: 4,943 ft. (Lower than TP)

FACILITY INFORMATION

GEOSEARCH ID: 1015PST

FACILITY #ID: 1015

NAME: CAL MAINE INC

ADDRESS: 9615 BROADWAY SE
ALBUQUERQUE, NM 87105

COUNTY: BERNALILLO

ABOVE GROUND STORAGE TANKS IN USE: 0

UNDER GROUND STORAGE TANKS IN USE: 0

TOTAL TANKS IN USE: 0

ABOVE GROUND STORAGE TANKS TEMPORARILY OUT OF USE: 0

UNDER GROUND STORAGE TANKS TEMPORARILY OUT OF USE: 0

TOTAL TANKS TEMPORARILY OUT OF USE: 0

ABOVE GROUND STORAGE TANKS SOLD: 0

UNDER GROUND STORAGE TANKS SOLD: 0

TOTAL TANKS SOLD: 3

ABOVE GROUND STORAGE TANKS REMOVED: 0

UNDER GROUND STORAGE TANKS REMOVED: 3

TOTAL TANKS REMOVED: 0

ABOVE GROUND STORAGE TANKS NO DATA: 0

UNDER GROUND STORAGE TANKS NO DATA: 0

TOTAL TANKS NO DATA: 0

ABOVE GROUND STORAGE TANKS EXEMPT: 0

UNDER GROUND STORAGE TANKS EXEMPT: 0

TOTAL TANKS EXEMPT: 0

OWNER INFORMATION

OWNER ID #: 317

OWNER NAME: CARGILL POULTRY PRODUCTS DIVISION

[Back to Report Summary](#)

Resource Conservation & Recovery Act - Non-Generator (RCRANGR06)

MAP ID# 31

Distance from Property: 0.016 mi. (84 ft.) W
Elevation: 4,943 ft. (Lower than TP)

FACILITY INFORMATION

EPA ID#: NMD986669802

NAME: CAL-MAINE FOODS INC

ADDRESS: 9615 BROADWAY SE

ALBUQUERQUE, NM 87103

CONTACT NAME: M P APODACA

CONTACT ADDRESS: PO BOX 2166

ALBUQUERQUE NM 87103

CONTACT PHONE: 505-877-1730

NON-NOTIFIER: NOT A NON-NOTIFIER

DATE RECEIVED BY AGENCY: 06/25/1990

CERTIFICATION - NO CERTIFICATION REPORTED -

INDUSTRY CLASSIFICATION (NAICS) - NO NAICS INFORMATION REPORTED -

CURRENT ACTIVITY INFORMATION

GENERATOR STATUS: **NON-GENERATOR** LAST UPDATED DATE: **07/02/2002**

SUBJECT TO CORRECTIVE ACTION UNIVERSE: **NO**

TDSFs POTENTIALLY SUBJECT TO CORRECTIVE ACTION UNDER 3004 (u)/(v) UNIVERSE: **NO**

TDSFs ONLY SUBJECT TO CORRECTIVE ACTION UNDER DISCRETIONARY AUTHORITIES UNIVERSE: **NO**

NON TDSFs WHERE RCRA CORRECTIVE ACTION HAS BEEN IMPOSED UNIVERSE: **NO**

CORRECTIVE ACTION WORKLOAD UNIVERSE: **NO**

IMPORTER: **NO**

UNDERGROUND INJECTION: **NO**

MIXED WASTE GENERATOR: **NO**

UNIVERSAL WASTE DESTINATION FACILITY: **NO**

RECYCLER: **NO**

TRANSFER FACILITY: **NO**

TRANSPORTER: **NO**

USED OIL FUEL BURNER: **NO**

ONSITE BURNER EXEMPTION: **NO**

USED OIL PROCESSOR: **NO**

FURNACE EXEMPTION: **NO**

USED OIL FUEL MARKETER TO BURNER: **NO**

USED OIL REFINER: **NO**

SPECIFICATION USED OIL MARKETER: **NO**

USED OIL TRANSFER FACILITY: **NO**

USED OIL TRANSPORTER: **NO**

COMPLIANCE, MONITORING AND ENFORCEMENT INFORMATION

EVALUATIONS - NO EVALUATIONS REPORTED -

VIOLATIONS - NO VIOLATIONS REPORTED -

ENFORCEMENTS - NO ENFORCEMENTS REPORTED -

HAZARDOUS WASTE

D000

D001 IGNITABLE WASTE

UNIVERSAL WASTE - NO UNIVERSAL WASTE REPORTED -

CORRECTIVE ACTION AREA - NO CORRECTIVE ACTION AREA INFORMATION REPORTED -

CORRECTIVE ACTION EVENT - NO CORRECTIVE ACTION EVENT REPORTED -

[Back to Report Summary](#)

Underground Storage Tanks (UST)

[MAP ID# 31](#)

Distance from Property: 0.016 mi. (84 ft.) W
Elevation: 4,943 ft. (Lower than TP)

FACILITY INFORMATION

FACILITY ID#: 1015
NAME: CAL MAINE INC
ADDRESS: 9615 BROADWAY SE
ALBUQUERQUE, NM 87105
COUNTY: BERNALILLO
STATUS: REMOVED
TANK TYPE: UNDERGROUND
TANK ID: 17156
CAPACITY (GAL): 12000
CONTENTS: DIESEL

OWNER INFORMATION

OWNER ID #: 317
NAME: CARGILL POULTRY PRODUCTS DIVISION
ADDRESS: 8000 CENTERVIEW PARKWAY
CORDOVA, TN 38018

[Back to Report Summary](#)

Voluntary Remediation Program Sites (VRP)

MAP ID# 31

Distance from Property: 0.016 mi. (84 ft.) W
Elevation: 4,943 ft. (Lower than TP)

SITE INFORMATION

GEOSEARCH ID: 1588220805
NAME: NEW MEXICO TERMINAL SERVICE (FORMER CAL-MAINE)
ADDRESS: 9615 BROADWAY SE
ALBUQUERQUE, NM
COUNTY: BERNALILLO

SITE DETAILS

VRP ID#: 53161001
ACRES: 65.00
APPLICATION DATE: 4-FEB-16
FINAL ELIGIBILITY DATE: 13-SEP-16
CONTAMINANT/S: NITRATE, TDS, CHLORIDE, SULFATE IN GROUNDWATER
INSTITUTIONAL CONTROL: NOT REPORTED
EPA CERCLIS#: NOT REPORTED
COMPLETION DATE: NOT REPORTED
COVENANT DATE: NOT REPORTED
LAND USE: NOT REPORTED
STATUS: ACTIVE

APPLICANT INFORMATION

ORGANIZATION: KP WILDCAT LLC
CONTACT: NOT REPORTED

[Back to Report Summary](#)

Facility Registry System (FRSNM)

MAP ID# 32

Distance from Property: 0.016 mi. (84 ft.) W
Elevation: 4,992 ft. (Lower than TP)

FACILITY INFORMATION

REGISTRY ID: 110011418876

NAME: T-N-T INC

LOCATION ADDRESS: 9501 BROADWAY SE
ALBUQUERQUE, NM 87105

COUNTY: BERNALILLO

EPA REGION: 06

FEDERAL FACILITY: NOT REPORTED

TRIBAL LAND: NOT REPORTED

ALTERNATIVE NAME/S:

T-N-T INC.

PROGRAM/S LISTED FOR THIS FACILITY

NCDB - NATIONAL COMPLIANCE DATABASE SYSTEM

STANDARD INDUSTRIAL CLASSIFICATION/S (SIC)

3999 - MANUFACTURING INDUSTRIES, NOT ELSEWHERE CLASSIFIED

NORTH AMERICAN INDUSTRY CLASSIFICATION/S (NAICS)

NO NAICS DATA REPORTED

[Back to Report Summary](#)

Aerometric Information Retrieval System / Air Facility Subsystem (AIRSAFS)

MAP ID# 33

Distance from Property: 0.017 mi. (90 ft.) W
Elevation: 5,026 ft. (Lower than TP)

SITE INFORMATION

UNIQUE ID: 1006051

PLANT ID: 1006051

NAME: DUKE CITY REDI MIX LLC

ADDRESS: 7707 SOUTH BROADWAY SW
ALBUQUERQUE, NM 87105

CLASSIFICATION: POTENTIAL UNCONTROLLED EMISSIONS <100 TONS/YEAR

OPERATION STATUS: OPERATING

STATE COMPLIANCE STATUS: IN COMPLIANCE WITH PROCEDURAL REQUIREMENTS

FACILITY TYPE: PRIVATELY OWNED/OPERATED

CURRENT HIGH PRIORITY VIOLATOR: NOT REPORTED

SIC DESCRIPTION: ESTABLISHMENTS PRIMARILY ENGAGED IN MANUFACTURING PORTLAND CEMENT CONCRETE
MANUFACTURED AND DELIVERED TO A PURCHASER IN A PLASTIC AND UNHARDENED STATE.

ENFORCEMENT ACTIONS

DATE ACHIEVED: 06/14/2005

DATE RECORDED: 06/20/2005

NATIONAL ACTION TYPE: STATE ADMINISTRATIVE ORDER ISSUED

ALL AIR PROGRAM: SIP SOURCE

RESULTS OF STACK TEST AND TITLE V: IN VIOLATION

POLLUTANT: NOT REPORTED

ALL POLLUTION IN VIOLATION: NOT REPORTED

TYPE OF VIOLATION(S): NOT REPORTED

PENALTY AMOUNT: 35520

DATE ACHIEVED: 06/14/2005

DATE RECORDED: 06/20/2005

NATIONAL ACTION TYPE: VIOLATION RESOLVED

ALL AIR PROGRAM: SIP SOURCE

RESULTS OF STACK TEST AND TITLE V: IN COMPLIANCE

POLLUTANT: NOT REPORTED

ALL POLLUTION IN VIOLATION: NOT REPORTED

TYPE OF VIOLATION(S): NOT REPORTED

PENALTY AMOUNT: 35520

DATE ACHIEVED: 03/29/2005

DATE RECORDED: 06/20/2005

NATIONAL ACTION TYPE: STATE NOV ISSUED

ALL AIR PROGRAM: SIP SOURCE

RESULTS OF STACK TEST AND TITLE V: IN VIOLATION

POLLUTANT: NOT REPORTED

ALL POLLUTION IN VIOLATION: NOT REPORTED

TYPE OF VIOLATION(S): NOT REPORTED

PENALTY AMOUNT: 0

Aerometric Information Retrieval System / Air Facility Subsystem (AIRSAFS)

DATE ACHIEVED: **02/14/2005**
DATE RECORDED: **06/20/2005**
NATIONAL ACTION TYPE: **STATE CONDUCTED FCE/ON-SITE**
ALL AIR PROGRAM: **SIP SOURCE**
RESULTS OF STACK TEST AND TITLE V: **IN VIOLATION**
POLLUTANT: **NOT REPORTED**
ALL POLLUTION IN VIOLATION: **NOT REPORTED**
TYPE OF VIOLATION(S): **NOT REPORTED**
PENALTY AMOUNT: **0**

AIR PROGRAM

AIR PROGRAM STATUS: **OPERATING**
EPA COMPLIANCE STATUS: **IN COMPLIANCE WITH PROCEDURAL REQUIREMENTS**
POLLUTANT COMPLIANCE STATUS: **IN COMPLIANCE WITH PROCEDURAL REQUIREMENTS**
POLLUTANT: **FACILITY-WIDE PERMIT REQUIREMENTS**

HISTORICAL COMPLIANCE AIR PROGRAM LEVEL

AIR PROGRAM: **SIP SOURCE**
COMPLIANCE DATE (YYYQ): **1103**
HISTORICAL COMPLIANCE STATUS: **IN COMPLIANCE WITH PROCEDURAL REQUIREMENTS**

AIR PROGRAM: **SIP SOURCE**
COMPLIANCE DATE (YYYQ): **1104**
HISTORICAL COMPLIANCE STATUS: **IN COMPLIANCE WITH PROCEDURAL REQUIREMENTS**

AIR PROGRAM: **SIP SOURCE**
COMPLIANCE DATE (YYYQ): **0704**
HISTORICAL COMPLIANCE STATUS: **IN COMPLIANCE WITH PROCEDURAL REQUIREMENTS**

AIR PROGRAM: **SIP SOURCE**
COMPLIANCE DATE (YYYQ): **1304**
HISTORICAL COMPLIANCE STATUS: **IN COMPLIANCE WITH PROCEDURAL REQUIREMENTS**

AIR PROGRAM: **SIP SOURCE**
COMPLIANCE DATE (YYYQ): **0801**
HISTORICAL COMPLIANCE STATUS: **IN COMPLIANCE WITH PROCEDURAL REQUIREMENTS**

AIR PROGRAM: **SIP SOURCE**
COMPLIANCE DATE (YYYQ): **0803**
HISTORICAL COMPLIANCE STATUS: **IN COMPLIANCE WITH PROCEDURAL REQUIREMENTS**

AIR PROGRAM: **SIP SOURCE**
COMPLIANCE DATE (YYYQ): **1101**
HISTORICAL COMPLIANCE STATUS: **IN COMPLIANCE WITH PROCEDURAL REQUIREMENTS**

Aerometric Information Retrieval System / Air Facility Subsystem (AIRSAFS)

AIR PROGRAM: **SIP SOURCE**
COMPLIANCE DATE (YYYQ): **1003**
HISTORICAL COMPLIANCE STATUS: **IN COMPLIANCE WITH PROCEDURAL REQUIREMENTS**

AIR PROGRAM: **SIP SOURCE**
COMPLIANCE DATE (YYYQ): **0702**
HISTORICAL COMPLIANCE STATUS: **IN COMPLIANCE WITH PROCEDURAL REQUIREMENTS**

AIR PROGRAM: **SIP SOURCE**
COMPLIANCE DATE (YYYQ): **1002**
HISTORICAL COMPLIANCE STATUS: **IN COMPLIANCE WITH PROCEDURAL REQUIREMENTS**

AIR PROGRAM: **SIP SOURCE**
COMPLIANCE DATE (YYYQ): **0903**
HISTORICAL COMPLIANCE STATUS: **IN COMPLIANCE WITH PROCEDURAL REQUIREMENTS**

AIR PROGRAM: **SIP SOURCE**
COMPLIANCE DATE (YYYQ): **1301**
HISTORICAL COMPLIANCE STATUS: **IN COMPLIANCE WITH PROCEDURAL REQUIREMENTS**

AIR PROGRAM: **SIP SOURCE**
COMPLIANCE DATE (YYYQ): **0604**
HISTORICAL COMPLIANCE STATUS: **IN COMPLIANCE WITH PROCEDURAL REQUIREMENTS**

AIR PROGRAM: **SIP SOURCE**
COMPLIANCE DATE (YYYQ): **1201**
HISTORICAL COMPLIANCE STATUS: **IN COMPLIANCE WITH PROCEDURAL REQUIREMENTS**

AIR PROGRAM: **SIP SOURCE**
COMPLIANCE DATE (YYYQ): **1001**
HISTORICAL COMPLIANCE STATUS: **IN COMPLIANCE WITH PROCEDURAL REQUIREMENTS**

AIR PROGRAM: **SIP SOURCE**
COMPLIANCE DATE (YYYQ): **1302**
HISTORICAL COMPLIANCE STATUS: **IN COMPLIANCE WITH PROCEDURAL REQUIREMENTS**

AIR PROGRAM: **SIP SOURCE**
COMPLIANCE DATE (YYYQ): **0902**
HISTORICAL COMPLIANCE STATUS: **IN COMPLIANCE WITH PROCEDURAL REQUIREMENTS**

AIR PROGRAM: **SIP SOURCE**
COMPLIANCE DATE (YYYQ): **1004**
HISTORICAL COMPLIANCE STATUS: **IN COMPLIANCE WITH PROCEDURAL REQUIREMENTS**

AIR PROGRAM: **SIP SOURCE**

Aerometric Information Retrieval System / Air Facility Subsystem (AIRSAFS)

COMPLIANCE DATE (YYYQ): **0901**
HISTORICAL COMPLIANCE STATUS: **IN COMPLIANCE WITH PROCEDURAL REQUIREMENTS**

AIR PROGRAM: **SIP SOURCE**
COMPLIANCE DATE (YYYQ): **0701**
HISTORICAL COMPLIANCE STATUS: **IN COMPLIANCE WITH PROCEDURAL REQUIREMENTS**

AIR PROGRAM: **SIP SOURCE**
COMPLIANCE DATE (YYYQ): **0804**
HISTORICAL COMPLIANCE STATUS: **IN COMPLIANCE WITH PROCEDURAL REQUIREMENTS**

AIR PROGRAM: **SIP SOURCE**
COMPLIANCE DATE (YYYQ): **0802**
HISTORICAL COMPLIANCE STATUS: **IN COMPLIANCE WITH PROCEDURAL REQUIREMENTS**

AIR PROGRAM: **SIP SOURCE**
COMPLIANCE DATE (YYYQ): **0904**
HISTORICAL COMPLIANCE STATUS: **IN COMPLIANCE WITH PROCEDURAL REQUIREMENTS**

AIR PROGRAM: **SIP SOURCE**
COMPLIANCE DATE (YYYQ): **1402**
HISTORICAL COMPLIANCE STATUS: **IN COMPLIANCE WITH PROCEDURAL REQUIREMENTS**

AIR PROGRAM: **SIP SOURCE**
COMPLIANCE DATE (YYYQ): **1202**
HISTORICAL COMPLIANCE STATUS: **IN COMPLIANCE WITH PROCEDURAL REQUIREMENTS**

AIR PROGRAM: **SIP SOURCE**
COMPLIANCE DATE (YYYQ): **1102**
HISTORICAL COMPLIANCE STATUS: **IN COMPLIANCE WITH PROCEDURAL REQUIREMENTS**

AIR PROGRAM: **SIP SOURCE**
COMPLIANCE DATE (YYYQ): **0703**
HISTORICAL COMPLIANCE STATUS: **IN COMPLIANCE WITH PROCEDURAL REQUIREMENTS**

AIR PROGRAM: **SIP SOURCE**
COMPLIANCE DATE (YYYQ): **1303**
HISTORICAL COMPLIANCE STATUS: **IN COMPLIANCE WITH PROCEDURAL REQUIREMENTS**

AIR PROGRAM: **SIP SOURCE**
COMPLIANCE DATE (YYYQ): **1204**
HISTORICAL COMPLIANCE STATUS: **IN COMPLIANCE WITH PROCEDURAL REQUIREMENTS**

AIR PROGRAM: **SIP SOURCE**
COMPLIANCE DATE (YYYQ): **1401**
HISTORICAL COMPLIANCE STATUS: **IN COMPLIANCE WITH PROCEDURAL REQUIREMENTS**

**Aerometric Information Retrieval System / Air Facility Subsystem
(AIRSAFS)**

AIR PROGRAM: **SIP SOURCE**

COMPLIANCE DATE (YYYQ): **1203**

HISTORICAL COMPLIANCE STATUS: **IN COMPLIANCE WITH PROCEDURAL REQUIREMENTS**

AIR PROGRAM: **SIP SOURCE**

COMPLIANCE DATE (YYYQ): **1403**

HISTORICAL COMPLIANCE STATUS: **IN COMPLIANCE WITH PROCEDURAL REQUIREMENTS**

[Back to Report Summary](#)

Aerometric Information Retrieval System / Air Facility Subsystem (AIRSAFS)

MAP ID# 33

Distance from Property: 0.017 mi. (90 ft.) W
Elevation: 5,026 ft. (Lower than TP)

SITE INFORMATION

UNIQUE ID: 1101177

PLANT ID: 1101177

NAME: **SOUTHWAY CONSTRUCTION COMPANY, INC.**

ADDRESS: **7711 BROADWAY SE**

ALBUQUERQUE, NM 87105

CLASSIFICATION: **POTENTIAL UNCONTROLLED EMISSIONS <100 TONS/YEAR**

OPERATION STATUS: **PLANNED (HAS APPLIED FOR A CONSTRUCTION PERMIT)**

STATE COMPLIANCE STATUS: **IN COMPLIANCE WITH PROCEDURAL REQUIREMENTS**

FACILITY TYPE: **PRIVATELY OWNED/OPERATED**

CURRENT HIGH PRIORITY VIOLATOR: **NOT REPORTED**

SIC DESCRIPTION: **ESTABLISHMENTS PRIMARILY ENGAGED IN MINING, QUARRYING, MILLING, OR OTHERWISE PREPARING NONMETALLIC MINERALS, EXCEPT FUELS.**

ENFORCEMENT ACTIONS NO ENFORCEMENT ACTIONS REPORTED

AIR PROGRAM

AIR PROGRAM STATUS: **PLANNED (HAS APPLIED FOR A CONSTRUCTION**

EPA COMPLIANCE STATUS: **IN COMPLIANCE WITH PROCEDURAL REQUIREMENTS**

POLLUTANT COMPLIANCE STATUS: **IN COMPLIANCE WITH PROCEDURAL REQUIREMENTS**

POLLUTANT: **CARBON MONOXIDE**

AIR PROGRAM STATUS: **PLANNED (HAS APPLIED FOR A CONSTRUCTION**

EPA COMPLIANCE STATUS: **IN COMPLIANCE WITH PROCEDURAL REQUIREMENTS**

POLLUTANT COMPLIANCE STATUS: **IN COMPLIANCE WITH PROCEDURAL REQUIREMENTS**

POLLUTANT: **CARBON MONOXIDE**

AIR PROGRAM STATUS: **PLANNED (HAS APPLIED FOR A CONSTRUCTION**

EPA COMPLIANCE STATUS: **IN COMPLIANCE WITH PROCEDURAL REQUIREMENTS**

POLLUTANT COMPLIANCE STATUS: **IN COMPLIANCE WITH PROCEDURAL REQUIREMENTS**

POLLUTANT: **NITROGEN DIOXIDE**

AIR PROGRAM STATUS: **PLANNED (HAS APPLIED FOR A CONSTRUCTION**

EPA COMPLIANCE STATUS: **IN COMPLIANCE WITH PROCEDURAL REQUIREMENTS**

POLLUTANT COMPLIANCE STATUS: **IN COMPLIANCE WITH PROCEDURAL REQUIREMENTS**

POLLUTANT: **PARTICULATE MATTER < 10 UM**

AIR PROGRAM STATUS: **PLANNED (HAS APPLIED FOR A CONSTRUCTION**

EPA COMPLIANCE STATUS: **IN COMPLIANCE WITH PROCEDURAL REQUIREMENTS**

POLLUTANT COMPLIANCE STATUS: **IN COMPLIANCE WITH PROCEDURAL REQUIREMENTS**

POLLUTANT: **PARTICULATE MATTER < 2.5 UM**

AIR PROGRAM STATUS: **PLANNED (HAS APPLIED FOR A CONSTRUCTION**

EPA COMPLIANCE STATUS: **IN COMPLIANCE WITH PROCEDURAL REQUIREMENTS**

Aerometric Information Retrieval System / Air Facility Subsystem (AIRSAFS)

POLLUTANT COMPLIANCE STATUS: **IN COMPLIANCE WITH PROCEDURAL REQUIREMENTS**
POLLUTANT: **SULFUR DIOXIDE**

AIR PROGRAM STATUS: **PLANNED (HAS APPLIED FOR A CONSTRUCTION**
EPA COMPLIANCE STATUS: **IN COMPLIANCE WITH PROCEDURAL REQUIREMENTS**
POLLUTANT COMPLIANCE STATUS: **IN COMPLIANCE WITH PROCEDURAL REQUIREMENTS**
POLLUTANT: **VOLATILE ORGANIC COMPOUNDS**

AIR PROGRAM STATUS: **PLANNED (HAS APPLIED FOR A CONSTRUCTION**
EPA COMPLIANCE STATUS: **IN COMPLIANCE WITH PROCEDURAL REQUIREMENTS**
POLLUTANT COMPLIANCE STATUS: **IN COMPLIANCE WITH PROCEDURAL REQUIREMENTS**
POLLUTANT: **PARTICULATE MATTER < 10 UM**

AIR PROGRAM STATUS: **PLANNED (HAS APPLIED FOR A CONSTRUCTION**
EPA COMPLIANCE STATUS: **IN COMPLIANCE WITH PROCEDURAL REQUIREMENTS**
POLLUTANT COMPLIANCE STATUS: **IN COMPLIANCE WITH PROCEDURAL REQUIREMENTS**
POLLUTANT: **PARTICULATE MATTER < 2.5 UM**

AIR PROGRAM STATUS: **PLANNED (HAS APPLIED FOR A CONSTRUCTION**
EPA COMPLIANCE STATUS: **IN COMPLIANCE WITH PROCEDURAL REQUIREMENTS**
POLLUTANT COMPLIANCE STATUS: **IN COMPLIANCE WITH PROCEDURAL REQUIREMENTS**
POLLUTANT: **CARBON MONOXIDE**

AIR PROGRAM STATUS: **PLANNED (HAS APPLIED FOR A CONSTRUCTION**
EPA COMPLIANCE STATUS: **IN COMPLIANCE WITH PROCEDURAL REQUIREMENTS**
POLLUTANT COMPLIANCE STATUS: **IN COMPLIANCE WITH PROCEDURAL REQUIREMENTS**
POLLUTANT: **VOLATILE ORGANIC COMPOUNDS**

HISTORICAL COMPLIANCE AIR PROGRAM LEVEL

AIR PROGRAM: **NSPS**
COMPLIANCE DATE (YYYQ): **1304**
HISTORICAL COMPLIANCE STATUS: **IN COMPLIANCE WITH PROCEDURAL REQUIREMENTS**

AIR PROGRAM: **MACT (SECTION 63 NESHAPS)**
COMPLIANCE DATE (YYYQ): **1401**
HISTORICAL COMPLIANCE STATUS: **IN COMPLIANCE WITH PROCEDURAL REQUIREMENTS**

AIR PROGRAM: **SIP SOURCE**
COMPLIANCE DATE (YYYQ): **1403**
HISTORICAL COMPLIANCE STATUS: **IN COMPLIANCE WITH PROCEDURAL REQUIREMENTS**

AIR PROGRAM: **NSPS**
COMPLIANCE DATE (YYYQ): **1402**
HISTORICAL COMPLIANCE STATUS: **IN COMPLIANCE WITH PROCEDURAL REQUIREMENTS**

Aerometric Information Retrieval System / Air Facility Subsystem (AIRSAFS)

AIR PROGRAM: **NSR**
COMPLIANCE DATE (YYYQ): **1401**
HISTORICAL COMPLIANCE STATUS: **IN COMPLIANCE WITH PROCEDURAL REQUIREMENTS**

AIR PROGRAM: **SIP SOURCE**
COMPLIANCE DATE (YYYQ): **1401**
HISTORICAL COMPLIANCE STATUS: **IN COMPLIANCE WITH PROCEDURAL REQUIREMENTS**

AIR PROGRAM: **NSR**
COMPLIANCE DATE (YYYQ): **1304**
HISTORICAL COMPLIANCE STATUS: **IN COMPLIANCE WITH PROCEDURAL REQUIREMENTS**

AIR PROGRAM: **MACT (SECTION 63 NESHAPS)**
COMPLIANCE DATE (YYYQ): **1403**
HISTORICAL COMPLIANCE STATUS: **IN COMPLIANCE WITH PROCEDURAL REQUIREMENTS**

AIR PROGRAM: **NSR**
COMPLIANCE DATE (YYYQ): **1402**
HISTORICAL COMPLIANCE STATUS: **IN COMPLIANCE WITH PROCEDURAL REQUIREMENTS**

AIR PROGRAM: **SIP SOURCE**
COMPLIANCE DATE (YYYQ): **1304**
HISTORICAL COMPLIANCE STATUS: **IN COMPLIANCE WITH PROCEDURAL REQUIREMENTS**

AIR PROGRAM: **NSR**
COMPLIANCE DATE (YYYQ): **1403**
HISTORICAL COMPLIANCE STATUS: **IN COMPLIANCE WITH PROCEDURAL REQUIREMENTS**

AIR PROGRAM: **MACT (SECTION 63 NESHAPS)**
COMPLIANCE DATE (YYYQ): **1402**
HISTORICAL COMPLIANCE STATUS: **IN COMPLIANCE WITH PROCEDURAL REQUIREMENTS**

AIR PROGRAM: **NSPS**
COMPLIANCE DATE (YYYQ): **1401**
HISTORICAL COMPLIANCE STATUS: **IN COMPLIANCE WITH PROCEDURAL REQUIREMENTS**

AIR PROGRAM: **SIP SOURCE**
COMPLIANCE DATE (YYYQ): **1402**
HISTORICAL COMPLIANCE STATUS: **IN COMPLIANCE WITH PROCEDURAL REQUIREMENTS**

AIR PROGRAM: **MACT (SECTION 63 NESHAPS)**
COMPLIANCE DATE (YYYQ): **1304**
HISTORICAL COMPLIANCE STATUS: **IN COMPLIANCE WITH PROCEDURAL REQUIREMENTS**

AIR PROGRAM: **NSPS**
COMPLIANCE DATE (YYYQ): **1403**

**Aerometric Information Retrieval System / Air Facility Subsystem
(AIRSAFS)**

HISTORICAL COMPLIANCE STATUS: **IN COMPLIANCE WITH PROCEDURAL REQUIREMENTS**

[Back to Report Summary](#)

Enforcement and Compliance History Information (ECHOR06)

MAP ID# 33

Distance from Property: 0.017 mi. (90 ft.) W

Elevation: 5,026 ft. (Lower than TP)

FACILITY INFORMATION

UNIQUE ID: 110012158422

REGISTRY ID: 110012158422

NAME: DUKE CITY REDI MIX LLC

ADDRESS: 7707 SOUTH BROADWAY SW

ALBUQUERQUE, NM 87105

COUNTY: BERNALILLO

FACILITY LINK: [Facility Detail Report](#)

[Back to Report Summary](#)

Enforcement and Compliance History Information (ECHOR06)

MAP ID# 33

Distance from Property: 0.017 mi. (90 ft.) W
Elevation: 5,026 ft. (Lower than TP)

FACILITY INFORMATION

UNIQUE ID: 110056292328

REGISTRY ID: 110056292328

NAME: SOUTHWAY CONSTRUCTION COMPANY, INC.

ADDRESS: 7711 BROADWAY SE
ALBUQUERQUE, NM 87105

COUNTY: BERNALILLO

FACILITY LINK: [Facility Detail Report](#)

[Back to Report Summary](#)

Facility Registry System (FRSNM)

MAP ID# 33

Distance from Property: 0.017 mi. (90 ft.) W
Elevation: 5,026 ft. (Lower than TP)

FACILITY INFORMATION

REGISTRY ID: 110012158422

NAME: DUKE CITY REDI MIX LLC

LOCATION ADDRESS: 7707 SOUTH BROADWAY SW
ALBUQUERQUE, NM 87105

COUNTY: BERNALILLO

EPA REGION: 06

FEDERAL FACILITY: NOT REPORTED

TRIBAL LAND: NOT REPORTED

ALTERNATIVE NAME/S:

DUKE CITY REDI MIX LLC

DUKE CITY REDI-MIX

PROGRAM/S LISTED FOR THIS FACILITY

AIRS/AFS - AEROMETRIC INFORMATION RETRIEVAL SYSTEM / AIRS FACILITY SYSTEM

AIR - AIR

NPDES - NATIONAL POLLUTANT DISCHARGE ELIMINATION SYSTEM

STANDARD INDUSTRIAL CLASSIFICATION/S (SIC)

3273 - READY-MIXED CONCRETE

NORTH AMERICAN INDUSTRY CLASSIFICATION/S (NAICS)

327320 - READY-MIX CONCRETE MANUFACTURING.

327320 - READY-MIX CONCRETE MANUFACTURING.

[Back to Report Summary](#)

Facility Registry System (FRSNM)

MAP ID# 33

Distance from Property: 0.017 mi. (90 ft.) W
Elevation: 5,026 ft. (Lower than TP)

FACILITY INFORMATION

REGISTRY ID: 110056292328

NAME: SOUTHWAY CONSTRUCTION COMPANY, INC.

LOCATION ADDRESS: 7711 BROADWAY SE
ALBUQUERQUE, NM 87105

COUNTY: BERNALILLO

EPA REGION: 06

FEDERAL FACILITY: NOT REPORTED

TRIBAL LAND: NOT REPORTED

ALTERNATIVE NAME/S:

SOUTHWAY CONSTRUCTION COMPANY, INC.

PROGRAM/S LISTED FOR THIS FACILITY

AIR - AIR

AIRS/AFS - AEROMETRIC INFORMATION RETRIEVAL SYSTEM / AIRS FACILITY SYSTEM

STANDARD INDUSTRIAL CLASSIFICATION/S (SIC)

1499 - MISCELLANEOUS NONMETALLIC MINERALS, EXCEPT FUELS

NORTH AMERICAN INDUSTRY CLASSIFICATION/S (NAICS)

212399 - ALL OTHER NONMETALLIC MINERAL MINING.

212399 - ALL OTHER NONMETALLIC MINERAL MINING.

[Back to Report Summary](#)

Integrated Compliance Information System National Pollutant Discharge Elimination System (ICISNPDES)

MAP ID# 33

Distance from Property: 0.017 mi. (90 ft.) W
Elevation: 5,026 ft. (Lower than TP)

FACILITY INFORMATION

GEOSEARCH ID: **NMR053293INPDES**
NPDES ID: **NMR053293** FACILITY #: **110012158422**
NAME: **DUKE CITY REDI-MIX**
PHYSICAL ADDRESS: **7707 SOUTH BROADWAY**
ALBUQUERQUE NM 87102
COUNTY: **TORRANCE**
FACILITY TYPE: **PRIVATELY OWNED FACILITY**
IMPAIRED WATERS: **NOT REPORTED**

STANDARD INDUSTRIAL CLASSIFICATION

3273-READY-MIXED CONCRETE

PERMITS

FACILITY TYPE INDICATOR: **NON-POTABLE WATER**
PERMIT TYPE: **GENERAL PERMIT COVERED FACILITY**
MAJOR MINOR FACILITY: **MINOR DISCHARGER**
PERMIT STATUS: **EFFECTIVE**
WATER BODY: **NOT REPORTED**
PERMIT NAME: **DON WALLIN**
AGENCY TYPE: **U.S. EPA**
ORIGINAL ISSUE DATE: **11/15/2015**
ISSUE DATE: **11/15/2015**
ISSUING AGENCY: **U.S. EPA**
EFFECTIVE DATE: **11/15/2015**
EXPIRATION DATE: **6/3/2020**
RETIREMENT DATE: **NOT REPORTED**
TERMINATION DATE: **NOT REPORTED**
PERMIT COMPLIANCE STATUS: **YES**
PERMIT SUBJECT TO DMR RUN: **NOT REPORTED**
REPORTABLE NONCOMPLIANCE TRACKING IS ON: **YES**

INSPECTIONS

- NO INSPECTIONS REPORTED -

HISTORIC COMPLIANCE

HISTORIC NON-COMPLIANCE QUARTER (YYYYQ): **20173**
HISTORIC NON-COMPLIANCE: **W**
NUMBER OF E90 VIOLATIONS: **0**
NUMBER OF COMPLIANCE SCHEDULE VIOLATIONS: **0**
NUMBER OF SINGLE EVENT VIOLATIONS: **0**
NUMBER OF PERMIT SCHEDULE VIOLATIONS: **0**

HISTORIC NON-COMPLIANCE QUARTER (YYYYQ): **20172**
HISTORIC NON-COMPLIANCE: **W**
NUMBER OF E90 VIOLATIONS: **0**

Integrated Compliance Information System National Pollutant Discharge Elimination System (ICISNPDES)

NUMBER OF COMPLIANCE SCHEDULE VIOLATIONS: 0
NUMBER OF SINGLE EVENT VIOLATIONS: 0
NUMBER OF PERMIT SCHEDULE VIOLATIONS: 0

HISTORIC NON-COMPLIANCE QUARTER (YYYYQ): 20171
HISTORIC NON-COMPLIANCE: **RESOLVED - THE FACILITY HAS RETURNED TO COMPLIANCE WITH ITS PERMIT CONDITIONS, EITHER WITH OR WITHOUT ISSUANCE OF AN ENFORCEMENT ACTION**
NUMBER OF E90 VIOLATIONS: 0
NUMBER OF COMPLIANCE SCHEDULE VIOLATIONS: 0
NUMBER OF SINGLE EVENT VIOLATIONS: 0
NUMBER OF PERMIT SCHEDULE VIOLATIONS: 0

HISTORIC NON-COMPLIANCE QUARTER (YYYYQ): 20164
HISTORIC NON-COMPLIANCE: **W**
NUMBER OF E90 VIOLATIONS: 0
NUMBER OF COMPLIANCE SCHEDULE VIOLATIONS: 0
NUMBER OF SINGLE EVENT VIOLATIONS: 0
NUMBER OF PERMIT SCHEDULE VIOLATIONS: 0

SINGLE EVENT VIOLATIONS

- NO SINGLE EVENT VIOLATIONS REPORTED -

FORMAL ENFORCEMENT ACTIONS

- NO FORMAL ENFORCEMENT ACTIONS REPORTED -

EFFLUENT VIOLATIONS

VIOLATION: **D90-DMR, Limited - Overdue**
PARAMETER: **00530-Solids, total suspended**
MONITORING END DATE: **03/31/2016**
EXCEEDENCE LIMIT PERCENTAGE: **NOT REPORTED**
VALUE QUALIFIER CODE: **NOT REPORTED**
UNIT CODE: **NOT REPORTED**
VALUE RECEIVED DATE: **NOT REPORTED**
DAYS LATE: **NOT REPORTED**
STANDARD UNITS: **NOT REPORTED**
LIMIT VALUE TYPE: **CONCENTRATION 3**
RNC DETECTION: **Non-receipt Violation, Non-Monthly Average**
RNC DETECTION DATE: **07/01/2016**
RNC RESOLUTION: **RE - Manual by EPA/State/Tribal Action**
RNC RESOLUTION DATE: **12/31/2016**

EFFLUENT VIOLATIONS contd..

VIOLATION: **D90-DMR, Limited - Overdue**
PARAMETER: **00530-Solids, total suspended**
MONITORING END DATE: **12/31/2016**
EXCEEDENCE LIMIT PERCENTAGE: **NOT REPORTED**
VALUE QUALIFIER CODE: **NOT REPORTED**
UNIT CODE: **NOT REPORTED**
VALUE RECEIVED DATE: **NOT REPORTED**

**Integrated Compliance Information System National Pollutant Discharge
Elimination System (ICISNPDES)**

DAYS LATE: **NOT REPORTED**
STANDARD UNITS: **NOT REPORTED**
LIMIT VALUE TYPE: **CONCENTRATION 3**
RNC DETECTION: **Non-receipt Violation, Non-Monthly Average**
RNC DETECTION DATE: **03/31/2017**
RNC RESOLUTION: **NC - Unresolved RNC**
RNC RESOLUTION DATE: **03/31/2017**

VIOLATION: **D90-DMR, Limited - Overdue**
PARAMETER: **01045-Iron, total [as Fe]**
MONITORING END DATE: **09/30/2016**
EXCEEDENCE LIMIT PERCENTAGE: **NOT REPORTED**
VALUE QUALIFIER CODE: **NOT REPORTED**
UNIT CODE: **NOT REPORTED**
VALUE RECEIVED DATE: **NOT REPORTED**
DAYS LATE: **NOT REPORTED**
STANDARD UNITS: **NOT REPORTED**
LIMIT VALUE TYPE: **CONCENTRATION 3**
RNC DETECTION: **Non-receipt Violation, Non-Monthly Average**
RNC DETECTION DATE: **12/31/2016**
RNC RESOLUTION: **RE - Manual by EPA/State/Tribal Action**
RNC RESOLUTION DATE: **12/31/2016**

EFFLUENT VIOLATIONS contd..

VIOLATION: **D90-DMR, Limited - Overdue**
PARAMETER: **01045-Iron, total [as Fe]**
MONITORING END DATE: **03/31/2017**
EXCEEDENCE LIMIT PERCENTAGE: **NOT REPORTED**
VALUE QUALIFIER CODE: **NOT REPORTED**
UNIT CODE: **NOT REPORTED**
VALUE RECEIVED DATE: **NOT REPORTED**
DAYS LATE: **NOT REPORTED**
STANDARD UNITS: **NOT REPORTED**
LIMIT VALUE TYPE: **CONCENTRATION 3**
RNC DETECTION: **Non-receipt Violation, Non-Monthly Average**
RNC DETECTION DATE: **07/01/2017**
RNC RESOLUTION: **NC - Unresolved RNC**
RNC RESOLUTION DATE: **07/01/2017**

VIOLATION: **D90-DMR, Limited - Overdue**
PARAMETER: **00530-Solids, total suspended**
MONITORING END DATE: **03/31/2017**
EXCEEDENCE LIMIT PERCENTAGE: **NOT REPORTED**
VALUE QUALIFIER CODE: **NOT REPORTED**
UNIT CODE: **NOT REPORTED**
VALUE RECEIVED DATE: **NOT REPORTED**
DAYS LATE: **NOT REPORTED**

**Integrated Compliance Information System National Pollutant Discharge
Elimination System (ICISNPDES)**

STANDARD UNITS: **NOT REPORTED**
LIMIT VALUE TYPE: **CONCENTRATION 3**
RNC DETECTION: **Non-receipt Violation, Non-Monthly Average**
RNC DETECTION DATE: **07/01/2017**
RNC RESOLUTION: **NC - Unresolved RNC**
RNC RESOLUTION DATE: **07/01/2017**

[Back to Report Summary](#)

Compliance and Enforcement Program Cleanup Sites (CEPCS)

[MAP ID# 34](#)

Distance from Property: 0.018 mi. (95 ft.) W
Elevation: 5,016 ft. (Lower than TP)

SITE INFORMATION

GEOSEARCH ID: 2945823906

NAME: SOUTH VALLEY LIVESTOCK AUCTION

ADDRESS: 7715 BROADWAY SE
ALBUQUERQUE, NM

COUNTY: BERNALILLO

SITE DETAILS

EVENT: DOMESTIC WELL SAMPLES SHOWED ELEVATED NITRATES.

DISCHARGE DATE: UNKNOWN

ACTION TAKEN: WELL RESULTS SHOWED NITRATE ABOVE STANDARDS

QWQB STATUS: INACTIVE

CLOSED DATE: NOT REPORTED

[Back to Report Summary](#)

Facility Registry System (FRSNM)

[MAP ID# 34](#)

Distance from Property: 0.018 mi. (95 ft.) W
Elevation: 5,016 ft. (Lower than TP)

FACILITY INFORMATION

REGISTRY ID: 110022719664

NAME: VALLEY LIVESTOCK AUCTION INC

LOCATION ADDRESS: 7715 BROADWAY SE
ALBUQUERQUE, NM 87105

COUNTY: BERNALILLO

EPA REGION: 06

FEDERAL FACILITY: NOT REPORTED

TRIBAL LAND: NOT REPORTED

ALTERNATIVE NAME/S:

VALLEY LIVESTOCK AUCTION INC

PROGRAM/S LISTED FOR THIS FACILITY

NM-TEMPO - NEW MEXICO-TOOLS FOR ENVIRONMENTAL MANAGEMENT AND PROTECTION ORGANIZATIONS

STANDARD INDUSTRIAL CLASSIFICATION/S (SIC)

NO SIC DATA REPORTED

NORTH AMERICAN INDUSTRY CLASSIFICATION/S (NAICS)

NO NAICS DATA REPORTED

[Back to Report Summary](#)

Petroleum Storage Tanks (PST)

MAP ID# 34

Distance from Property: 0.018 mi. (95 ft.) W
Elevation: 5,016 ft. (Lower than TP)

FACILITY INFORMATION

GEOSEARCH ID: 31449PST

FACILITY #ID: 31449

NAME: VALLEY LIVESTOCK AUCTION INC

ADDRESS: 7715 BROADWAY SE

ALBUQUERQUE, NM 87105

COUNTY: BERNALILLO

ABOVE GROUND STORAGE TANKS IN USE: 0

UNDER GROUND STORAGE TANKS IN USE: 0

TOTAL TANKS IN USE: 0

ABOVE GROUND STORAGE TANKS TEMPORARILY OUT OF USE: 0

UNDER GROUND STORAGE TANKS TEMPORARILY OUT OF USE: 0

TOTAL TANKS TEMPORARILY OUT OF USE: 0

ABOVE GROUND STORAGE TANKS SOLD: 0

UNDER GROUND STORAGE TANKS SOLD: 0

TOTAL TANKS SOLD: 3

ABOVE GROUND STORAGE TANKS REMOVED: 0

UNDER GROUND STORAGE TANKS REMOVED: 3

TOTAL TANKS REMOVED: 0

ABOVE GROUND STORAGE TANKS NO DATA: 0

UNDER GROUND STORAGE TANKS NO DATA: 0

TOTAL TANKS NO DATA: 0

ABOVE GROUND STORAGE TANKS EXEMPT: 0

UNDER GROUND STORAGE TANKS EXEMPT: 0

TOTAL TANKS EXEMPT: 0

OWNER INFORMATION

OWNER ID #: 15968

OWNER NAME: VALLEY LIVESTOCK AUCTION INC

[Back to Report Summary](#)

Underground Storage Tanks (UST)

[MAP ID# 34](#)

Distance from Property: 0.018 mi. (95 ft.) W
Elevation: 5,016 ft. (Lower than TP)

FACILITY INFORMATION

FACILITY ID#: 31449
NAME: VALLEY LIVESTOCK AUCTION INC
ADDRESS: 7715 BROADWAY SE
ALBUQUERQUE, NM 87105
COUNTY: BERNALILLO
STATUS: REMOVED
TANK TYPE: UNDERGROUND
TANK ID: 32311
CAPACITY (GAL): 10000
CONTENTS: GASOLINE UNKNOWN TYPE

OWNER INFORMATION

OWNER ID #: 15968
NAME: VALLEY LIVESTOCK AUCTION INC
ADDRESS: 7715 BROADWAY SE
ALBUQUERQUE, NM 87105

[Back to Report Summary](#)

Facility Registry System (FRSNM)

MAP ID# 35

Distance from Property: 0.018 mi. (95 ft.) W
Elevation: 5,314 ft. (Lower than TP)

FACILITY INFORMATION

REGISTRY ID: 110046350505

NAME: PNM - PROSPERITY ENERGY STORAGE PROJECT (1.75 MW)

LOCATION ADDRESS: 1/4 MI TO 1100 LOS PICAROS
ALBUQUERQUE, NM 87158-1010

COUNTY: BERNALILLO

EPA REGION: 06

FEDERAL FACILITY: NOT REPORTED

TRIBAL LAND: NOT REPORTED

ALTERNATIVE NAME/S:

PNM - PROSPERITY ENERGY STORAGE PROJECT (1.75 MW)

PROGRAM/S LISTED FOR THIS FACILITY

NM-TEMPO - NEW MEXICO-TOOLS FOR ENVIRONMENTAL MANAGEMENT AND PROTECTION ORGANIZATIONS

STANDARD INDUSTRIAL CLASSIFICATION/S (SIC)

NO SIC DATA REPORTED

NORTH AMERICAN INDUSTRY CLASSIFICATION/S (NAICS)

NO NAICS DATA REPORTED

[Back to Report Summary](#)

Discharge Permits (DPERMITS)

MAP ID# 36

Distance from Property: 0.018 mi. (95 ft.) W
Elevation: 5,050 ft. (Lower than TP)

FACILITY INFORMATION

GEOSEARCH ID: 1179

DISCHARGE PERMIT NUMBER: DP-1179

NAME: MOUNTAIN VIEW REMEDIATION SITE

ADDRESS: 6501 BROADWAY BLVD SE
ALBUQUERQUE, NM 87105

COUNTY: BERNALILLO

CONTACT NAME: JOE GALEMORE

CONTACT PHONE: 505-246-1600

DISCHARGE VOLUME: 808,000

DEPTH TO GROUND WATER: 50-71

STATUS: ISSUED

CURRENT ACTION: ACTIVE PERMIT

[Back to Report Summary](#)

Facility Registry System (FRSNM)

MAP ID# 36

Distance from Property: 0.018 mi. (95 ft.) W
Elevation: 5,050 ft. (Lower than TP)

FACILITY INFORMATION

REGISTRY ID: 110022708346

NAME: MOUNTAIN VIEW REMEDIATION SITE

LOCATION ADDRESS: 6501 BROADWAY BLVD SE
ALBUQUERQUE, NM 87105

COUNTY: BERNALILLO

EPA REGION: 06

FEDERAL FACILITY: NOT REPORTED

TRIBAL LAND: NOT REPORTED

ALTERNATIVE NAME/S:

MOUNTAIN VIEW REMEDIATION SITE

PROGRAM/S LISTED FOR THIS FACILITY

NM-TEMPO - NEW MEXICO-TOOLS FOR ENVIRONMENTAL MANAGEMENT AND PROTECTION ORGANIZATIONS

STANDARD INDUSTRIAL CLASSIFICATION/S (SIC)

NO SIC DATA REPORTED

NORTH AMERICAN INDUSTRY CLASSIFICATION/S (NAICS)

NO NAICS DATA REPORTED

[Back to Report Summary](#)

Sites with Institutional Controls (IC)

MAP ID# 36

Distance from Property: 0.018 mi. (95 ft.) W

Elevation: 5,050 ft. (Lower than TP)

SITE INFORMATION

GEOSEARCH ID: 553728556IC

VRP ID#: 53061005

NAME: BROADWAY AND MURRAY SITE

ADDRESS: 6501 BROADWAY BLVD SE

ALBUQUERQUE, NM

ACRES: 36.97

APPLICATION DATE: 19-APR-06

FINAL ELIGIBILITY DATE: 20-JUL-06

CONTAMINANT/S: NITRATE IN SOILS AND GROUND WATER.

INSTITUTIONAL CONTROL: DEED RESTRICTION, SITE DRAINAGE STRUCTURES.

EPA CERCLIS#: NOT REPORTED

COMPLETION DATE: 14-SEP-06

COVENANT DATE: 27-OCT-06

LAND USE: NOT REPORTED

STATUS: ACTIVE - CCOC

APPLICANT INFORMATION

ORGANIZATION: ANTHONY E. GIRAUDO AND PATRICIA A. GIRAUDO

CONTACT: NOT REPORTED

[Back to Report Summary](#)

Leaking Aboveground and Underground Storage Tanks (LST)

MAP ID# 36

Distance from Property: 0.018 mi. (95 ft.) W
Elevation: 5,050 ft. (Lower than TP)

FACILITY INFORMATION

GEOSEARCH ID: 27280LST

FACILITY ID: 27280

NAME: CEI ENTERPRISES

ADDRESS: 6501 BROADWAY SE

PO BOX 9156

ALBUQUERQUE, NM 87105

ACTIVE UST COUNT: NOT REPORTED

ACTIVE AST COUNT: NOT REPORTED

PROJECT MANAGER: LARRY KEMP

SITE LINK: [NOT REPORTED](#)

OTHER FACILITY NAME(S): CEI ENTERPRISES

FACILITY DETAILS

RELEASE ID: 802

STATUS: PRE-INVESTIGATION, CONFIRMED RELEASE

NFA STATUS: NOT REPORTED

NFA DATE: NOT REPORTED

RELEASE ID: 802

STATUS: PRE-INVESTIGATION, CONFIRMED RELEASE

NFA STATUS: NOT REPORTED

NFA DATE: NOT REPORTED

RELEASE ID: 802

STATUS: PRE-INVESTIGATION, CONFIRMED RELEASE

NFA STATUS: NOT REPORTED

NFA DATE: NOT REPORTED

RELEASE ID: 802

STATUS: PRE-INVESTIGATION, CONFIRMED RELEASE

NFA STATUS: NOT REPORTED

NFA DATE: NOT REPORTED

[Back to Report Summary](#)

Leaking Underground Storage Tanks (LUST)

MAP ID# 36

Distance from Property: 0.018 mi. (95 ft.) W
Elevation: 5,050 ft. (Lower than TP)

SITE INFORMATION

GS ID: 1998133547
FACILITY ID: 27280
NAME: CEI ENTERPRISES
ADDRESS: 6501 BROADWAY SE
ALBUQUERQUE, NM 87105-7437

RESPONSIBLE PARTY

NAME: CHILDERS

SITE DETAILS

FORM #: 802
SITE PRIORITY RANK: 634
TOTAL SCORE: NOT REPORTED
TIE SCORE: 158
AGGRAVATING FACTOR SCORE: 2
MITIGATING FACTOR SCORE: NOT REPORTED
WATER SUPPLY IMPACTS: NO
VAPOR EXPLOSIVE IMPACTS: NO
PROPERTY DAMAGE IMPACTS: NO
DATE REPORTED: 02-AUG-91
STATUS: PRE-INVESTIGATION, CONFIRMED RELEASE
STAFF: LEA

[Back to Report Summary](#)

Petroleum Storage Tanks (PST)

MAP ID# 36

Distance from Property: 0.018 mi. (95 ft.) W
Elevation: 5,050 ft. (Lower than TP)

FACILITY INFORMATION

GEOSEARCH ID: 27280PST

FACILITY #ID: 27280

NAME: CEI ENTERPRISES INC

ADDRESS: 6501 BROADWAY SE
ALBUQUERQUE, NM 87105

COUNTY: BERNALILLO

ABOVE GROUND STORAGE TANKS IN USE: 0

UNDER GROUND STORAGE TANKS IN USE: 0

TOTAL TANKS IN USE: 0

ABOVE GROUND STORAGE TANKS TEMPORARILY OUT OF USE: 0

UNDER GROUND STORAGE TANKS TEMPORARILY OUT OF USE: 0

TOTAL TANKS TEMPORARILY OUT OF USE: 0

ABOVE GROUND STORAGE TANKS SOLD: 0

UNDER GROUND STORAGE TANKS SOLD: 0

TOTAL TANKS SOLD: 2

ABOVE GROUND STORAGE TANKS REMOVED: 0

UNDER GROUND STORAGE TANKS REMOVED: 2

TOTAL TANKS REMOVED: 0

ABOVE GROUND STORAGE TANKS NO DATA: 0

UNDER GROUND STORAGE TANKS NO DATA: 0

TOTAL TANKS NO DATA: 0

ABOVE GROUND STORAGE TANKS EXEMPT: 0

UNDER GROUND STORAGE TANKS EXEMPT: 0

TOTAL TANKS EXEMPT: 0

OWNER INFORMATION

OWNER ID #: 14808

OWNER NAME: MELDON BRENT

[Back to Report Summary](#)

Superfund Enterprise Management System Archived Site Inventory (SEMSARCH)

[MAP ID# 36](#)

Distance from Property: 0.018 mi. (95 ft.) W
Elevation: 5,050 ft. (Lower than TP)

FACILITY INFORMATION

EPA ID#: NMD981523855

SITE ID#: 0600956

NAME: MOUNTAINVIEW SUBDIVISION

ADDRESS: ST RT 47, 3 MI N INTST HWY 25
ALBUQUERQUE, NM 87105

COUNTY: BERNALILLO

FEDERAL FACILITY: NOT A FEDERAL FACILITY

NPL: NOT ON THE NPL

NON NPL STATUS: NFRAP-SITE DOES NOT QUALIFY FOR THE NPL BASED ON EXISTING INFORMATION

SEMS SEARCH: [CLICK HERE](#)

Below information was gathered from the prior NFRAP update completed in 10/2013 update:

<u>ACTION</u>	<u>START DATE</u>	<u>COMPLETION DATE</u>	<u>RESPONSIBILITY</u>
SI - SITE INSPECTION	3/1/1987	3/1/1987	STATE (FUND)
PA - PRELIMINARY ASSESSMENT	10/1/1986	10/1/1986	STATE (FUND)
DS - DISCOVERY	NOT REPORTED	10/1/1986	STATE (FUND)
VS - ARCHIVE SITE	NOT REPORTED	3/11/1994	EPA IN-HOUSE

ACTION DESCRIPTIONS

SI - (SITE INSPECTION) - THE PROCESS OF COLLECTING SITE DATA AND SAMPLES TO CHARACTERIZE THE SEVERITY OF THE HAZARD FOR THE HAZARD RANKING SCORE AND/OR ENFORCEMENT SUPPORT.

PA - (PRELIMINARY ASSESSMENT) - COLLECTION OF DIVERSE EXISTING INFORMATION ABOUT THE SOURCE AND NATURE OF THE SITE HAZARD. IT IS EPA POLICY TO COMPLETE THE PRELIMINARY ASSESSMENT WITHIN ONE YEAR OF SITE DISCOVERY.

DS - (DISCOVERY) - THE PROCESS BY WHICH A POTENTIAL HAZARDOUS WASTE SITE IS BROUGHT TO THE ATTENTION OF THE EPA. THE PROCESS CAN OCCUR THROUGH THE USE OF SEVERAL MECHANISMS SUCH AS A PHONE CALL OR REFERRAL BY ANOTHER GOVERNMENT AGENCY.

VS - (ARCHIVE SITE) - THE DECISION IS MADE THAT NO FURTHER ACTIVITY IS PLANNED AT THE SITE.

[Back to Report Summary](#)

Underground Storage Tanks (UST)

[MAP ID# 36](#)

Distance from Property: 0.018 mi. (95 ft.) W
Elevation: 5,050 ft. (Lower than TP)

FACILITY INFORMATION

FACILITY ID#: 27280
NAME: CEI ENTERPRISES INC
ADDRESS: 6501 BROADWAY SE
ALBUQUERQUE, NM 87105

COUNTY: BERNALILLO
STATUS: REMOVED
TANK TYPE: UNDERGROUND
TANK ID: 22676
CAPACITY (GAL): 500
CONTENTS: UNLEADED GASOLINE

OWNER INFORMATION

OWNER ID #: 14808
NAME: MELDON BRENT
ADDRESS: TRUSTEE FOR CEI ENTERPRISES INC
ALBUQUERQUE, NM 87111

[Back to Report Summary](#)

Voluntary Remediation Program Sites (VRP)

MAP ID# 36

Distance from Property: 0.018 mi. (95 ft.) W
Elevation: 5,050 ft. (Lower than TP)

SITE INFORMATION

GEOSEARCH ID: 553728556

NAME: **BROADWAY AND MURRAY SITE**

ADDRESS: **6501 BROADWAY BLVD SE
ALBUQUERQUE, NM**

COUNTY: **BERNALILLO**

SITE DETAILS

VRP ID#: **53061005**

ACRES: **36.97**

APPLICATION DATE: **19-APR-06**

FINAL ELIGIBILITY DATE: **20-JUL-06**

CONTAMINANT/S: **NITRATE IN SOILS AND GROUND WATER.**

INSTITUTIONAL CONTROL: **DEED RESTRICTION, SITE DRAINAGE STRUCTURES.**

EPA CERCLIS#: **NOT REPORTED**

COMPLETION DATE: **14-SEP-06**

COVENANT DATE: **27-OCT-06**

LAND USE: **NOT REPORTED**

STATUS: **ACTIVE - CCOC**

APPLICANT INFORMATION

ORGANIZATION: **ANTHONY E. GIRAUDO AND PATRICIA A. GIRAUDO**

CONTACT: **NOT REPORTED**

[Back to Report Summary](#)

Compliance and Enforcement Program Cleanup Sites (CEPCS)

MAP ID# 37

Distance from Property: 0.018 mi. (95 ft.) W
Elevation: 5,053 ft. (Lower than TP)

SITE INFORMATION

GEOSEARCH ID: 1367414132

NAME: MCCATHARN DAIRY

ADDRESS: 6363 ST. RD 47

ALBUQUERQUE, NM

COUNTY: BERNALILLO

SITE DETAILS

STATUS: OPEN

SIZE ACRES: 25

CONTAMINANT OF CONCERN: TDS, CHLORIDE, NITRATE

DEPTH OF WATER (FT): 80

MEDIA IMPACTED: SOIL AND GW

REGULATORY STATUS: STAGE 1 AP FSIR REVISED FSIR PENDING WITH ST2 AP

ASSESSMENT OR ABATEMENT OPTION:

STAGE 2 PROPOSAL IN DEVELOPMENT.

COMMENTS:

NOV FOLLOWED BY DISPUTE RESOLUTION AND LETTER OF AGREEMENT. MONITOR WELLS INSTALLED AS AGREED. FSIR AND INITIAL STAGE 2 PROPOSAL RECEIVED DEC 2, 2015. FSIR DEFICIENCY LETTER SENT

[Back to Report Summary](#)

Discharge Permits (DPERMITS)

MAP ID# 37

Distance from Property: 0.018 mi. (95 ft.) W
Elevation: 5,053 ft. (Lower than TP)

FACILITY INFORMATION

GEOSEARCH ID: 585

DISCHARGE PERMIT NUMBER: 585

NAME: MCCATHARN DAIRY

ADDRESS: 6363 STATE HWY 47
ALBUQUERQUE, NM 87105

COUNTY: NOT REPORTED

CONTACT NAME: JOHN MCCATHARN

CONTACT PHONE: 505-366-4219

DISCHARGE VOLUME: 0

DEPTH TO GROUND WATER: 78

STATUS: INACTIVE

CURRENT ACTION: NOT REPORTED

[Back to Report Summary](#)

Enforcement and Compliance History Information (ECHOR06)

[MAP ID# 37](#)

Distance from Property: 0.018 mi. (95 ft.) W
Elevation: 5,053 ft. (Lower than TP)

FACILITY INFORMATION

UNIQUE ID: 110011031454

REGISTRY ID: 110011031454

NAME: MCCATHARN AND SON DAIRY

ADDRESS: UNKNOWN
UNKNOWN, NM

COUNTY: BERNALILLO

FACILITY LINK: [Facility Detail Report](#)

[Back to Report Summary](#)

Enforcement and Compliance History Information (ECHOR06)

[MAP ID# 37](#)

Distance from Property: 0.018 mi. (95 ft.) W
Elevation: 5,053 ft. (Lower than TP)

FACILITY INFORMATION

UNIQUE ID: 110064283378

REGISTRY ID: 110064283378

NAME: MCCATHARN DAIRY

ADDRESS: 6363 STATE HIGHWAY 47
BOSQUE FARMS, NM 87068

COUNTY: BERNALILLO

FACILITY LINK: [Facility Detail Report](#)

[Back to Report Summary](#)

Facility Registry System (FRSNM)

[MAP ID# 37](#)

Distance from Property: 0.018 mi. (95 ft.) W
Elevation: 5,053 ft. (Lower than TP)

FACILITY INFORMATION

REGISTRY ID: 110011031454

NAME: MCCATHARN AND SON DAIRY

LOCATION ADDRESS: UNKNOWN
UNKNOWN, NM

COUNTY: BERNALILLO

EPA REGION: 06

FEDERAL FACILITY: NOT REPORTED

TRIBAL LAND: NOT REPORTED

ALTERNATIVE NAME/S:

MCCATHARN AND SON DAIRY

PROGRAM/S LISTED FOR THIS FACILITY

NPDES - NATIONAL POLLUTANT DISCHARGE ELIMINATION SYSTEM

STANDARD INDUSTRIAL CLASSIFICATION/S (SIC)

0241 - DAIRY FARMS

NORTH AMERICAN INDUSTRY CLASSIFICATION/S (NAICS)

NO NAICS DATA REPORTED

[Back to Report Summary](#)

Facility Registry System (FRSNM)

[MAP ID# 37](#)

Distance from Property: 0.018 mi. (95 ft.) W
Elevation: 5,053 ft. (Lower than TP)

FACILITY INFORMATION

REGISTRY ID: 110022768593

NAME: MCCATHARN DAIRY

LOCATION ADDRESS: 6363 STATE HWY 47
ALBUQUERQUE, NM 87105

COUNTY: BERNALILLO

EPA REGION: 06

FEDERAL FACILITY: NOT REPORTED

TRIBAL LAND: NOT REPORTED

ALTERNATIVE NAME/S:

MCCATHARN DAIRY

PROGRAM/S LISTED FOR THIS FACILITY

NM-TEMPO - NEW MEXICO-TOOLS FOR ENVIRONMENTAL MANAGEMENT AND PROTECTION ORGANIZATIONS

STANDARD INDUSTRIAL CLASSIFICATION/S (SIC)

NO SIC DATA REPORTED

NORTH AMERICAN INDUSTRY CLASSIFICATION/S (NAICS)

NO NAICS DATA REPORTED

[Back to Report Summary](#)

Facility Registry System (FRSNM)

[MAP ID# 37](#)

Distance from Property: 0.018 mi. (95 ft.) W
Elevation: 5,053 ft. (Lower than TP)

FACILITY INFORMATION

REGISTRY ID: 110064283378

NAME: MCCATHARN DAIRY

LOCATION ADDRESS: 6363 STATE HIGHWAY 47
BOSQUE FARMS, NM 87068

COUNTY: BERNALILLO

EPA REGION: 06

FEDERAL FACILITY: NOT REPORTED

TRIBAL LAND: NOT REPORTED

ALTERNATIVE NAME/S:

MCCATHARN DAIRY

PROGRAM/S LISTED FOR THIS FACILITY

ICIS - INTEGRATED COMPLIANCE INFORMATION SYSTEM

STANDARD INDUSTRIAL CLASSIFICATION/S (SIC)

NO SIC DATA REPORTED

NORTH AMERICAN INDUSTRY CLASSIFICATION/S (NAICS)

NO NAICS DATA REPORTED

[Back to Report Summary](#)

Integrated Compliance Information System (formerly DOCKETS) (ICIS)

MAP ID# 37

Distance from Property: 0.018 mi. (95 ft.) W
Elevation: 5,053 ft. (Lower than TP)

SITE INFORMATION

GEOSEARCH ID: 110022768593

REGISTRY ID: 110022768593

NAME: MCCATHARN DAIRY

ADDRESS: 6363 STATE HIGHWAY 47
BOSQUE FARMS NM 87068

STANDARD INDUSTRIAL CLASSIFICATION: NOT REPORTED

REGIONAL DOCKETS

- NO REGIONAL DOCKETS REPORTED

RELATED ACTIVITIES

- NO RELATED ACTIVITIES REPORTED

VIOLATIONS

- NO VIOLATIONS REPORTED

CASE IDENTIFIER

CASE NUMBER: HQ-2006-0936

FISCAL YEAR: 2006

CASE NAME: MCCATHARN DAIRY

ACTIVITY TYPE: ADMINISTRATIVE - FORMAL

ACTIVITY STATUS: FINAL ORDER ISSUED

ACTIVITY STATUS DATE: 5/5/2006

LEAD: EPA

CASE STATUS DATE: 5/5/2006

DOJ DOCKET NUMBER: NOT REPORTED

ENFORCEMENT OUTCOME: NOT REPORTED

MULTIMEDIA FLAG: NOT REPORTED

ENFORCEMENT SUMMARY:

THE ANIMAL FEEDING OPERATION (AFO) AIR COMPLIANCE AGREEMENT IS EPAA'S VOLUNTARY CONSENT AGREEMENT TO MINIMIZE EMISSIONS FROM CERTAIN AFOS AND TO ENSURE THOSE OPERATIONS COMPLY WITH THE CLEAN AIR ACT (CAA), THE COMPREHENSIVE ENVIRONMENTAL RESPONSE, COMPENSATION AND LIABILITY ACT (CERCLA), AND THE EMERGENCY PLANNING AND COMMUNITY RIGHT-TO-KNOW ACT (EPCRA). PARTICIPATING AFOS PAY A CIVIL PENALTY BASED ON SIZE AND NUMBER OF FARMS TO RESOLVE POTENTIAL PAST AND CURRENT LIABILITY UNDER THE CAA, CERCLA, AND EPCRA AND CONTRIBUTE TO A FUND THAT WILL COVER A TWO-YEAR, NATIONWIDE MONITORING STUDY OF AFO AIR EMISSIONS.

ENFORCEMENT TYPE

ENFORCEMENT TYPE: CERCLA 109 ACTION FOR PENALTY

POLLUTANTS CITED

- NO POLLUTION CITED REPORTED

[Back to Report Summary](#)

Integrated Compliance Information System (formerly DOCKETS) (ICIS)

MAP ID# 37

Distance from Property: 0.018 mi. (95 ft.) W
Elevation: 5,053 ft. (Lower than TP)

SITE INFORMATION

GEOSEARCH ID: 110064283378

REGISTRY ID: 110064283378

NAME: MCCATHARN DAIRY

ADDRESS: 6363 STATE HIGHWAY 47
BOSQUE FARMS NM 87068

STANDARD INDUSTRIAL CLASSIFICATION: NOT REPORTED

REGIONAL DOCKETS

- NO REGIONAL DOCKETS REPORTED

RELATED ACTIVITIES

CASE NUMBER: 06-2009-1702

ACTIVITY TYPE: INSPECTION/EVALUATION

ACTIVITY STATUS DATE: 4/8/2008

VIOLATIONS

CASE NUMBER: 06-2009-1702

RANK ORDER: NOT REPORTED

VIOLATION: VIOLATION OF A PERMIT REQUIREMENT

CASE IDENTIFIER

CASE NUMBER: 06-2009-1702

FISCAL YEAR: 2009

CASE NAME: MCCATHARN DAIRY

ACTIVITY TYPE: ADMINISTRATIVE - FORMAL

ACTIVITY STATUS: CLOSED

ACTIVITY STATUS DATE: 1/27/2009

LEAD: EPA

CASE STATUS DATE: 1/27/2009

DOJ DOCKET NUMBER: NOT REPORTED

ENFORCEMENT OUTCOME: UNILATERAL ADMINISTRATIVE ORDER WITHOUT ADJUDICATION

MULTIMEDIA FLAG: NOT REPORTED

ENFORCEMENT SUMMARY:

AO ISSUED FOR PERMIT VIOLATION OF THE CLEAN WATER ACT IN RESULT OF APRIL 2008 INSPECTION.

ENFORCEMENT TYPE

ENFORCEMENT TYPE: CWA 309A AO FOR COMPLIANCE

POLLUTANTS CITED

POLLUTANT DESCRIPTION: NITROGEN

[Back to Report Summary](#)

Integrated Compliance Information System National Pollutant Discharge Elimination System (ICISNPDES)

MAP ID# 37

Distance from Property: 0.018 mi. (95 ft.) W
Elevation: 5,053 ft. (Lower than TP)

FACILITY INFORMATION

GEOSEARCH ID: **NMG010014INPDES**
NPDES ID: **NMG010014** FACILITY #: **110011031454**
NAME: **MCCATHARN AND SON DAIRY**
PHYSICAL ADDRESS: **NOT REPORTED**
UNKNOWN NM NOT REPORTED
COUNTY: **BERNALILLO**
FACILITY TYPE: **NOT REPORTED**
IMPAIRED WATERS: **NOT REPORTED**

STANDARD INDUSTRIAL CLASSIFICATION

241-DAIRY FARMS

PERMITS

FACILITY TYPE INDICATOR: **NON-POTABLE WATER**
PERMIT TYPE: **GENERAL PERMIT COVERED FACILITY**
MAJOR MINOR FACILITY: **MINOR DISCHARGER**
PERMIT STATUS: **EXPIRED**
WATER BODY: **NOT REPORTED**
PERMIT NAME: **MCCATHARN AND SON DAIRY**
AGENCY TYPE: **U.S. EPA**
ORIGINAL ISSUE DATE: **2/8/1993**
ISSUE DATE: **2/8/1993**
ISSUING AGENCY: **NOT REPORTED**
EFFECTIVE DATE: **3/10/1993**
EXPIRATION DATE: **3/10/1998**
RETIREMENT DATE: **NOT REPORTED**
TERMINATION DATE: **NOT REPORTED**
PERMIT COMPLIANCE STATUS: **YES**
PERMIT SUBJECT TO DMR RUN: **NOT REPORTED**
REPORTABLE NONCOMPLIANCE TRACKING IS ON: **YES**

INSPECTIONS

MONITOR TYPE: **EVALUATION**
LEAD AGENCY: **EPA**
ACTUAL BEGIN DATE: **04/08/2008**
ACTUAL END DATE: **04/08/2008**

MONITOR TYPE: **EVALUATION**
LEAD AGENCY: **EPA**
ACTUAL BEGIN DATE: **NOT REPORTED**
ACTUAL END DATE: **07/22/1999**

HISTORIC COMPLIANCE

HISTORIC NON-COMPLIANCE QUARTER (YYYYQ): **20091**

Integrated Compliance Information System National Pollutant Discharge Elimination System (ICISNPDES)

HISTORIC NON-COMPLIANCE: **NOT REPORTED**
NUMBER OF E90 VIOLATIONS: **0**
NUMBER OF COMPLIANCE SCHEDULE VIOLATIONS: **0**
NUMBER OF SINGLE EVENT VIOLATIONS: **1**
NUMBER OF PERMIT SCHEDULE VIOLATIONS: **0**

HISTORIC NON-COMPLIANCE QUARTER (YYYYQ): **20084**
HISTORIC NON-COMPLIANCE: **NOT REPORTED**
NUMBER OF E90 VIOLATIONS: **0**
NUMBER OF COMPLIANCE SCHEDULE VIOLATIONS: **0**
NUMBER OF SINGLE EVENT VIOLATIONS: **1**
NUMBER OF PERMIT SCHEDULE VIOLATIONS: **0**

HISTORIC NON-COMPLIANCE QUARTER (YYYYQ): **20083**
HISTORIC NON-COMPLIANCE: **NOT REPORTED**
NUMBER OF E90 VIOLATIONS: **0**
NUMBER OF COMPLIANCE SCHEDULE VIOLATIONS: **0**
NUMBER OF SINGLE EVENT VIOLATIONS: **1**
NUMBER OF PERMIT SCHEDULE VIOLATIONS: **0**

SINGLE EVENT VIOLATIONS

VIOLATION ID: **1800640360**
VIOLATION TYPE: **S**
VIOLATION: **WW CAFO - FAILURE TO MAINTAIN RECORDS OR MEET RECORD KEEPING REQUIREMENTS**
VIOLATION DATE: **4/8/2008**
BEGIN DATE: **NOT REPORTED**
END DATE: **10/27/2008**
RNC DETECTION: **NOT REPORTED**
RNC DETECTION DATE: **NOT REPORTED**
RNC RESOLUTION: **NOT REPORTED**
RNC RESOLUTION DATE: **NOT REPORTED**
VIOLATION COMMENT: **NOT REPORTED**

FORMAL ENFORCEMENT ACTIONS

ENFORCEMENT IDENTIFIER: **06-2009-1702**
ACTIVITY TYPE: **ADMINISTRATIVE, FORMAL**
ENFORCEMENT TYPE: **CWA 309A AO FOR COMPLIANCE**
ENFORCEMENT ACTION DATE: **10/27/2008**
AGENCY: **EPA**
TOTAL FEDERAL PENALTY ASSESSED: **NOT REPORTED**
TOTAL STATE LOCAL PENALTY ASSESSED: **NOT REPORTED**

EFFLUENT VIOLATIONS

- NOT REPORTED -

EFFLUENT VIOLATIONS contd..

- NOT REPORTED -

**Integrated Compliance Information System National Pollutant Discharge
Elimination System (ICISNPDES)**

EFFLUENT VIOLATIONS contd..

- NOT REPORTED -

[Back to Report Summary](#)

National Pollutant Discharge Elimination System (NPDES R06)

[MAP ID# 37](#)

Distance from Property: 0.018 mi. (95 ft.) W
Elevation: 5,053 ft. (Lower than TP)

FACILITY INFORMATION

NPDES ID#: NMG010014

NAME: MCCATHARN AND SON DAIRY

PHYSICAL ADDRESS: NOT REPORTED

NM

PERMITTYPE / ISSUE DATE: GENERAL / 07/22/99

FACILITY TYPE: INDUSTRIAL

STANDARD INDUSTRIAL CLASSIFICATION: DAIRY FARMS

RECEIVING WATER: NOT REPORTED

[Back to Report Summary](#)

Aerometric Information Retrieval System / Air Facility Subsystem (AIRSAFS)

MAP ID# 38

Distance from Property: 0.019 mi. (100 ft.) W
Elevation: 5,054 ft. (Lower than TP)

SITE INFORMATION

UNIQUE ID: 1002300

PLANT ID: 1002300

NAME: ALBUQUERQUE CAR CRUSHERS

ADDRESS: 5711 BROADWAY BLVD SE
ALBUQUERQUE, NM 87105

CLASSIFICATION: POTENTIAL UNCONTROLLED EMISSIONS <100 TONS/YEAR

OPERATION STATUS: OPERATING

STATE COMPLIANCE STATUS: IN COMPLIANCE WITH PROCEDURAL REQUIREMENTS

FACILITY TYPE: PRIVATELY OWNED/OPERATED

CURRENT HIGH PRIORITY VIOLATOR: NOT REPORTED

SIC DESCRIPTION: ESTABLISHMENTS PRIMARILY ENGAGED IN ASSEMBLING, BREAKING UP, SORTING, AND WHOLESALE DISTRIBUTION OF SCRAP AND WASTE MATERIALS.

ENFORCEMENT ACTIONS NO ENFORCEMENT ACTIONS REPORTED

AIR PROGRAM

AIR PROGRAM STATUS: OPERATING

EPA COMPLIANCE STATUS: IN COMPLIANCE WITH PROCEDURAL REQUIREMENTS

POLLUTANT COMPLIANCE STATUS: IN COMPLIANCE WITH PROCEDURAL REQUIREMENTS

POLLUTANT: CARBON MONOXIDE

AIR PROGRAM STATUS: OPERATING

EPA COMPLIANCE STATUS: IN COMPLIANCE WITH PROCEDURAL REQUIREMENTS

POLLUTANT COMPLIANCE STATUS: IN COMPLIANCE WITH PROCEDURAL REQUIREMENTS

POLLUTANT: NITROGEN DIOXIDE

AIR PROGRAM STATUS: OPERATING

EPA COMPLIANCE STATUS: IN COMPLIANCE WITH PROCEDURAL REQUIREMENTS

POLLUTANT COMPLIANCE STATUS: IN COMPLIANCE WITH PROCEDURAL REQUIREMENTS

POLLUTANT: TOTAL PARTICULATE MATTER

AIR PROGRAM STATUS: OPERATING

EPA COMPLIANCE STATUS: IN COMPLIANCE WITH PROCEDURAL REQUIREMENTS

POLLUTANT COMPLIANCE STATUS: IN COMPLIANCE WITH PROCEDURAL REQUIREMENTS

POLLUTANT: SULFUR DIOXIDE

AIR PROGRAM STATUS: OPERATING

EPA COMPLIANCE STATUS: IN COMPLIANCE WITH PROCEDURAL REQUIREMENTS

POLLUTANT COMPLIANCE STATUS: IN COMPLIANCE WITH PROCEDURAL REQUIREMENTS

POLLUTANT: VISIBLE EMISSIONS

AIR PROGRAM STATUS: OPERATING

EPA COMPLIANCE STATUS: IN COMPLIANCE WITH PROCEDURAL REQUIREMENTS

Aerometric Information Retrieval System / Air Facility Subsystem (AIRSAFS)

POLLUTANT COMPLIANCE STATUS: **IN COMPLIANCE WITH PROCEDURAL REQUIREMENTS**

POLLUTANT: **VOLATILE ORGANIC COMPOUNDS**

HISTORICAL COMPLIANCE AIR PROGRAM LEVEL

AIR PROGRAM: **SIP SOURCE**

COMPLIANCE DATE (YYYQ): **0902**

HISTORICAL COMPLIANCE STATUS: **IN COMPLIANCE WITH PROCEDURAL REQUIREMENTS**

AIR PROGRAM: **SIP SOURCE**

COMPLIANCE DATE (YYYQ): **1003**

HISTORICAL COMPLIANCE STATUS: **IN COMPLIANCE WITH PROCEDURAL REQUIREMENTS**

AIR PROGRAM: **SIP SOURCE**

COMPLIANCE DATE (YYYQ): **1402**

HISTORICAL COMPLIANCE STATUS: **IN COMPLIANCE WITH PROCEDURAL REQUIREMENTS**

AIR PROGRAM: **SIP SOURCE**

COMPLIANCE DATE (YYYQ): **0802**

HISTORICAL COMPLIANCE STATUS: **IN COMPLIANCE WITH PROCEDURAL REQUIREMENTS**

AIR PROGRAM: **SIP SOURCE**

COMPLIANCE DATE (YYYQ): **1403**

HISTORICAL COMPLIANCE STATUS: **IN COMPLIANCE WITH PROCEDURAL REQUIREMENTS**

AIR PROGRAM: **SIP SOURCE**

COMPLIANCE DATE (YYYQ): **0904**

HISTORICAL COMPLIANCE STATUS: **IN COMPLIANCE WITH PROCEDURAL REQUIREMENTS**

AIR PROGRAM: **SIP SOURCE**

COMPLIANCE DATE (YYYQ): **1401**

HISTORICAL COMPLIANCE STATUS: **IN COMPLIANCE WITH PROCEDURAL REQUIREMENTS**

AIR PROGRAM: **SIP SOURCE**

COMPLIANCE DATE (YYYQ): **1002**

HISTORICAL COMPLIANCE STATUS: **IN COMPLIANCE WITH PROCEDURAL REQUIREMENTS**

AIR PROGRAM: **SIP SOURCE**

COMPLIANCE DATE (YYYQ): **1204**

HISTORICAL COMPLIANCE STATUS: **IN COMPLIANCE WITH PROCEDURAL REQUIREMENTS**

AIR PROGRAM: **SIP SOURCE**

COMPLIANCE DATE (YYYQ): **1203**

HISTORICAL COMPLIANCE STATUS: **IN COMPLIANCE WITH PROCEDURAL REQUIREMENTS**

AIR PROGRAM: **SIP SOURCE**

Aerometric Information Retrieval System / Air Facility Subsystem (AIRSAFS)

COMPLIANCE DATE (YYYQ): **0704**
HISTORICAL COMPLIANCE STATUS: **IN COMPLIANCE WITH PROCEDURAL REQUIREMENTS**

AIR PROGRAM: **SIP SOURCE**
COMPLIANCE DATE (YYYQ): **1304**
HISTORICAL COMPLIANCE STATUS: **IN COMPLIANCE WITH PROCEDURAL REQUIREMENTS**

AIR PROGRAM: **SIP SOURCE**
COMPLIANCE DATE (YYYQ): **1004**
HISTORICAL COMPLIANCE STATUS: **IN COMPLIANCE WITH PROCEDURAL REQUIREMENTS**

AIR PROGRAM: **SIP SOURCE**
COMPLIANCE DATE (YYYQ): **0903**
HISTORICAL COMPLIANCE STATUS: **IN COMPLIANCE WITH PROCEDURAL REQUIREMENTS**

AIR PROGRAM: **SIP SOURCE**
COMPLIANCE DATE (YYYQ): **1301**
HISTORICAL COMPLIANCE STATUS: **IN COMPLIANCE WITH PROCEDURAL REQUIREMENTS**

AIR PROGRAM: **SIP SOURCE**
COMPLIANCE DATE (YYYQ): **0901**
HISTORICAL COMPLIANCE STATUS: **IN COMPLIANCE WITH PROCEDURAL REQUIREMENTS**

AIR PROGRAM: **SIP SOURCE**
COMPLIANCE DATE (YYYQ): **1202**
HISTORICAL COMPLIANCE STATUS: **IN COMPLIANCE WITH PROCEDURAL REQUIREMENTS**

AIR PROGRAM: **SIP SOURCE**
COMPLIANCE DATE (YYYQ): **0701**
HISTORICAL COMPLIANCE STATUS: **IN COMPLIANCE WITH PROCEDURAL REQUIREMENTS**

AIR PROGRAM: **SIP SOURCE**
COMPLIANCE DATE (YYYQ): **1303**
HISTORICAL COMPLIANCE STATUS: **IN COMPLIANCE WITH PROCEDURAL REQUIREMENTS**

AIR PROGRAM: **SIP SOURCE**
COMPLIANCE DATE (YYYQ): **1101**
HISTORICAL COMPLIANCE STATUS: **IN COMPLIANCE WITH PROCEDURAL REQUIREMENTS**

AIR PROGRAM: **SIP SOURCE**
COMPLIANCE DATE (YYYQ): **1001**
HISTORICAL COMPLIANCE STATUS: **IN COMPLIANCE WITH PROCEDURAL REQUIREMENTS**

AIR PROGRAM: **SIP SOURCE**
COMPLIANCE DATE (YYYQ): **0702**
HISTORICAL COMPLIANCE STATUS: **IN COMPLIANCE WITH PROCEDURAL REQUIREMENTS**

Aerometric Information Retrieval System / Air Facility Subsystem (AIRSAFS)

AIR PROGRAM: **SIP SOURCE**
COMPLIANCE DATE (YYYQ): **0801**
HISTORICAL COMPLIANCE STATUS: **IN COMPLIANCE WITH PROCEDURAL REQUIREMENTS**

AIR PROGRAM: **SIP SOURCE**
COMPLIANCE DATE (YYYQ): **0604**
HISTORICAL COMPLIANCE STATUS: **IN COMPLIANCE WITH PROCEDURAL REQUIREMENTS**

AIR PROGRAM: **SIP SOURCE**
COMPLIANCE DATE (YYYQ): **1103**
HISTORICAL COMPLIANCE STATUS: **IN COMPLIANCE WITH PROCEDURAL REQUIREMENTS**

AIR PROGRAM: **SIP SOURCE**
COMPLIANCE DATE (YYYQ): **0703**
HISTORICAL COMPLIANCE STATUS: **IN COMPLIANCE WITH PROCEDURAL REQUIREMENTS**

AIR PROGRAM: **SIP SOURCE**
COMPLIANCE DATE (YYYQ): **1302**
HISTORICAL COMPLIANCE STATUS: **IN COMPLIANCE WITH PROCEDURAL REQUIREMENTS**

AIR PROGRAM: **SIP SOURCE**
COMPLIANCE DATE (YYYQ): **0804**
HISTORICAL COMPLIANCE STATUS: **IN COMPLIANCE WITH PROCEDURAL REQUIREMENTS**

AIR PROGRAM: **SIP SOURCE**
COMPLIANCE DATE (YYYQ): **1201**
HISTORICAL COMPLIANCE STATUS: **IN COMPLIANCE WITH PROCEDURAL REQUIREMENTS**

AIR PROGRAM: **SIP SOURCE**
COMPLIANCE DATE (YYYQ): **0803**
HISTORICAL COMPLIANCE STATUS: **IN COMPLIANCE WITH PROCEDURAL REQUIREMENTS**

AIR PROGRAM: **SIP SOURCE**
COMPLIANCE DATE (YYYQ): **1104**
HISTORICAL COMPLIANCE STATUS: **IN COMPLIANCE WITH PROCEDURAL REQUIREMENTS**

AIR PROGRAM: **SIP SOURCE**
COMPLIANCE DATE (YYYQ): **1102**
HISTORICAL COMPLIANCE STATUS: **IN COMPLIANCE WITH PROCEDURAL REQUIREMENTS**

[Back to Report Summary](#)

Aerometric Information Retrieval System / Air Facility Subsystem (AIRSAFS)

MAP ID# 38

Distance from Property: 0.019 mi. (100 ft.) W
Elevation: 5,054 ft. (Lower than TP)

SITE INFORMATION

UNIQUE ID: 1050985

PLANT ID: 1050985

NAME: VP CONSTRUCTION COMPANY

ADDRESS: 5711 BROADWAY BLVD SE
ALBUQUERQUE, NM 87105

CLASSIFICATION: **POTENTIAL EMISSIONS ARE BELOW ALL APPLICABLE MAJOR SOURCE ENFORCEABLE REGULATIONS OR LIMITATIONS.**

OPERATION STATUS: **PLANNED (HAS APPLIED FOR A CONSTRUCTION PERMIT)**

STATE COMPLIANCE STATUS: **IN COMPLIANCE WITH PROCEDURAL REQUIREMENTS**

FACILITY TYPE: **PRIVATELY OWNED/OPERATED**

CURRENT HIGH PRIORITY VIOLATOR: **NOT REPORTED**

SIC DESCRIPTION: **ESTABLISHMENTS PRIMARILY ENGAGED IN THE FACTORY PRODUCTION OF GOODS MADE OF PLASTER OF PARIS AND PAPIER-MACHE, AND IN MANUFACTURING SAND LIME PRODUCTS AND OTHER NONMETALLIC MINERAL PRODUCTS, NOT ELSEWHERE CLASSIFIED.**

ENFORCEMENT ACTIONS

DATE ACHIEVED: **06/20/2014**

DATE RECORDED: **06/24/2014**

NATIONAL ACTION TYPE: **STATE CONDUCTED FCE/ON-SITE**

ALL AIR PROGRAM: **SIP SOURCE,NSR,NSPS**

RESULTS OF STACK TEST AND TITLE V: **ACTION ACHIEVED**

POLLUTANT: **NOT REPORTED**

ALL POLLUTION IN VIOLATION: **NOT REPORTED**

TYPE OF VIOLATION(S): **NOT REPORTED**

PENALTY AMOUNT: **0**

AIR PROGRAM

AIR PROGRAM STATUS: **PLANNED (HAS APPLIED FOR A CONSTRUCTION**

EPA COMPLIANCE STATUS: **IN COMPLIANCE WITH PROCEDURAL REQUIREMENTS**

POLLUTANT COMPLIANCE STATUS: **IN COMPLIANCE WITH PROCEDURAL REQUIREMENTS**

POLLUTANT: **CARBON MONOXIDE**

AIR PROGRAM STATUS: **PLANNED (HAS APPLIED FOR A CONSTRUCTION**

EPA COMPLIANCE STATUS: **IN COMPLIANCE WITH PROCEDURAL REQUIREMENTS**

POLLUTANT COMPLIANCE STATUS: **IN COMPLIANCE WITH PROCEDURAL REQUIREMENTS**

POLLUTANT: **NITROGEN DIOXIDE**

AIR PROGRAM STATUS: **PLANNED (HAS APPLIED FOR A CONSTRUCTION**

EPA COMPLIANCE STATUS: **IN COMPLIANCE WITH PROCEDURAL REQUIREMENTS**

POLLUTANT COMPLIANCE STATUS: **IN COMPLIANCE WITH PROCEDURAL REQUIREMENTS**

POLLUTANT: **PARTICULATE MATTER < 10 UM**

Aerometric Information Retrieval System / Air Facility Subsystem (AIRSAFS)

AIR PROGRAM STATUS: **PLANNED (HAS APPLIED FOR A CONSTRUCTION**
EPA COMPLIANCE STATUS: **IN COMPLIANCE WITH PROCEDURAL REQUIREMENTS**
POLLUTANT COMPLIANCE STATUS: **IN COMPLIANCE WITH PROCEDURAL REQUIREMENTS**
POLLUTANT: **PARTICULATE MATTER < 2.5 UM**

AIR PROGRAM STATUS: **PLANNED (HAS APPLIED FOR A CONSTRUCTION**
EPA COMPLIANCE STATUS: **IN COMPLIANCE WITH PROCEDURAL REQUIREMENTS**
POLLUTANT COMPLIANCE STATUS: **IN COMPLIANCE WITH PROCEDURAL REQUIREMENTS**
POLLUTANT: **TOTAL PARTICULATE MATTER**

AIR PROGRAM STATUS: **PLANNED (HAS APPLIED FOR A CONSTRUCTION**
EPA COMPLIANCE STATUS: **IN COMPLIANCE WITH PROCEDURAL REQUIREMENTS**
POLLUTANT COMPLIANCE STATUS: **IN COMPLIANCE WITH PROCEDURAL REQUIREMENTS**
POLLUTANT: **SULFUR DIOXIDE**

AIR PROGRAM STATUS: **PLANNED (HAS APPLIED FOR A CONSTRUCTION**
EPA COMPLIANCE STATUS: **IN COMPLIANCE WITH PROCEDURAL REQUIREMENTS**
POLLUTANT COMPLIANCE STATUS: **IN COMPLIANCE WITH PROCEDURAL REQUIREMENTS**
POLLUTANT: **VOLATILE ORGANIC COMPOUNDS**

AIR PROGRAM STATUS: **PLANNED (HAS APPLIED FOR A CONSTRUCTION**
EPA COMPLIANCE STATUS: **IN COMPLIANCE WITH PROCEDURAL REQUIREMENTS**
POLLUTANT COMPLIANCE STATUS: **IN COMPLIANCE WITH PROCEDURAL REQUIREMENTS**
POLLUTANT: **FACILITY-WIDE PERMIT REQUIREMENTS**

AIR PROGRAM STATUS: **PLANNED (HAS APPLIED FOR A CONSTRUCTION**
EPA COMPLIANCE STATUS: **IN COMPLIANCE WITH PROCEDURAL REQUIREMENTS**
POLLUTANT COMPLIANCE STATUS: **IN COMPLIANCE WITH PROCEDURAL REQUIREMENTS**
POLLUTANT: **TOTAL PARTICULATE MATTER**

HISTORICAL COMPLIANCE AIR PROGRAM LEVEL

AIR PROGRAM: **NSPS**
COMPLIANCE DATE (YYYQ): **1003**
HISTORICAL COMPLIANCE STATUS: **IN COMPLIANCE WITH PROCEDURAL REQUIREMENTS**

AIR PROGRAM: **NSR**
COMPLIANCE DATE (YYYQ): **0902**
HISTORICAL COMPLIANCE STATUS: **IN COMPLIANCE WITH PROCEDURAL REQUIREMENTS**

AIR PROGRAM: **SIP SOURCE**
COMPLIANCE DATE (YYYQ): **1402**
HISTORICAL COMPLIANCE STATUS: **IN COMPLIANCE WITH PROCEDURAL REQUIREMENTS**

AIR PROGRAM: **SIP SOURCE**
COMPLIANCE DATE (YYYQ): **1001**
HISTORICAL COMPLIANCE STATUS: **IN COMPLIANCE WITH PROCEDURAL REQUIREMENTS**

**Aerometric Information Retrieval System / Air Facility Subsystem
(AIRSAFS)**

AIR PROGRAM: **SIP SOURCE**
COMPLIANCE DATE (YYYQ): **0902**
HISTORICAL COMPLIANCE STATUS: **IN COMPLIANCE WITH PROCEDURAL REQUIREMENTS**

AIR PROGRAM: **SIP SOURCE**
COMPLIANCE DATE (YYYQ): **1204**
HISTORICAL COMPLIANCE STATUS: **IN COMPLIANCE WITH PROCEDURAL REQUIREMENTS**

AIR PROGRAM: **SIP SOURCE**
COMPLIANCE DATE (YYYQ): **1102**
HISTORICAL COMPLIANCE STATUS: **IN COMPLIANCE WITH PROCEDURAL REQUIREMENTS**

AIR PROGRAM: **NSR**
COMPLIANCE DATE (YYYQ): **1102**
HISTORICAL COMPLIANCE STATUS: **IN COMPLIANCE WITH PROCEDURAL REQUIREMENTS**

AIR PROGRAM: **NSR**
COMPLIANCE DATE (YYYQ): **0904**
HISTORICAL COMPLIANCE STATUS: **IN COMPLIANCE WITH PROCEDURAL REQUIREMENTS**

AIR PROGRAM: **NSR**
COMPLIANCE DATE (YYYQ): **1201**
HISTORICAL COMPLIANCE STATUS: **IN COMPLIANCE WITH PROCEDURAL REQUIREMENTS**

AIR PROGRAM: **NSR**
COMPLIANCE DATE (YYYQ): **1203**
HISTORICAL COMPLIANCE STATUS: **IN COMPLIANCE WITH PROCEDURAL REQUIREMENTS**

AIR PROGRAM: **SIP SOURCE**
COMPLIANCE DATE (YYYQ): **1103**
HISTORICAL COMPLIANCE STATUS: **IN COMPLIANCE WITH PROCEDURAL REQUIREMENTS**

AIR PROGRAM: **NSPS**
COMPLIANCE DATE (YYYQ): **1102**
HISTORICAL COMPLIANCE STATUS: **IN COMPLIANCE WITH PROCEDURAL REQUIREMENTS**

AIR PROGRAM: **NSPS**
COMPLIANCE DATE (YYYQ): **0902**
HISTORICAL COMPLIANCE STATUS: **IN COMPLIANCE WITH PROCEDURAL REQUIREMENTS**

AIR PROGRAM: **NSR**
COMPLIANCE DATE (YYYQ): **0802**
HISTORICAL COMPLIANCE STATUS: **IN COMPLIANCE WITH PROCEDURAL REQUIREMENTS**

Aerometric Information Retrieval System / Air Facility Subsystem (AIRSAFS)

AIR PROGRAM: **NSR**
COMPLIANCE DATE (YYYQ): **0803**
HISTORICAL COMPLIANCE STATUS: **IN COMPLIANCE WITH PROCEDURAL REQUIREMENTS**

AIR PROGRAM: **NSR**
COMPLIANCE DATE (YYYQ): **1103**
HISTORICAL COMPLIANCE STATUS: **IN COMPLIANCE WITH PROCEDURAL REQUIREMENTS**

AIR PROGRAM: **NSR**
COMPLIANCE DATE (YYYQ): **0901**
HISTORICAL COMPLIANCE STATUS: **IN COMPLIANCE WITH PROCEDURAL REQUIREMENTS**

AIR PROGRAM: **NSPS**
COMPLIANCE DATE (YYYQ): **1301**
HISTORICAL COMPLIANCE STATUS: **IN COMPLIANCE WITH PROCEDURAL REQUIREMENTS**

AIR PROGRAM: **NSPS**
COMPLIANCE DATE (YYYQ): **1201**
HISTORICAL COMPLIANCE STATUS: **IN COMPLIANCE WITH PROCEDURAL REQUIREMENTS**

AIR PROGRAM: **NSPS**
COMPLIANCE DATE (YYYQ): **1203**
HISTORICAL COMPLIANCE STATUS: **IN COMPLIANCE WITH PROCEDURAL REQUIREMENTS**

AIR PROGRAM: **SIP SOURCE**
COMPLIANCE DATE (YYYQ): **1004**
HISTORICAL COMPLIANCE STATUS: **IN COMPLIANCE WITH PROCEDURAL REQUIREMENTS**

AIR PROGRAM: **NSR**
COMPLIANCE DATE (YYYQ): **1003**
HISTORICAL COMPLIANCE STATUS: **IN COMPLIANCE WITH PROCEDURAL REQUIREMENTS**

AIR PROGRAM: **SIP SOURCE**
COMPLIANCE DATE (YYYQ): **1401**
HISTORICAL COMPLIANCE STATUS: **IN COMPLIANCE WITH PROCEDURAL REQUIREMENTS**

AIR PROGRAM: **NSPS**
COMPLIANCE DATE (YYYQ): **0801**
HISTORICAL COMPLIANCE STATUS: **IN COMPLIANCE WITH PROCEDURAL REQUIREMENTS**

AIR PROGRAM: **NSR**
COMPLIANCE DATE (YYYQ): **1204**
HISTORICAL COMPLIANCE STATUS: **IN COMPLIANCE WITH PROCEDURAL REQUIREMENTS**

AIR PROGRAM: **SIP SOURCE**
COMPLIANCE DATE (YYYQ): **1201**

Aerometric Information Retrieval System / Air Facility Subsystem (AIRSAFS)

HISTORICAL COMPLIANCE STATUS: **IN COMPLIANCE WITH PROCEDURAL REQUIREMENTS**

AIR PROGRAM: **SIP SOURCE**

COMPLIANCE DATE (YYYQ): **1101**

HISTORICAL COMPLIANCE STATUS: **IN COMPLIANCE WITH PROCEDURAL REQUIREMENTS**

AIR PROGRAM: **NSPS**

COMPLIANCE DATE (YYYQ): **1104**

HISTORICAL COMPLIANCE STATUS: **IN COMPLIANCE WITH PROCEDURAL REQUIREMENTS**

AIR PROGRAM: **SIP SOURCE**

COMPLIANCE DATE (YYYQ): **1003**

HISTORICAL COMPLIANCE STATUS: **IN COMPLIANCE WITH PROCEDURAL REQUIREMENTS**

AIR PROGRAM: **NSR**

COMPLIANCE DATE (YYYQ): **1101**

HISTORICAL COMPLIANCE STATUS: **IN COMPLIANCE WITH PROCEDURAL REQUIREMENTS**

AIR PROGRAM: **SIP SOURCE**

COMPLIANCE DATE (YYYQ): **1202**

HISTORICAL COMPLIANCE STATUS: **IN COMPLIANCE WITH PROCEDURAL REQUIREMENTS**

AIR PROGRAM: **NSPS**

COMPLIANCE DATE (YYYQ): **0803**

HISTORICAL COMPLIANCE STATUS: **IN COMPLIANCE WITH PROCEDURAL REQUIREMENTS**

AIR PROGRAM: **SIP SOURCE**

COMPLIANCE DATE (YYYQ): **1304**

HISTORICAL COMPLIANCE STATUS: **IN COMPLIANCE WITH PROCEDURAL REQUIREMENTS**

AIR PROGRAM: **NSPS**

COMPLIANCE DATE (YYYQ): **1402**

HISTORICAL COMPLIANCE STATUS: **IN COMPLIANCE WITH PROCEDURAL REQUIREMENTS**

AIR PROGRAM: **NSR**

COMPLIANCE DATE (YYYQ): **1002**

HISTORICAL COMPLIANCE STATUS: **IN COMPLIANCE WITH PROCEDURAL REQUIREMENTS**

AIR PROGRAM: **SIP SOURCE**

COMPLIANCE DATE (YYYQ): **0804**

HISTORICAL COMPLIANCE STATUS: **IN COMPLIANCE WITH PROCEDURAL REQUIREMENTS**

AIR PROGRAM: **NSPS**

COMPLIANCE DATE (YYYQ): **1302**

HISTORICAL COMPLIANCE STATUS: **IN COMPLIANCE WITH PROCEDURAL REQUIREMENTS**

Aerometric Information Retrieval System / Air Facility Subsystem (AIRSAFS)

AIR PROGRAM: **NSPS**
COMPLIANCE DATE (YYYQ): **1001**
HISTORICAL COMPLIANCE STATUS: **IN COMPLIANCE WITH PROCEDURAL REQUIREMENTS**

AIR PROGRAM: **SIP SOURCE**
COMPLIANCE DATE (YYYQ): **1301**
HISTORICAL COMPLIANCE STATUS: **IN COMPLIANCE WITH PROCEDURAL REQUIREMENTS**

AIR PROGRAM: **SIP SOURCE**
COMPLIANCE DATE (YYYQ): **1303**
HISTORICAL COMPLIANCE STATUS: **IN COMPLIANCE WITH PROCEDURAL REQUIREMENTS**

AIR PROGRAM: **NSR**
COMPLIANCE DATE (YYYQ): **1303**
HISTORICAL COMPLIANCE STATUS: **IN COMPLIANCE WITH PROCEDURAL REQUIREMENTS**

AIR PROGRAM: **NSPS**
COMPLIANCE DATE (YYYQ): **1204**
HISTORICAL COMPLIANCE STATUS: **IN COMPLIANCE WITH PROCEDURAL REQUIREMENTS**

AIR PROGRAM: **NSR**
COMPLIANCE DATE (YYYQ): **1001**
HISTORICAL COMPLIANCE STATUS: **IN COMPLIANCE WITH PROCEDURAL REQUIREMENTS**

AIR PROGRAM: **NSR**
COMPLIANCE DATE (YYYQ): **1401**
HISTORICAL COMPLIANCE STATUS: **IN COMPLIANCE WITH PROCEDURAL REQUIREMENTS**

AIR PROGRAM: **NSR**
COMPLIANCE DATE (YYYQ): **1402**
HISTORICAL COMPLIANCE STATUS: **IN COMPLIANCE WITH PROCEDURAL REQUIREMENTS**

AIR PROGRAM: **SIP SOURCE**
COMPLIANCE DATE (YYYQ): **1302**
HISTORICAL COMPLIANCE STATUS: **IN COMPLIANCE WITH PROCEDURAL REQUIREMENTS**

AIR PROGRAM: **NSPS**
COMPLIANCE DATE (YYYQ): **1004**
HISTORICAL COMPLIANCE STATUS: **IN COMPLIANCE WITH PROCEDURAL REQUIREMENTS**

AIR PROGRAM: **NSR**
COMPLIANCE DATE (YYYQ): **1104**
HISTORICAL COMPLIANCE STATUS: **IN COMPLIANCE WITH PROCEDURAL REQUIREMENTS**

AIR PROGRAM: **SIP SOURCE**

Aerometric Information Retrieval System / Air Facility Subsystem (AIRSAFS)

COMPLIANCE DATE (YYYQ): **0903**
HISTORICAL COMPLIANCE STATUS: **IN COMPLIANCE WITH PROCEDURAL REQUIREMENTS**

AIR PROGRAM: **NSPS**
COMPLIANCE DATE (YYYQ): **1101**
HISTORICAL COMPLIANCE STATUS: **IN COMPLIANCE WITH PROCEDURAL REQUIREMENTS**

AIR PROGRAM: **NSPS**
COMPLIANCE DATE (YYYQ): **0901**
HISTORICAL COMPLIANCE STATUS: **IN COMPLIANCE WITH PROCEDURAL REQUIREMENTS**

AIR PROGRAM: **NSR**
COMPLIANCE DATE (YYYQ): **0804**
HISTORICAL COMPLIANCE STATUS: **IN COMPLIANCE WITH PROCEDURAL REQUIREMENTS**

AIR PROGRAM: **NSPS**
COMPLIANCE DATE (YYYQ): **1304**
HISTORICAL COMPLIANCE STATUS: **IN COMPLIANCE WITH PROCEDURAL REQUIREMENTS**

AIR PROGRAM: **SIP SOURCE**
COMPLIANCE DATE (YYYQ): **1203**
HISTORICAL COMPLIANCE STATUS: **IN COMPLIANCE WITH PROCEDURAL REQUIREMENTS**

AIR PROGRAM: **NSPS**
COMPLIANCE DATE (YYYQ): **1303**
HISTORICAL COMPLIANCE STATUS: **IN COMPLIANCE WITH PROCEDURAL REQUIREMENTS**

AIR PROGRAM: **NSPS**
COMPLIANCE DATE (YYYQ): **1103**
HISTORICAL COMPLIANCE STATUS: **IN COMPLIANCE WITH PROCEDURAL REQUIREMENTS**

AIR PROGRAM: **SIP SOURCE**
COMPLIANCE DATE (YYYQ): **1002**
HISTORICAL COMPLIANCE STATUS: **IN COMPLIANCE WITH PROCEDURAL REQUIREMENTS**

AIR PROGRAM: **NSPS**
COMPLIANCE DATE (YYYQ): **0904**
HISTORICAL COMPLIANCE STATUS: **IN COMPLIANCE WITH PROCEDURAL REQUIREMENTS**

AIR PROGRAM: **NSR**
COMPLIANCE DATE (YYYQ): **1304**
HISTORICAL COMPLIANCE STATUS: **IN COMPLIANCE WITH PROCEDURAL REQUIREMENTS**

AIR PROGRAM: **NSPS**
COMPLIANCE DATE (YYYQ): **0804**
HISTORICAL COMPLIANCE STATUS: **IN COMPLIANCE WITH PROCEDURAL REQUIREMENTS**

Aerometric Information Retrieval System / Air Facility Subsystem (AIRSAFS)

AIR PROGRAM: **NSR**
COMPLIANCE DATE (YYYQ): **1302**
HISTORICAL COMPLIANCE STATUS: **IN COMPLIANCE WITH PROCEDURAL REQUIREMENTS**

AIR PROGRAM: **SIP SOURCE**
COMPLIANCE DATE (YYYQ): **1104**
HISTORICAL COMPLIANCE STATUS: **IN COMPLIANCE WITH PROCEDURAL REQUIREMENTS**

AIR PROGRAM: **NSPS**
COMPLIANCE DATE (YYYQ): **1403**
HISTORICAL COMPLIANCE STATUS: **IN COMPLIANCE WITH PROCEDURAL REQUIREMENTS**

AIR PROGRAM: **NSR**
COMPLIANCE DATE (YYYQ): **1004**
HISTORICAL COMPLIANCE STATUS: **IN COMPLIANCE WITH PROCEDURAL REQUIREMENTS**

AIR PROGRAM: **NSPS**
COMPLIANCE DATE (YYYQ): **1002**
HISTORICAL COMPLIANCE STATUS: **IN COMPLIANCE WITH PROCEDURAL REQUIREMENTS**

AIR PROGRAM: **SIP SOURCE**
COMPLIANCE DATE (YYYQ): **0801**
HISTORICAL COMPLIANCE STATUS: **IN COMPLIANCE WITH PROCEDURAL REQUIREMENTS**

AIR PROGRAM: **SIP SOURCE**
COMPLIANCE DATE (YYYQ): **0803**
HISTORICAL COMPLIANCE STATUS: **IN COMPLIANCE WITH PROCEDURAL REQUIREMENTS**

AIR PROGRAM: **SIP SOURCE**
COMPLIANCE DATE (YYYQ): **0901**
HISTORICAL COMPLIANCE STATUS: **IN COMPLIANCE WITH PROCEDURAL REQUIREMENTS**

AIR PROGRAM: **SIP SOURCE**
COMPLIANCE DATE (YYYQ): **1403**
HISTORICAL COMPLIANCE STATUS: **IN COMPLIANCE WITH PROCEDURAL REQUIREMENTS**

AIR PROGRAM: **NSR**
COMPLIANCE DATE (YYYQ): **0903**
HISTORICAL COMPLIANCE STATUS: **IN COMPLIANCE WITH PROCEDURAL REQUIREMENTS**

AIR PROGRAM: **NSR**
COMPLIANCE DATE (YYYQ): **1202**
HISTORICAL COMPLIANCE STATUS: **IN COMPLIANCE WITH PROCEDURAL REQUIREMENTS**

Aerometric Information Retrieval System / Air Facility Subsystem (AIRSAFS)

AIR PROGRAM: **NSPS**
COMPLIANCE DATE (YYYQ): **1401**
HISTORICAL COMPLIANCE STATUS: **IN COMPLIANCE WITH PROCEDURAL REQUIREMENTS**

AIR PROGRAM: **NSR**
COMPLIANCE DATE (YYYQ): **1301**
HISTORICAL COMPLIANCE STATUS: **IN COMPLIANCE WITH PROCEDURAL REQUIREMENTS**

AIR PROGRAM: **SIP SOURCE**
COMPLIANCE DATE (YYYQ): **0802**
HISTORICAL COMPLIANCE STATUS: **IN COMPLIANCE WITH PROCEDURAL REQUIREMENTS**

AIR PROGRAM: **NSPS**
COMPLIANCE DATE (YYYQ): **0802**
HISTORICAL COMPLIANCE STATUS: **IN COMPLIANCE WITH PROCEDURAL REQUIREMENTS**

AIR PROGRAM: **NSR**
COMPLIANCE DATE (YYYQ): **0801**
HISTORICAL COMPLIANCE STATUS: **IN COMPLIANCE WITH PROCEDURAL REQUIREMENTS**

AIR PROGRAM: **SIP SOURCE**
COMPLIANCE DATE (YYYQ): **0904**
HISTORICAL COMPLIANCE STATUS: **IN COMPLIANCE WITH PROCEDURAL REQUIREMENTS**

AIR PROGRAM: **NSPS**
COMPLIANCE DATE (YYYQ): **0903**
HISTORICAL COMPLIANCE STATUS: **IN COMPLIANCE WITH PROCEDURAL REQUIREMENTS**

AIR PROGRAM: **NSR**
COMPLIANCE DATE (YYYQ): **1403**
HISTORICAL COMPLIANCE STATUS: **IN COMPLIANCE WITH PROCEDURAL REQUIREMENTS**

AIR PROGRAM: **NSPS**
COMPLIANCE DATE (YYYQ): **1202**
HISTORICAL COMPLIANCE STATUS: **IN COMPLIANCE WITH PROCEDURAL REQUIREMENTS**

[Back to Report Summary](#)

Aerometric Information Retrieval System / Air Facility Subsystem (AIRSAFS)

MAP ID# 38

Distance from Property: 0.019 mi. (100 ft.) W
Elevation: 5,054 ft. (Lower than TP)

SITE INFORMATION

UNIQUE ID: 1074758

PLANT ID: 1074758

NAME: ACE BUILDERS, INC., DBA ACE METALS

ADDRESS: 5711 BROADWAY BLVD SE
ALBUQUERQUE, NM 87105

CLASSIFICATION: POTENTIAL UNCONTROLLED EMISSIONS <100 TONS/YEAR

OPERATION STATUS: PLANNED (HAS APPLIED FOR A CONSTRUCTION PERMIT)

STATE COMPLIANCE STATUS: IN COMPLIANCE WITH PROCEDURAL REQUIREMENTS

FACILITY TYPE: PRIVATELY OWNED/OPERATED

CURRENT HIGH PRIORITY VIOLATOR: NOT REPORTED

SIC DESCRIPTION: ESTABLISHMENTS PRIMARILY ENGAGED IN ASSEMBLING, BREAKING UP, SORTING, AND WHOLESALE DISTRIBUTION OF SCRAP AND WASTE MATERIALS.

ENFORCEMENT ACTIONS NO ENFORCEMENT ACTIONS REPORTED

AIR PROGRAM

AIR PROGRAM STATUS: PLANNED (HAS APPLIED FOR A CONSTRUCTION

EPA COMPLIANCE STATUS: IN COMPLIANCE WITH PROCEDURAL REQUIREMENTS

POLLUTANT COMPLIANCE STATUS: IN COMPLIANCE WITH PROCEDURAL REQUIREMENTS

POLLUTANT: CARBON MONOXIDE

AIR PROGRAM STATUS: PLANNED (HAS APPLIED FOR A CONSTRUCTION

EPA COMPLIANCE STATUS: IN COMPLIANCE WITH PROCEDURAL REQUIREMENTS

POLLUTANT COMPLIANCE STATUS: IN COMPLIANCE WITH PROCEDURAL REQUIREMENTS

POLLUTANT: NITROGEN DIOXIDE

AIR PROGRAM STATUS: PLANNED (HAS APPLIED FOR A CONSTRUCTION

EPA COMPLIANCE STATUS: IN COMPLIANCE WITH PROCEDURAL REQUIREMENTS

POLLUTANT COMPLIANCE STATUS: IN COMPLIANCE WITH PROCEDURAL REQUIREMENTS

POLLUTANT: PARTICULATE MATTER < 10 UM

AIR PROGRAM STATUS: PLANNED (HAS APPLIED FOR A CONSTRUCTION

EPA COMPLIANCE STATUS: IN COMPLIANCE WITH PROCEDURAL REQUIREMENTS

POLLUTANT COMPLIANCE STATUS: IN COMPLIANCE WITH PROCEDURAL REQUIREMENTS

POLLUTANT: PARTICULATE MATTER < 2.5 UM

AIR PROGRAM STATUS: PLANNED (HAS APPLIED FOR A CONSTRUCTION

EPA COMPLIANCE STATUS: IN COMPLIANCE WITH PROCEDURAL REQUIREMENTS

POLLUTANT COMPLIANCE STATUS: IN COMPLIANCE WITH PROCEDURAL REQUIREMENTS

POLLUTANT: TOTAL PARTICULATE MATTER

AIR PROGRAM STATUS: PLANNED (HAS APPLIED FOR A CONSTRUCTION

EPA COMPLIANCE STATUS: IN COMPLIANCE WITH PROCEDURAL REQUIREMENTS

Aerometric Information Retrieval System / Air Facility Subsystem (AIRSAFS)

POLLUTANT COMPLIANCE STATUS: **IN COMPLIANCE WITH PROCEDURAL REQUIREMENTS**
POLLUTANT: **SULFUR DIOXIDE**

AIR PROGRAM STATUS: **PLANNED (HAS APPLIED FOR A CONSTRUCTION**
EPA COMPLIANCE STATUS: **IN COMPLIANCE WITH PROCEDURAL REQUIREMENTS**
POLLUTANT COMPLIANCE STATUS: **IN COMPLIANCE WITH PROCEDURAL REQUIREMENTS**
POLLUTANT: **VOLATILE ORGANIC COMPOUNDS**

HISTORICAL COMPLIANCE AIR PROGRAM LEVEL

AIR PROGRAM: **SIP SOURCE**
COMPLIANCE DATE (YYYQ): **1103**
HISTORICAL COMPLIANCE STATUS: **IN COMPLIANCE WITH PROCEDURAL REQUIREMENTS**

AIR PROGRAM: **SIP SOURCE**
COMPLIANCE DATE (YYYQ): **1403**
HISTORICAL COMPLIANCE STATUS: **IN COMPLIANCE WITH PROCEDURAL REQUIREMENTS**

AIR PROGRAM: **SIP SOURCE**
COMPLIANCE DATE (YYYQ): **1204**
HISTORICAL COMPLIANCE STATUS: **IN COMPLIANCE WITH PROCEDURAL REQUIREMENTS**

AIR PROGRAM: **SIP SOURCE**
COMPLIANCE DATE (YYYQ): **1102**
HISTORICAL COMPLIANCE STATUS: **IN COMPLIANCE WITH PROCEDURAL REQUIREMENTS**

AIR PROGRAM: **SIP SOURCE**
COMPLIANCE DATE (YYYQ): **1003**
HISTORICAL COMPLIANCE STATUS: **IN COMPLIANCE WITH PROCEDURAL REQUIREMENTS**

AIR PROGRAM: **SIP SOURCE**
COMPLIANCE DATE (YYYQ): **1302**
HISTORICAL COMPLIANCE STATUS: **IN COMPLIANCE WITH PROCEDURAL REQUIREMENTS**

AIR PROGRAM: **SIP SOURCE**
COMPLIANCE DATE (YYYQ): **1402**
HISTORICAL COMPLIANCE STATUS: **IN COMPLIANCE WITH PROCEDURAL REQUIREMENTS**

AIR PROGRAM: **SIP SOURCE**
COMPLIANCE DATE (YYYQ): **1203**
HISTORICAL COMPLIANCE STATUS: **IN COMPLIANCE WITH PROCEDURAL REQUIREMENTS**

AIR PROGRAM: **SIP SOURCE**
COMPLIANCE DATE (YYYQ): **1401**
HISTORICAL COMPLIANCE STATUS: **IN COMPLIANCE WITH PROCEDURAL REQUIREMENTS**

Aerometric Information Retrieval System / Air Facility Subsystem (AIRSAFS)

AIR PROGRAM: **SIP SOURCE**
COMPLIANCE DATE (YYYQ): **1202**
HISTORICAL COMPLIANCE STATUS: **IN COMPLIANCE WITH PROCEDURAL REQUIREMENTS**

AIR PROGRAM: **SIP SOURCE**
COMPLIANCE DATE (YYYQ): **1303**
HISTORICAL COMPLIANCE STATUS: **IN COMPLIANCE WITH PROCEDURAL REQUIREMENTS**

AIR PROGRAM: **SIP SOURCE**
COMPLIANCE DATE (YYYQ): **1004**
HISTORICAL COMPLIANCE STATUS: **IN COMPLIANCE WITH PROCEDURAL REQUIREMENTS**

AIR PROGRAM: **SIP SOURCE**
COMPLIANCE DATE (YYYQ): **1201**
HISTORICAL COMPLIANCE STATUS: **IN COMPLIANCE WITH PROCEDURAL REQUIREMENTS**

AIR PROGRAM: **SIP SOURCE**
COMPLIANCE DATE (YYYQ): **1101**
HISTORICAL COMPLIANCE STATUS: **IN COMPLIANCE WITH PROCEDURAL REQUIREMENTS**

AIR PROGRAM: **SIP SOURCE**
COMPLIANCE DATE (YYYQ): **1304**
HISTORICAL COMPLIANCE STATUS: **IN COMPLIANCE WITH PROCEDURAL REQUIREMENTS**

AIR PROGRAM: **SIP SOURCE**
COMPLIANCE DATE (YYYQ): **1104**
HISTORICAL COMPLIANCE STATUS: **IN COMPLIANCE WITH PROCEDURAL REQUIREMENTS**

AIR PROGRAM: **SIP SOURCE**
COMPLIANCE DATE (YYYQ): **1301**
HISTORICAL COMPLIANCE STATUS: **IN COMPLIANCE WITH PROCEDURAL REQUIREMENTS**

[Back to Report Summary](#)

EPA Docket Data (DOCKETS)

MAP ID# 38

Distance from Property: 0.019 mi. (100 ft.) W
Elevation: 5,054 ft. (Lower than TP)

SITE INFORMATION

This is an Administrative Action

CIVIL COURT CASE: **06-1996-0494** CASE NAME: **ALBUQUERQUE CAR CRUSHERS**
FILE DATE: **09/27/1996** CONCLUSION DATE: **09/27/1996**
FIRST DEFENDANT: **ALBUQUERQUE CAR CRUSHERS**
SECOND DEFENDANT: **NOT REPORTED**
DEFENDENTS FOR THIS CASE: **1** FACILITIES INVOLVED: **1**
LAWS: **CWA 301A**
VIOLATIONS: **DISCHARGE WITHOUT A PERMIT**
POLLUTANTS: **STORMWATER**
FIRST INVOLVED FACILITY NAME: **ALBUQUERQUE CAR CRUSHERS**
ADDRESS: **ALBUQUERQUE**
CITY: **5711 BROADWAY SE**
COUNTY: **NOT REPORTED**
STATE: **NM** ZIP: **87105**
PENALTY (\$): **NOT REPORTED** SUPERFUND COST AWARDED (\$): **NONE**
JUDICIAL DISTRICT: **NOT REPORTED** DOCKET NUMBER: **AO CWA VI-96-**
RESULT: **UNILATERAL ADMINISTRATIVE ORDER WI**

[Back to Report Summary](#)

Enforcement and Compliance History Information (ECHOR06)

MAP ID# 38

Distance from Property: 0.019 mi. (100 ft.) W
Elevation: 5,054 ft. (Lower than TP)

FACILITY INFORMATION

UNIQUE ID: 110006530110

REGISTRY ID: 110006530110

NAME: ALBUQUERQUE CAR CRUSHERS

ADDRESS: 5711 BROADWAY BLVD SE
ALBUQUERQUE, NM 87105

COUNTY: BERNALILLO

FACILITY LINK: [Facility Detail Report](#)

[Back to Report Summary](#)

Enforcement and Compliance History Information (ECHOR06)

MAP ID# 38

Distance from Property: 0.019 mi. (100 ft.) W
Elevation: 5,054 ft. (Lower than TP)

FACILITY INFORMATION

UNIQUE ID: 110040501294

REGISTRY ID: 110040501294

NAME: POWERSCREENING LLC

ADDRESS: 5711 BROADWAY BLVD SE
ALBUQUERQUE, NM 87105

COUNTY: BERNALILLO

FACILITY LINK: [Facility Detail Report](#)

[Back to Report Summary](#)

Enforcement and Compliance History Information (ECHOR06)

MAP ID# 38

Distance from Property: 0.019 mi. (100 ft.) W
Elevation: 5,054 ft. (Lower than TP)

FACILITY INFORMATION

UNIQUE ID: 110041891735

REGISTRY ID: 110041891735

NAME: ACE BUILDERS, INC., DBA ACE METALS

ADDRESS: 5711 BROADWAY BLVD SE
ALBUQUERQUE, NM 87105

COUNTY: BERNALILLO

FACILITY LINK: [Facility Detail Report](#)

[Back to Report Summary](#)

Facility Registry System (FRSNM)

MAP ID# 38

Distance from Property: 0.019 mi. (100 ft.) W
Elevation: 5,054 ft. (Lower than TP)

FACILITY INFORMATION

REGISTRY ID: 110006530110

NAME: ALBUQUERQUE CAR CRUSHERS

LOCATION ADDRESS: 5711 BROADWAY BLVD SE
ALBUQUERQUE, NM 87105

COUNTY: BERNALILLO

EPA REGION: 06

FEDERAL FACILITY: NOT REPORTED

TRIBAL LAND: NOT REPORTED

ALTERNATIVE NAME/S:

ALBUQUERQUE CAR CRUSHERS

ACE METALS INC

PROGRAM/S LISTED FOR THIS FACILITY

RCRAINFO - RESOURCE CONSERVATION AND RECOVERY ACT INFORMATION SYSTEM

ICIS - INTEGRATED COMPLIANCE INFORMATION SYSTEM

NPDES - NATIONAL POLLUTANT DISCHARGE ELIMINATION SYSTEM

AIRS/AFS - AEROMETRIC INFORMATION RETRIEVAL SYSTEM / AIRS FACILITY SYSTEM

AIR - AIR

STANDARD INDUSTRIAL CLASSIFICATION/S (SIC)

5093 - SCRAP AND WASTE MATERIALS

4953 - REFUSE SYSTEMS

NORTH AMERICAN INDUSTRY CLASSIFICATION/S (NAICS)

423930 - RECYCLABLE MATERIAL MERCHANT WHOLESALERS.

42393 - RECYCLABLE MATERIAL MERCHANT WHOLESALERS

423930 - RECYCLABLE MATERIAL MERCHANT WHOLESALERS.

562920 - MATERIALS RECOVERY FACILITIES.

[Back to Report Summary](#)

Facility Registry System (FRSNM)

MAP ID# 38

Distance from Property: 0.019 mi. (100 ft.) W

Elevation: 5,054 ft. (Lower than TP)

FACILITY INFORMATION

REGISTRY ID: 110040501294

NAME: POWERSCREENING LLC

LOCATION ADDRESS: 5711 BROADWAY BLVD SE

ALBUQUERQUE, NM 87105

COUNTY: BERNALILLO

EPA REGION: 06

FEDERAL FACILITY: NOT REPORTED

TRIBAL LAND: NOT REPORTED

ALTERNATIVE NAME/S:

VP CONSTRUCTION COMPANY (DBA POWERSCREENING LLC)

VP CONSTRUCTION COMPANY

PROGRAM/S LISTED FOR THIS FACILITY

AIR - AIR

AIRS/AFS - AEROMETRIC INFORMATION RETRIEVAL SYSTEM / AIRS FACILITY SYSTEM

STANDARD INDUSTRIAL CLASSIFICATION/S (SIC)

3299 - NONMETALLIC MINERAL PRODUCTS, NOT ELSEWHERE CLASSIFIED

NORTH AMERICAN INDUSTRY CLASSIFICATION/S (NAICS)

327999 - ALL OTHER MISCELLANEOUS NONMETALLIC MINERAL PRODUCT MANUFACTURING.

327999 - ALL OTHER MISCELLANEOUS NONMETALLIC MINERAL PRODUCT MANUFACTURING.

327999 - ALL OTHER MISCELLANEOUS NONMETALLIC MINERAL PRODUCT MANUFACTURING.

327999 - ALL OTHER MISCELLANEOUS NONMETALLIC MINERAL PRODUCT MANUFACTURING.

[Back to Report Summary](#)

Facility Registry System (FRSNM)

MAP ID# 38

Distance from Property: 0.019 mi. (100 ft.) W
Elevation: 5,054 ft. (Lower than TP)

FACILITY INFORMATION

REGISTRY ID: 110041891735

NAME: ACE BUILDERS, INC., DBA ACE METALS

LOCATION ADDRESS: 5711 BROADWAY BLVD SE
ALBUQUERQUE, NM 87105

COUNTY: BERNALILLO

EPA REGION: 06

FEDERAL FACILITY: NOT REPORTED

TRIBAL LAND: NOT REPORTED

ALTERNATIVE NAME/S:

ACE BUILDERS, INC., DBA ACE METALS

PROGRAM/S LISTED FOR THIS FACILITY

AIR - AIR

NPDES - NATIONAL POLLUTANT DISCHARGE ELIMINATION SYSTEM

AIRS/AFS - AEROMETRIC INFORMATION RETRIEVAL SYSTEM / AIRS FACILITY SYSTEM

STANDARD INDUSTRIAL CLASSIFICATION/S (SIC)

5093 - SCRAP AND WASTE MATERIALS

NORTH AMERICAN INDUSTRY CLASSIFICATION/S (NAICS)

423930 - RECYCLABLE MATERIAL MERCHANT WHOLESALERS.

423930 - RECYCLABLE MATERIAL MERCHANT WHOLESALERS.

[Back to Report Summary](#)

Integrated Compliance Information System (formerly DOCKETS) (ICIS)

MAP ID# 38

Distance from Property: 0.019 mi. (100 ft.) W
Elevation: 5,054 ft. (Lower than TP)

SITE INFORMATION

GEOSEARCH ID: 110006530110

REGISTRY ID: 110006530110

NAME: ALBUQUERQUE CAR CRUSHERS

ADDRESS: UNKNOWN

ALBUQUERQUE NM NOT REPORTED

STANDARD INDUSTRIAL CLASSIFICATION: SCRAP AND WASTE MATERIALS

REGIONAL DOCKETS

96-0610

RELATED ACTIVITIES

- NO RELATED ACTIVITIES REPORTED

VIOLATIONS

- NO VIOLATIONS REPORTED

CASE IDENTIFIER

CASE NUMBER: 06-1996-N016

FISCAL YEAR: 1996

CASE NAME: ALBUQUERQUE CAR CRUSHERS (PERMIT NMU000184) ADMINISTRATIVE ORDER

ACTIVITY TYPE: ADMINISTRATIVE - FORMAL

ACTIVITY STATUS: FINAL ORDER ISSUED

ACTIVITY STATUS DATE: 09/27/1996

LEAD: EPA

CASE STATUS DATE: 09/27/1996

DOJ DOCKET NUMBER: NOT REPORTED

ENFORCEMENT OUTCOME: NOT REPORTED

MULTIMEDIA FLAG: NO

ENFORCEMENT SUMMARY:

COMMENTS MIG

ENFORCEMENT TYPE

ENFORCEMENT TYPE: CWA 309A AO FOR COMPLIANCE

POLLUTANTS CITED

- NO POLLUTION CITED REPORTED

[Back to Report Summary](#)

Integrated Compliance Information System National Pollutant Discharge Elimination System (ICISNPDES)

MAP ID# 38

Distance from Property: 0.019 mi. (100 ft.) W
Elevation: 5,054 ft. (Lower than TP)

FACILITY INFORMATION

GEOSEARCH ID: **NMR053388INPDES**
NPDES ID: **NMR053388** FACILITY #: **110041891735**
NAME: **ACE BUILDERS, INC., DBA ACE METALS**
PHYSICAL ADDRESS: **5711 BROADWAY BLVD SE**
ALBUQUERQUE NM 87105
COUNTY: **BERNALILLO**
FACILITY TYPE: **CORPORATION**
IMPAIRED WATERS: **NOT REPORTED**

STANDARD INDUSTRIAL CLASSIFICATION

5093-SCRAP AND WASTE MATERIALS

PERMITS

FACILITY TYPE INDICATOR: **NON-POTABLE WATER**
PERMIT TYPE: **GENERAL PERMIT COVERED FACILITY**
MAJOR MINOR FACILITY: **MINOR DISCHARGER**
PERMIT STATUS: **EFFECTIVE**
WATER BODY: **NOT REPORTED**
PERMIT NAME: **ACE METALS INC**
AGENCY TYPE: **U.S. EPA**
ORIGINAL ISSUE DATE: **5/13/2016**
ISSUE DATE: **5/13/2016**
ISSUING AGENCY: **U.S. EPA**
EFFECTIVE DATE: **5/13/2016**
EXPIRATION DATE: **6/3/2020**
RETIREMENT DATE: **NOT REPORTED**
TERMINATION DATE: **NOT REPORTED**
PERMIT COMPLIANCE STATUS: **YES**
PERMIT SUBJECT TO DMR RUN: **NOT REPORTED**
REPORTABLE NONCOMPLIANCE TRACKING IS ON: **YES**

INSPECTIONS

- NO INSPECTIONS REPORTED -

HISTORIC COMPLIANCE

HISTORIC NON-COMPLIANCE QUARTER (YYYYQ): **20173**
HISTORIC NON-COMPLIANCE: **W**
NUMBER OF E90 VIOLATIONS: **0**
NUMBER OF COMPLIANCE SCHEDULE VIOLATIONS: **0**
NUMBER OF SINGLE EVENT VIOLATIONS: **0**
NUMBER OF PERMIT SCHEDULE VIOLATIONS: **0**

HISTORIC NON-COMPLIANCE QUARTER (YYYYQ): **20172**
HISTORIC NON-COMPLIANCE: **W**
NUMBER OF E90 VIOLATIONS: **0**

Integrated Compliance Information System National Pollutant Discharge Elimination System (ICISNPDES)

NUMBER OF COMPLIANCE SCHEDULE VIOLATIONS: 0

NUMBER OF SINGLE EVENT VIOLATIONS: 0

NUMBER OF PERMIT SCHEDULE VIOLATIONS: 0

HISTORIC NON-COMPLIANCE QUARTER (YYYYQ): 20171

HISTORIC NON-COMPLIANCE: **RESOLVED - THE FACILITY HAS RETURNED TO COMPLIANCE WITH ITS PERMIT CONDITIONS, EITHER WITH OR WITHOUT ISSUANCE OF AN ENFORCEMENT ACTION**

NUMBER OF E90 VIOLATIONS: 0

NUMBER OF COMPLIANCE SCHEDULE VIOLATIONS: 0

NUMBER OF SINGLE EVENT VIOLATIONS: 0

NUMBER OF PERMIT SCHEDULE VIOLATIONS: 0

SINGLE EVENT VIOLATIONS

- NO SINGLE EVENT VIOLATIONS REPORTED -

FORMAL ENFORCEMENT ACTIONS

- NO FORMAL ENFORCEMENT ACTIONS REPORTED -

EFFLUENT VIOLATIONS

VIOLATION: **D90-DMR, Limited - Overdue**

PARAMETER: **01051-Lead, total [as Pb]**

MONITORING END DATE: **12/31/2016**

EXCEEDENCE LIMIT PERCENTAGE: **NOT REPORTED**

VALUE QUALIFIER CODE: **NOT REPORTED**

UNIT CODE: **NOT REPORTED**

VALUE RECEIVED DATE: **NOT REPORTED**

DAYS LATE: **NOT REPORTED**

STANDARD UNITS: **NOT REPORTED**

LIMIT VALUE TYPE: **CONCENTRATION 3**

RNC DETECTION: **Non-receipt Violation, Non-Monthly Average**

RNC DETECTION DATE: **03/31/2017**

RNC RESOLUTION: **NC - Unresolved RNC**

RNC RESOLUTION DATE: **03/31/2017**

VIOLATION: **D90-DMR, Limited - Overdue**

PARAMETER: **01092-Zinc, total [as Zn]**

MONITORING END DATE: **03/31/2017**

EXCEEDENCE LIMIT PERCENTAGE: **NOT REPORTED**

VALUE QUALIFIER CODE: **NOT REPORTED**

UNIT CODE: **NOT REPORTED**

VALUE RECEIVED DATE: **NOT REPORTED**

DAYS LATE: **NOT REPORTED**

STANDARD UNITS: **NOT REPORTED**

LIMIT VALUE TYPE: **CONCENTRATION 3**

RNC DETECTION: **Non-receipt Violation, Non-Monthly Average**

RNC DETECTION DATE: **07/01/2017**

RNC RESOLUTION: **NC - Unresolved RNC**

RNC RESOLUTION DATE: **07/01/2017**

**Integrated Compliance Information System National Pollutant Discharge
Elimination System (ICISNPDES)**

VIOLATION: **D90-DMR, Limited - Overdue**
PARAMETER: **01104-Aluminum, total recoverable**
MONITORING END DATE: **09/30/2016**
EXCEEDENCE LIMIT PERCENTAGE: **NOT REPORTED**
VALUE QUALIFIER CODE: **NOT REPORTED**
UNIT CODE: **NOT REPORTED**
VALUE RECEIVED DATE: **NOT REPORTED**
DAYS LATE: **NOT REPORTED**
STANDARD UNITS: **NOT REPORTED**
LIMIT VALUE TYPE: **CONCENTRATION 3**
RNC DETECTION: **Non-receipt Violation, Non-Monthly Average**
RNC DETECTION DATE: **12/31/2016**
RNC RESOLUTION: **RE - Manual by EPA/State/Tribal Action**
RNC RESOLUTION DATE: **12/31/2016**

EFFLUENT VIOLATIONS contd..

- NOT REPORTED -

EFFLUENT VIOLATIONS contd..

- NOT REPORTED -

[Back to Report Summary](#)

Integrated Compliance Information System National Pollutant Discharge Elimination System (ICISNPDES)

MAP ID# 38

Distance from Property: 0.019 mi. (100 ft.) W
Elevation: 5,054 ft. (Lower than TP)

FACILITY INFORMATION

GEOSEARCH ID: NMU000184INPDES
NPDES ID: NMU000184 FACILITY #: 110006530110
NAME: ALBUQUERQUE CAR CRUSHERS
PHYSICAL ADDRESS: NOT REPORTED
ALBUQUERQUE NM NOT REPORTED
COUNTY: BERNALILLO
FACILITY TYPE: NOT REPORTED
IMPAIRED WATERS: NOT REPORTED

STANDARD INDUSTRIAL CLASSIFICATION

- NOT REPORTED -

PERMITS

FACILITY TYPE INDICATOR: NOT REPORTED
PERMIT TYPE: UNPERMITTED FACILITY
MAJOR MINOR FACILITY: UNPERMITTED FACILITIES
PERMIT STATUS: NOT REPORTED
WATER BODY: NOT REPORTED
PERMIT NAME: NOT REPORTED
AGENCY TYPE: NOT REPORTED
ORIGINAL ISSUE DATE: NOT REPORTED
ISSUE DATE: NOT REPORTED
ISSUING AGENCY: NOT REPORTED
EFFECTIVE DATE: NOT REPORTED
EXPIRATION DATE: NOT REPORTED
RETIREMENT DATE: NOT REPORTED
TERMINATION DATE: NOT REPORTED
PERMIT COMPLIANCE STATUS: NOT REPORTED
PERMIT SUBJECT TO DMR RUN: NOT REPORTED
REPORTABLE NONCOMPLIANCE TRACKING IS ON: YES

INSPECTIONS

- NO INSPECTIONS REPORTED -

HISTORIC COMPLIANCE

HISTORIC NON-COMPLIANCE QUARTER (YYYYQ): 19963
HISTORIC NON-COMPLIANCE: NOT REPORTED
NUMBER OF E90 VIOLATIONS: 0
NUMBER OF COMPLIANCE SCHEDULE VIOLATIONS: 0
NUMBER OF SINGLE EVENT VIOLATIONS: 1
NUMBER OF PERMIT SCHEDULE VIOLATIONS: 0

SINGLE EVENT VIOLATIONS

VIOLATION ID: 20000555
VIOLATION TYPE: S
VIOLATION: PERMIT VIOLATIONS - DISCHARGE WITHOUT A VALID PERMIT

Integrated Compliance Information System National Pollutant Discharge Elimination System (ICISNPDES)

VIOLATION DATE: 6/18/1996
BEGIN DATE: NOT REPORTED
END DATE: 6/18/1996
RNC DETECTION: NOT REPORTED
RNC DETECTION DATE: NOT REPORTED
RNC RESOLUTION: NOT REPORTED
RNC RESOLUTION DATE: NOT REPORTED
VIOLATION COMMENT: NOT REPORTED

FORMAL ENFORCEMENT ACTIONS

ENFORCEMENT IDENTIFIER: 06-1996-N016
ACTIVITY TYPE: ADMINISTRATIVE, FORMAL
ENFORCEMENT TYPE: CWA 309A AO FOR COMPLIANCE
ENFORCEMENT ACTION DATE: 9/27/1996
AGENCY: EPA
TOTAL FEDERAL PENALTY ASSESSED: NOT REPORTED
TOTAL STATE LOCAL PENALTY ASSESSED: NOT REPORTED

EFFLUENT VIOLATIONS

- NOT REPORTED -

EFFLUENT VIOLATIONS contd..

- NOT REPORTED -

EFFLUENT VIOLATIONS contd..

- NOT REPORTED -

[Back to Report Summary](#)

Resource Conservation & Recovery Act - Generator (RCRAGR06)

MAP ID# 38

Distance from Property: 0.019 mi. (100 ft.) W
Elevation: 5,054 ft. (Lower than TP)

FACILITY INFORMATION

EPA ID#: NMR000011833

NAME: ACE METALS INC

ADDRESS: 5711 BROADWAY BLVD SE
ALBUQUERQUE, NM 87105

CONTACT NAME: TIM WINGS

CONTACT ADDRESS: PO BOX 3903
ALBUQUERQUE NM 87190

CONTACT PHONE: 505-877-1092

NON-NOTIFIER: NOT A NON-NOTIFIER

DATE RECEIVED BY AGENCY: 09/04/2009

OWNER TYPE: PRIVATE

OWNER NAME: PAUL F WYNN JR

OPERATOR TYPE: PRIVATE

OPERATOR NAME: PAUL F WYNN JR

CERTIFICATION

CERTIFICATION NAME:	CERTIFICATION TITLE:	CERTIFICATION SIGNED DATE:
TIMOTHY S WINGS	MANAGER	08/25/2009
FRANCES SANDOVAL	ACCTS MANAGER	08/17/2006

INDUSTRY CLASSIFICATION (NAICS)

42351 - METAL SERVICE CENTERS AND OTHER METAL MERCHANT WHOLESALERS

42393 - RECYCLABLE MATERIAL MERCHANT WHOLESALERS

CURRENT ACTIVITY INFORMATION

GENERATOR STATUS: **CONDITIONALLY EXEMPT SMALL QUANTITY GENERATOR** LAST UPDATED DATE: 11/17/2009

SUBJECT TO CORRECTIVE ACTION UNIVERSE: **NO**

TDSFs POTENTIALLY SUBJECT TO CORRECTIVE ACTION UNDER 3004 (u)/(v) UNIVERSE: **NO**

TDSFs ONLY SUBJECT TO CORRECTIVE ACTION UNDER DISCRETIONARY AUTHORITIES UNIVERSE: **NO**

NON TDSFs WHERE RCRA CORRECTIVE ACTION HAS BEEN IMPOSED UNIVERSE: **NO**

CORRECTIVE ACTION WORKLOAD UNIVERSE: **NO**

IMPORTER: **NO**

UNDERGROUND INJECTION: **NO**

MIXED WASTE GENERATOR: **NO**

UNIVERSAL WASTE DESTINATION FACILITY: **NO**

RECYCLER: **NO**

TRANSFER FACILITY: **NO**

TRANSPORTER: **NO**

USED OIL FUEL BURNER: **NO**

ONSITE BURNER EXEMPTION: **NO**

USED OIL PROCESSOR: **NO**

FURNACE EXEMPTION: **NO**

USED OIL FUEL MARKETER TO BURNER: **NO**

USED OIL REFINER: **NO**

SPECIFICATION USED OIL MARKETER: **NO**

USED OIL TRANSFER FACILITY: **NO**

USED OIL TRANSPORTER: **NO**

COMPLIANCE, MONITORING AND ENFORCEMENT INFORMATION

EVALUATIONS

08/25/2009 CEI COMPLIANCE EVALUATION INSPECTION ON-SITE

08/17/2006 CAV COMPLIANCE ASSISTANCE VISIT

VIOLATIONS

08/25/2009 279.C USED OIL - GENERATORS

ENFORCEMENTS

10/30/2009 120 WRITTEN INFORMAL

Resource Conservation & Recovery Act - Generator (RCRAGR06)

HAZARDOUS WASTE

D002 CORROSIVE WASTE

D008 LEAD

UNIVERSAL WASTE

WASTE TYPE:	ACCUMULATED WASTE ON-SITE:	GENERATED WASTE ON-SITE:	SOURCE TYPE:
BATTERIES	NO	NOT REPORTED	NOTIFICATION
LAMPS	NO	NOT REPORTED	NOTIFICATION
PESTICIDES	NO	NOT REPORTED	NOTIFICATION
MERCURY CONTAINING EQUIPMENT	NO	NOT REPORTED	NOTIFICATION

CORRECTIVE ACTION AREA - NO CORRECTIVE ACTION AREA INFORMATION REPORTED -

CORRECTIVE ACTION EVENT - NO CORRECTIVE ACTION EVENT REPORTED -

[Back to Report Summary](#)

Petroleum Storage Tanks (PST)

MAP ID# 39

Distance from Property: 0.029 mi. (153 ft.) W
Elevation: 4,982 ft. (Lower than TP)

FACILITY INFORMATION

GEOSEARCH ID: 27864PST

FACILITY #ID: 27864

NAME: BROWN MINNEAPOLIS TANK CO

ADDRESS: 8301 BROADWAY SE

ALBUQUERQUE, NM 87105

COUNTY: BERNALILLO

ABOVE GROUND STORAGE TANKS IN USE: 0

UNDER GROUND STORAGE TANKS IN USE: 0

TOTAL TANKS IN USE: 0

ABOVE GROUND STORAGE TANKS TEMPORARILY OUT OF USE: 0

UNDER GROUND STORAGE TANKS TEMPORARILY OUT OF USE: 0

TOTAL TANKS TEMPORARILY OUT OF USE: 0

ABOVE GROUND STORAGE TANKS SOLD: 0

UNDER GROUND STORAGE TANKS SOLD: 0

TOTAL TANKS SOLD: 7

ABOVE GROUND STORAGE TANKS REMOVED: 0

UNDER GROUND STORAGE TANKS REMOVED: 7

TOTAL TANKS REMOVED: 0

ABOVE GROUND STORAGE TANKS NO DATA: 0

UNDER GROUND STORAGE TANKS NO DATA: 0

TOTAL TANKS NO DATA: 0

ABOVE GROUND STORAGE TANKS EXEMPT: 0

UNDER GROUND STORAGE TANKS EXEMPT: 0

TOTAL TANKS EXEMPT: 0

OWNER INFORMATION

OWNER ID #: 14290

OWNER NAME: BROWN MINNEAPOLIS TANK

[Back to Report Summary](#)

Resource Conservation & Recovery Act - Generator (RCRAGR06)

MAP ID# 39

Distance from Property: 0.029 mi. (153 ft.) W
Elevation: 4,982 ft. (Lower than TP)

FACILITY INFORMATION

EPA ID#: NMR000003012

NAME: PASO ROBLES TANK - BROWN-MINNEAPOLIS TANK, INC.

ADDRESS: 8301 BROADWAY BLVD SE
ALBUQUERQUE, NM 87105

CONTACT NAME: MARK DEMOSS

CONTACT ADDRESS: 8301 BROADWAY BLVD SE
ALBUQUERQUE NM 87105

CONTACT PHONE: 505-563-4800

NON-NOTIFIER: NOT A NON-NOTIFIER

DATE RECEIVED BY AGENCY: 04/07/2016

OWNER TYPE: PRIVATE

OWNER NAME: WOMBLES & OWENS, LLC

OPERATOR TYPE: PRIVATE

OPERATOR NAME: BMT ACQUISITION

CERTIFICATION

CERTIFICATION NAME:

CERTIFICATION TITLE:

CERTIFICATION SIGNED DATE:

MARK DEMOSS

GENERAL MANAGER

04/04/2016

MARK DEMOSS

CHIEF LIQUIDATION OFFICER

06/30/2015

INDUSTRY CLASSIFICATION (NAICS)

332420 - METAL TANK (HEAVY GAUGE) MANUFACTURING

423860 - TRANSPORTATION EQUIPMENT AND SUPPLIES (EXCEPT MOTOR VEHICLE) MERCHANT WHOLESALERS

CURRENT ACTIVITY INFORMATION

GENERATOR STATUS: **CONDITIONALLY EXEMPT SMALL QUANTITY GENERATOR** LAST UPDATED DATE: 04/07/2016

SUBJECT TO CORRECTIVE ACTION UNIVERSE: **NO**

TDSFs POTENTIALLY SUBJECT TO CORRECTIVE ACTION UNDER 3004 (u)/(v) UNIVERSE: **NO**

TDSFs ONLY SUBJECT TO CORRECTIVE ACTION UNDER DISCRETIONARY AUTHORITIES UNIVERSE: **NO**

NON TDSFs WHERE RCRA CORRECTIVE ACTION HAS BEEN IMPOSED UNIVERSE: **NO**

CORRECTIVE ACTION WORKLOAD UNIVERSE: **NO**

IMPORTER: **NO**

UNDERGROUND INJECTION: **NO**

MIXED WASTE GENERATOR: **NO**

UNIVERSAL WASTE DESTINATION FACILITY: **NO**

RECYCLER: **NO**

TRANSFER FACILITY: **NO**

TRANSPORTER: **NO**

USED OIL FUEL BURNER: **NO**

ONSITE BURNER EXEMPTION: **NO**

USED OIL PROCESSOR: **NO**

FURNACE EXEMPTION: **NO**

USED OIL FUEL MARKETER TO BURNER: **NO**

USED OIL REFINER: **NO**

SPECIFICATION USED OIL MARKETER: **NO**

USED OIL TRANSFER FACILITY: **NO**

USED OIL TRANSPORTER: **NO**

COMPLIANCE, MONITORING AND ENFORCEMENT INFORMATION

EVALUATIONS

09/09/2015 CEI COMPLIANCE EVALUATION INSPECTION ON-SITE

05/21/2015 CEI COMPLIANCE EVALUATION INSPECTION ON-SITE

08/26/2009 CEI COMPLIANCE EVALUATION INSPECTION ON-SITE

06/29/2004 CAV COMPLIANCE ASSISTANCE VISIT

VIOLATIONS

09/09/2015 262.A GENERATORS - GENERAL

09/09/2015 262.C GENERATORS - PRE-TRANSPORT

Resource Conservation & Recovery Act - Generator (RCRAGR06)

09/09/2015 265.C TSD IS-PREPAREDNESS AND PREVENTION
09/09/2015 265.I TSD IS-CONTAINER USE AND MANAGEMENT
08/26/2009 XXS STATE STATUTE OR REGULATION

ENFORCEMENTS

09/30/2015 120 WRITTEN INFORMAL
10/07/2009 120 WRITTEN INFORMAL

HAZARDOUS WASTE

D001 IGNITABLE WASTE
D035 METHYL ETHYL KETONE
F005 THE FOLLOWING SPENT NONHALOGENATED SOLVENTS: TOLUENE, METHYL ETHYL KETONE, CARBON DISULFIDE, ISOBUTANOL, PYRIDINE, BENZENE, 2-ETHOXYETHANOL, AND 2-NITROPROPANE; ALL SPENT SOLVENT MIXTURES/BLENDS CONTAINING, BEFORE USE, A TOTAL OF TEN PERCENT OR MORE (BY VOLUME) OF ONE OR MORE OF THE ABOVE NONHALOGENATED SOLVENTS OR THOSE SOLVENTS LISTED IN F001, F002, OR F004; AND STILL BOTTOMS FROM THE RECOVERY OF THESE SPENT SOLVENTS AND SPENT SOLVENT MIXTURES.

UNIVERSAL WASTE - NO UNIVERSAL WASTE REPORTED -

CORRECTIVE ACTION AREA - NO CORRECTIVE ACTION AREA INFORMATION REPORTED -

CORRECTIVE ACTION EVENT - NO CORRECTIVE ACTION EVENT REPORTED -

[Back to Report Summary](#)

Underground Storage Tanks (UST)

MAP ID# 39

Distance from Property: 0.029 mi. (153 ft.) W
Elevation: 4,982 ft. (Lower than TP)

FACILITY INFORMATION

FACILITY ID#: 27864

NAME: EIDSON STEEL PRODUCTS

ADDRESS: 8301 BROADWAY SE
ALBUQUERQUE, NM 87105

COUNTY: BERNALILLO

STATUS: REMOVED

TANK TYPE: UNDERGROUND

TANK ID: 24109

CAPACITY (GAL): 2900

CONTENTS: UNKNOWN

OWNER INFORMATION

OWNER ID #: 14290

NAME: PATTERSON JOHNNIE J II ATTORNEY FOR
DEBTOR

ADDRESS: EIDSON BROWN MINNEAPOLIS
HOUSTON, TX 77208

[Back to Report Summary](#)

Aboveground Storage Tanks (AST)

MAP ID# 40

Distance from Property: 0.031 mi. (164 ft.) W
Elevation: 5,041 ft. (Lower than TP)

FACILITY INFORMATION

FACILITY ID#: 52330
NAME: DUKE CITY REDI MIX
ADDRESS: 7705 BROADWAY SE
ALBUQUERQUE, NM 87125
COUNTY: BERNALILLO
STATUS: CURRENTLY IN USE
TANK TYPE: ABOVEGROUND
TANK ID: 35590
CAPACITY (GAL): 10000
CONTENTS: NOT REPORTED

OWNER INFORMATION

OWNER ID #: 347
NAME: HONSTEIN OIL CO
ADDRESS: 11 PASEO REAL
SANTA FE, NM 87507

[Back to Report Summary](#)

Petroleum Storage Tanks (PST)

MAP ID# 40

Distance from Property: 0.031 mi. (164 ft.) W
Elevation: 5,041 ft. (Lower than TP)

FACILITY INFORMATION

GEOSEARCH ID: 29630PST

FACILITY #ID: 29630

NAME: NM SALVAGE POOL

ADDRESS: 7705 BROADWAY SE
ALBUQUERQUE, NM 87105

COUNTY: BERNALILLO

ABOVE GROUND STORAGE TANKS IN USE: 0

UNDER GROUND STORAGE TANKS IN USE: 0

TOTAL TANKS IN USE: 0

ABOVE GROUND STORAGE TANKS TEMPORARILY OUT OF USE: 0

UNDER GROUND STORAGE TANKS TEMPORARILY OUT OF USE: 0

TOTAL TANKS TEMPORARILY OUT OF USE: 0

ABOVE GROUND STORAGE TANKS SOLD: 0

UNDER GROUND STORAGE TANKS SOLD: 0

TOTAL TANKS SOLD: 2

ABOVE GROUND STORAGE TANKS REMOVED: 0

UNDER GROUND STORAGE TANKS REMOVED: 2

TOTAL TANKS REMOVED: 0

ABOVE GROUND STORAGE TANKS NO DATA: 0

UNDER GROUND STORAGE TANKS NO DATA: 0

TOTAL TANKS NO DATA: 0

ABOVE GROUND STORAGE TANKS EXEMPT: 0

UNDER GROUND STORAGE TANKS EXEMPT: 0

TOTAL TANKS EXEMPT: 0

OWNER INFORMATION

OWNER ID #: 16103

OWNER NAME: NEW MEXICO SALVAGE POOL

[Back to Report Summary](#)

Petroleum Storage Tanks (PST)

MAP ID# 40

Distance from Property: 0.031 mi. (164 ft.) W
Elevation: 5,041 ft. (Lower than TP)

FACILITY INFORMATION

GEOSEARCH ID: 52330PST

FACILITY #ID: 52330

NAME: DUKE CITY REDI MIX

ADDRESS: 7705 BROADWAY SE
ALBUQUERQUE, NM 87125

COUNTY: BERNALILLO

ABOVE GROUND STORAGE TANKS IN USE: 0

UNDER GROUND STORAGE TANKS IN USE: 0

TOTAL TANKS IN USE: 0

ABOVE GROUND STORAGE TANKS TEMPORARILY OUT OF USE: 0

UNDER GROUND STORAGE TANKS TEMPORARILY OUT OF USE: 0

TOTAL TANKS TEMPORARILY OUT OF USE: 0

ABOVE GROUND STORAGE TANKS SOLD: 0

UNDER GROUND STORAGE TANKS SOLD: 0

TOTAL TANKS SOLD: 2

ABOVE GROUND STORAGE TANKS REMOVED: 2

UNDER GROUND STORAGE TANKS REMOVED: 0

TOTAL TANKS REMOVED: 0

ABOVE GROUND STORAGE TANKS NO DATA: 0

UNDER GROUND STORAGE TANKS NO DATA: 0

TOTAL TANKS NO DATA: 0

ABOVE GROUND STORAGE TANKS EXEMPT: 0

UNDER GROUND STORAGE TANKS EXEMPT: 0

TOTAL TANKS EXEMPT: 0

OWNER INFORMATION

OWNER ID #: 347

OWNER NAME: HONSTEIN OIL & DISTRIBUTING LLC

[Back to Report Summary](#)

Underground Storage Tanks (UST)

MAP ID# 40

Distance from Property: 0.031 mi. (164 ft.) W
Elevation: 5,041 ft. (Lower than TP)

FACILITY INFORMATION

FACILITY ID#: 29630
NAME: NM SALVAGE POOL
ADDRESS: 7705 BROADWAY SE
ALBUQUERQUE, NM 87105

COUNTY: BERNALILLO
STATUS: REMOVED
TANK TYPE: UNDERGROUND
TANK ID: 28129
CAPACITY (GAL): 20000
CONTENTS: UNLEADED GASOLINE

OWNER INFORMATION

OWNER ID #: 16103
NAME: NEW MEXICO SALVAGE POOL
ADDRESS: 7705 BROADWAY SE
ALBUQUERQUE, NM 87105

[Back to Report Summary](#)

Underground Storage Tanks (UST)

MAP ID# 40

Distance from Property: 0.031 mi. (164 ft.) W
Elevation: 5,041 ft. (Lower than TP)

FACILITY INFORMATION

FACILITY ID#: 52330
NAME: DUKE CITY REDI MIX
ADDRESS: 7705 BROADWAY SE
ALBUQUERQUE, NM 87125

COUNTY: BERNALILLO
STATUS: NOT REPORTED
TANK TYPE: NOT REPORTED
TANK ID: NOT REPORTED
CAPACITY (GAL): NOT REPORTED
CONTENTS: NOT REPORTED

OWNER INFORMATION

OWNER ID #: NOT REPORTED
NAME: NOT REPORTED
ADDRESS: NOT REPORTED

[Back to Report Summary](#)

Resource Conservation & Recovery Act - Non-Generator (RCRANGR06)

MAP ID# 41

Distance from Property: 0.036 mi. (190 ft.) W
Elevation: 5,009 ft. (Lower than TP)

FACILITY INFORMATION

EPA ID#: NMR000006825

NAME: HUE-LY AUTO SALES

ADDRESS: 621 COSO SE

ALBUQUERQUE, NM 87105

CONTACT NAME: HUE CHUNG

CONTACT ADDRESS: 621 COSO SE

ALBUQUERQUE NM 87105

CONTACT PHONE: 505-877-4660

NON-NOTIFIER: NON-NOTIFIER

DATE RECEIVED BY AGENCY: 04/05/2010

CERTIFICATION - NO CERTIFICATION REPORTED -

INDUSTRY CLASSIFICATION (NAICS) - NO NAICS INFORMATION REPORTED -

CURRENT ACTIVITY INFORMATION

GENERATOR STATUS: NON-GENERATOR LAST UPDATED DATE: 04/05/2010

SUBJECT TO CORRECTIVE ACTION UNIVERSE: NO

TDSFs POTENTIALLY SUBJECT TO CORRECTIVE ACTION UNDER 3004 (u)/(v) UNIVERSE: NO

TDSFs ONLY SUBJECT TO CORRECTIVE ACTION UNDER DISCRETIONARY AUTHORITIES UNIVERSE: NO

NON TDSFs WHERE RCRA CORRECTIVE ACTION HAS BEEN IMPOSED UNIVERSE: NO

CORRECTIVE ACTION WORKLOAD UNIVERSE: NO

IMPORTER: NO

UNDERGROUND INJECTION: NO

MIXED WASTE GENERATOR: NO

UNIVERSAL WASTE DESTINATION FACILITY: NO

RECYCLER: NO

TRANSFER FACILITY: NO

TRANSPORTER: NO

USED OIL FUEL BURNER: NO

ONSITE BURNER EXEMPTION: NO

USED OIL PROCESSOR: NO

FURNACE EXEMPTION: NO

USED OIL FUEL MARKETER TO BURNER: NO

USED OIL REFINER: NO

SPECIFICATION USED OIL MARKETER: NO

USED OIL TRANSFER FACILITY: NO

USED OIL TRANSPORTER: NO

COMPLIANCE, MONITORING AND ENFORCEMENT INFORMATION

EVALUATIONS

06/02/2010 CAV COMPLIANCE ASSISTANCE VISIT

04/30/2002 CAV COMPLIANCE ASSISTANCE VISIT

VIOLATIONS - NO VIOLATIONS REPORTED -

ENFORCEMENTS - NO ENFORCEMENTS REPORTED -

HAZARDOUS WASTE

- NO HAZARDOUS WASTE INFORMATION REPORTED -

UNIVERSAL WASTE

WASTE TYPE:	ACCUMULATED WASTE ON-SITE:	GENERATED WASTE ON-SITE:	SOURCE TYPE:
BATTERIES	YES	NOT REPORTED	IMPLEMENTER
LAMPS	YES	NOT REPORTED	IMPLEMENTER

Resource Conservation & Recovery Act - Non-Generator (RCRANGR06)

PESTICIDES YES NOT REPORTED IMPLEMENTER
MERCURY CONTAINING YES NOT REPORTED IMPLEMENTER
EQUIPMENT

CORRECTIVE ACTION AREA - NO CORRECTIVE ACTION AREA INFORMATION REPORTED -

CORRECTIVE ACTION EVENT - NO CORRECTIVE ACTION EVENT REPORTED -

[Back to Report Summary](#)

Resource Conservation & Recovery Act - Generator (RCRAGR06)

MAP ID# 42

Distance from Property: 0.043 mi. (227 ft.) W
Elevation: 5,058 ft. (Lower than TP)

FACILITY INFORMATION

EPA ID#: NMR000005363

NAME: A 1- AUTO SALVAGE

ADDRESS: 5815 BROADWAY S.E.

ALBUQUERQUE, NM 87105

CONTACT NAME: CLARENCE DELUNA

CONTACT ADDRESS: 5815 BROADWAY S.E.

ALBUQUERQUE NM 87105

CONTACT PHONE: 505-877-3168

NON-NOTIFIER: NOT A NON-NOTIFIER

DATE RECEIVED BY AGENCY: 02/11/2005

OWNER TYPE: PRIVATE

OWNER NAME: CLARENCE DELUNA

OPERATOR TYPE: NOT REPORTED

OPERATOR NAME: NOT REPORTED

CERTIFICATION

CERTIFICATION NAME:

BRIAN SALEM

CERTIFICATION TITLE:

RCRA INSPECTOR

CERTIFICATION SIGNED DATE:

02/11/2005

INDUSTRY CLASSIFICATION (NAICS)

811111 - GENERAL AUTOMOTIVE REPAIR

CURRENT ACTIVITY INFORMATION

GENERATOR STATUS: **CONDITIONALLY EXEMPT SMALL QUANTITY GENERATOR** LAST UPDATED DATE: **05/12/2005**

SUBJECT TO CORRECTIVE ACTION UNIVERSE: **NO**

TDSFs POTENTIALLY SUBJECT TO CORRECTIVE ACTION UNDER 3004 (u)/(v) UNIVERSE: **NO**

TDSFs ONLY SUBJECT TO CORRECTIVE ACTION UNDER DISCRETIONARY AUTHORITIES UNIVERSE: **NO**

NON TDSFs WHERE RCRA CORRECTIVE ACTION HAS BEEN IMPOSED UNIVERSE: **NO**

CORRECTIVE ACTION WORKLOAD UNIVERSE: **NO**

IMPORTER: **NO**

UNDERGROUND INJECTION: **NO**

MIXED WASTE GENERATOR: **NO**

UNIVERSAL WASTE DESTINATION FACILITY: **NO**

RECYCLER: **NO**

TRANSFER FACILITY: **NO**

TRANSPORTER: **NO**

USED OIL FUEL BURNER: **NO**

ONSITE BURNER EXEMPTION: **NO**

USED OIL PROCESSOR: **NO**

FURNACE EXEMPTION: **NO**

USED OIL FUEL MARKETER TO BURNER: **NO**

USED OIL REFINER: **NO**

SPECIFICATION USED OIL MARKETER: **NO**

USED OIL TRANSFER FACILITY: **NO**

USED OIL TRANSPORTER: **NO**

COMPLIANCE, MONITORING AND ENFORCEMENT INFORMATION

EVALUATIONS

10/08/2008 CAV COMPLIANCE ASSISTANCE VISIT

02/07/2005 CEI COMPLIANCE EVALUATION INSPECTION ON-SITE

VIOLATIONS

02/07/2005 279.C USED OIL - GENERATORS

ENFORCEMENTS

07/18/2005 120 WRITTEN INFORMAL

HAZARDOUS WASTE

Resource Conservation & Recovery Act - Generator (RCRAGR06)

- NO HAZARDOUS WASTE INFORMATION REPORTED -

UNIVERSAL WASTE - NO UNIVERSAL WASTE REPORTED -

CORRECTIVE ACTION AREA - NO CORRECTIVE ACTION AREA INFORMATION REPORTED -

CORRECTIVE ACTION EVENT - NO CORRECTIVE ACTION EVENT REPORTED -

[Back to Report Summary](#)

Resource Conservation & Recovery Act - Generator (RCRAGR06)

MAP ID# 43

Distance from Property: 0.047 mi. (248 ft.) NNW
Elevation: 4,992 ft. (Lower than TP)

FACILITY INFORMATION

EPA ID#: NMR000005082

OWNER TYPE: PRIVATE

NAME: BROADWAY INDUSTRIES

OWNER NAME: DENNIS SEIBERT

ADDRESS: 5503 BROADWAY S.E.

OPERATOR TYPE: NOT REPORTED

ALBUQUERQUE, NM 87105

OPERATOR NAME: NOT REPORTED

CONTACT NAME: DENNIS SEIBERT

CONTACT ADDRESS: 5503 BROADWAY S.E.

ALBUQUERQUE NM 87105

CONTACT PHONE: 505-873-4043

NON-NOTIFIER: NOT A NON-NOTIFIER

DATE RECEIVED BY AGENCY: 02/28/2008

CERTIFICATION - NO CERTIFICATION REPORTED -

INDUSTRY CLASSIFICATION (NAICS) - NO NAICS INFORMATION REPORTED -

CURRENT ACTIVITY INFORMATION

GENERATOR STATUS: **CONDITIONALLY EXEMPT SMALL QUANTITY GENERATOR** LAST UPDATED DATE: **02/28/2008**

SUBJECT TO CORRECTIVE ACTION UNIVERSE: **NO**

TDSFs POTENTIALLY SUBJECT TO CORRECTIVE ACTION UNDER 3004 (u)/(v) UNIVERSE: **NO**

TDSFs ONLY SUBJECT TO CORRECTIVE ACTION UNDER DISCRETIONARY AUTHORITIES UNIVERSE: **NO**

NON TDSFs WHERE RCRA CORRECTIVE ACTION HAS BEEN IMPOSED UNIVERSE: **NO**

CORRECTIVE ACTION WORKLOAD UNIVERSE: **NO**

IMPORTER: **NO**

UNDERGROUND INJECTION: **NO**

MIXED WASTE GENERATOR: **NO**

UNIVERSAL WASTE DESTINATION FACILITY: **NO**

RECYCLER: **NO**

TRANSFER FACILITY: **NO**

TRANSPORTER: **NO**

USED OIL FUEL BURNER: **NO**

ONSITE BURNER EXEMPTION: **NO**

USED OIL PROCESSOR: **NO**

FURNACE EXEMPTION: **NO**

USED OIL FUEL MARKETER TO BURNER: **NO**

USED OIL REFINER: **NO**

SPECIFICATION USED OIL MARKETER: **NO**

USED OIL TRANSFER FACILITY: **NO**

USED OIL TRANSPORTER: **NO**

COMPLIANCE, MONITORING AND ENFORCEMENT INFORMATION

EVALUATIONS

02/19/2008 CEI COMPLIANCE EVALUATION INSPECTION ON-SITE

09/21/2006 CAV COMPLIANCE ASSISTANCE VISIT

03/08/2001 CEI COMPLIANCE EVALUATION INSPECTION ON-SITE

VIOLATIONS

02/19/2008 279.H USED OIL - FUEL MARKETERS

ENFORCEMENTS

07/30/2008 120 WRITTEN INFORMAL

HAZARDOUS WASTE

D004 ARSENIC

D007 CHROMIUM

Resource Conservation & Recovery Act - Generator (RCRAGR06)

D018 BENZENE
D037 PENTACHLOROPHENOL
U051 CREOSOTE

UNIVERSAL WASTE - NO UNIVERSAL WASTE REPORTED -

CORRECTIVE ACTION AREA - NO CORRECTIVE ACTION AREA INFORMATION REPORTED -

CORRECTIVE ACTION EVENT - NO CORRECTIVE ACTION EVENT REPORTED -

[Back to Report Summary](#)

Resource Conservation & Recovery Act - Non-Generator (RCRANGR06)

MAP ID# 43

Distance from Property: 0.047 mi. (248 ft.) NNW
Elevation: 4,992 ft. (Lower than TP)

FACILITY INFORMATION

EPA ID#: NMD981047020

NAME: GIBSON TRUCK LINES INC

ADDRESS: 5501 BROADWAY SE

ALBUQUERQUE, NM 87102

CONTACT NAME: LEON-C MCCORMICK

CONTACT ADDRESS: PO BOX 27328

ALBUQUERQUE NM 87120

CONTACT PHONE: 505-877-2895

NON-NOTIFIER: NOT A NON-NOTIFIER

DATE RECEIVED BY AGENCY: 12/26/1984

CERTIFICATION - NO CERTIFICATION REPORTED -

INDUSTRY CLASSIFICATION (NAICS) - NO NAICS INFORMATION REPORTED -

CURRENT ACTIVITY INFORMATION

GENERATOR STATUS: **NON-GENERATOR** LAST UPDATED DATE: 10/06/2003

SUBJECT TO CORRECTIVE ACTION UNIVERSE: **NO**

TDSFs POTENTIALLY SUBJECT TO CORRECTIVE ACTION UNDER 3004 (u)/(v) UNIVERSE: **NO**

TDSFs ONLY SUBJECT TO CORRECTIVE ACTION UNDER DISCRETIONARY AUTHORITIES UNIVERSE: **NO**

NON TDSFs WHERE RCRA CORRECTIVE ACTION HAS BEEN IMPOSED UNIVERSE: **NO**

CORRECTIVE ACTION WORKLOAD UNIVERSE: **NO**

IMPORTER: **NO**

UNDERGROUND INJECTION: **NO**

MIXED WASTE GENERATOR: **NO**

UNIVERSAL WASTE DESTINATION FACILITY: **NO**

RECYCLER: **NO**

TRANSFER FACILITY: **NO**

TRANSPORTER: **NO**

USED OIL FUEL BURNER: **NO**

ONSITE BURNER EXEMPTION: **NO**

USED OIL PROCESSOR: **NO**

FURNACE EXEMPTION: **NO**

USED OIL FUEL MARKETER TO BURNER: **NO**

USED OIL REFINER: **NO**

SPECIFICATION USED OIL MARKETER: **NO**

USED OIL TRANSFER FACILITY: **NO**

USED OIL TRANSPORTER: **NO**

COMPLIANCE, MONITORING AND ENFORCEMENT INFORMATION

EVALUATIONS - NO EVALUATIONS REPORTED -

VIOLATIONS - NO VIOLATIONS REPORTED -

ENFORCEMENTS - NO ENFORCEMENTS REPORTED -

HAZARDOUS WASTE

- NO HAZARDOUS WASTE INFORMATION REPORTED -

UNIVERSAL WASTE - NO UNIVERSAL WASTE REPORTED -

CORRECTIVE ACTION AREA - NO CORRECTIVE ACTION AREA INFORMATION REPORTED -

CORRECTIVE ACTION EVENT - NO CORRECTIVE ACTION EVENT REPORTED -

[Back to Report Summary](#)

Leaking Aboveground and Underground Storage Tanks (LST)

MAP ID# 44

Distance from Property: 0.059 mi. (312 ft.) W
Elevation: 5,001 ft. (Lower than TP)

FACILITY INFORMATION

GEOSEARCH ID: 26673LST

FACILITY ID: 26673

NAME: ASSOC MILK PRODUCERS

ADDRESS: 5601 BROADWAY SE
ALBUQUERQUE, NM

ACTIVE UST COUNT: NOT REPORTED

ACTIVE AST COUNT: NOT REPORTED

PROJECT MANAGER: NOT REPORTED

SITE LINK: <https://cloud.env.nm.gov/waste/?c=720&k=834b8542c3>

OTHER FACILITY NAME(S): ASSOC MILK PRODUCERS

FACILITY DETAILS

RELEASE ID: 3204

STATUS: NOT REPORTED

NFA STATUS: NO FURTHER ACTION, CONFIRMED RELEASE

NFA DATE: 11/7/1997

[Back to Report Summary](#)

Leaking Underground Storage Tanks (LUST)

MAP ID# 44

Distance from Property: 0.059 mi. (312 ft.) W
Elevation: 5,001 ft. (Lower than TP)

SITE INFORMATION

GS ID: 3013489795
FACILITY ID: 26673
NAME: ASSOC MILK PRODUCERS
ADDRESS: 5601 BROADWAY SE
ALBUQUERQUE, NM 87105-7425

RESPONSIBLE PARTY

NAME: ASSOCIATED MILK

SITE DETAILS

FORM #: 3204
SITE PRIORITY RANK: NOT REPORTED
TOTAL SCORE: NOT REPORTED
TIE SCORE: NOT REPORTED
AGGRAVATING FACTOR SCORE: NOT REPORTED
MITIGATING FACTOR SCORE: NOT REPORTED
WATER SUPPLY IMPACTS: UNKNOWN
VAPOR EXPLOSIVE IMPACTS: UNKNOWN
PROPERTY DAMAGE IMPACTS: UNKNOWN
DATE REPORTED: 22-JUL-97
STATUS: NO FURTHER ACTION
STAFF: UNK

[Back to Report Summary](#)

Petroleum Storage Tanks (PST)

MAP ID# 44

Distance from Property: 0.059 mi. (312 ft.) W
Elevation: 5,001 ft. (Lower than TP)

FACILITY INFORMATION

GEOSEARCH ID: 26673PST

FACILITY #ID: 26673

NAME: ASSOCIATED MILK PRODUCERS INC

ADDRESS: 5601 BROADWAY SE
ALBUQUERQUE, NM 87105

COUNTY: BERNALILLO

ABOVE GROUND STORAGE TANKS IN USE: 0

UNDER GROUND STORAGE TANKS IN USE: 0

TOTAL TANKS IN USE: 0

ABOVE GROUND STORAGE TANKS TEMPORARILY OUT OF USE: 0

UNDER GROUND STORAGE TANKS TEMPORARILY OUT OF USE: 0

TOTAL TANKS TEMPORARILY OUT OF USE: 0

ABOVE GROUND STORAGE TANKS SOLD: 0

UNDER GROUND STORAGE TANKS SOLD: 0

TOTAL TANKS SOLD: 2

ABOVE GROUND STORAGE TANKS REMOVED: 0

UNDER GROUND STORAGE TANKS REMOVED: 2

TOTAL TANKS REMOVED: 0

ABOVE GROUND STORAGE TANKS NO DATA: 0

UNDER GROUND STORAGE TANKS NO DATA: 0

TOTAL TANKS NO DATA: 0

ABOVE GROUND STORAGE TANKS EXEMPT: 0

UNDER GROUND STORAGE TANKS EXEMPT: 0

TOTAL TANKS EXEMPT: 0

OWNER INFORMATION

OWNER ID #: 15242

OWNER NAME: ASSOCIATED MILK PRODUCERS INC

[Back to Report Summary](#)

Underground Storage Tanks (UST)

[MAP ID# 44](#)

Distance from Property: 0.059 mi. (312 ft.) W
Elevation: 5,001 ft. (Lower than TP)

FACILITY INFORMATION

FACILITY ID#: 26673
NAME: ASSOCIATED MILK PRODUCERS INC
ADDRESS: 5601 BROADWAY SE
ALBUQUERQUE, NM 87105
COUNTY: BERNALILLO
STATUS: REMOVED
TANK TYPE: UNDERGROUND
TANK ID: 21254
CAPACITY (GAL): 12000
CONTENTS: DIESEL

OWNER INFORMATION

OWNER ID #: 15242
NAME: ASSOCIATED MILK PRODUCERS INC
ADDRESS: BOX 31390
AMARILLO, TX 79120

[Back to Report Summary](#)

Resource Conservation & Recovery Act - Generator (RCRAGR06)

MAP ID# 45

Distance from Property: 0.06 mi. (317 ft.) WNW
Elevation: 4,992 ft. (Lower than TP)

FACILITY INFORMATION

EPA ID#: NMR000016592

NAME: ACME AUTO SALVAGE

ADDRESS: 5525 BROADWAY BLVD SE
ALBUQUERQUE, NM 87105

CONTACT NAME: CESAR MUNOZ

CONTACT ADDRESS: 5525 BROADWAY BLVD SE
ALBUQUERQUE NM 87105

CONTACT PHONE: 505-873-0020

NON-NOTIFIER: NOT A NON-NOTIFIER

DATE RECEIVED BY AGENCY: 07/20/2011

OWNER TYPE: PRIVATE

OWNER NAME: MIGUEL MUNOZ

OPERATOR TYPE: PRIVATE

OPERATOR NAME: ACME AUTO SALVAGE

CERTIFICATION

CERTIFICATION NAME:

CERTIFICATION TITLE:

CERTIFICATION SIGNED DATE:

CESAR MUNOZ

VICE PRESIDENT

07/15/2011

INDUSTRY CLASSIFICATION (NAICS)

42314 - MOTOR VEHICLE PARTS (USED) MERCHANT WHOLESALERS

42393 - RECYCLABLE MATERIAL MERCHANT WHOLESALERS

CURRENT ACTIVITY INFORMATION

GENERATOR STATUS: **CONDITIONALLY EXEMPT SMALL QUANTITY GENERATOR** LAST UPDATED DATE: **07/22/2011**

SUBJECT TO CORRECTIVE ACTION UNIVERSE: **NO**

TDSFs POTENTIALLY SUBJECT TO CORRECTIVE ACTION UNDER 3004 (u)/(v) UNIVERSE: **NO**

TDSFs ONLY SUBJECT TO CORRECTIVE ACTION UNDER DISCRETIONARY AUTHORITIES UNIVERSE: **NO**

NON TDSFs WHERE RCRA CORRECTIVE ACTION HAS BEEN IMPOSED UNIVERSE: **NO**

CORRECTIVE ACTION WORKLOAD UNIVERSE: **NO**

IMPORTER: **NO**

UNDERGROUND INJECTION: **NO**

MIXED WASTE GENERATOR: **NO**

UNIVERSAL WASTE DESTINATION FACILITY: **NO**

RECYCLER: **NO**

TRANSFER FACILITY: **NO**

TRANSPORTER: **NO**

USED OIL FUEL BURNER: **NO**

ONSITE BURNER EXEMPTION: **NO**

USED OIL PROCESSOR: **NO**

FURNACE EXEMPTION: **NO**

USED OIL FUEL MARKETER TO BURNER: **NO**

USED OIL REFINER: **NO**

SPECIFICATION USED OIL MARKETER: **NO**

USED OIL TRANSFER FACILITY: **NO**

USED OIL TRANSPORTER: **NO**

COMPLIANCE, MONITORING AND ENFORCEMENT INFORMATION

EVALUATIONS

07/15/2011 CAV COMPLIANCE ASSISTANCE VISIT

VIOLATIONS - NO VIOLATIONS REPORTED -

ENFORCEMENTS - NO ENFORCEMENTS REPORTED -

HAZARDOUS WASTE

D001 IGNITABLE WASTE

D002 CORROSIVE WASTE

D008 LEAD

Resource Conservation & Recovery Act - Generator (RCRAGR06)

UNIVERSAL WASTE - NO UNIVERSAL WASTE REPORTED -

CORRECTIVE ACTION AREA - NO CORRECTIVE ACTION AREA INFORMATION REPORTED -

CORRECTIVE ACTION EVENT - NO CORRECTIVE ACTION EVENT REPORTED -

[Back to Report Summary](#)

Resource Conservation & Recovery Act - Generator (RCRAGR06)

MAP ID# 46

Distance from Property: 0.076 mi. (401 ft.) NNE
Elevation: 5,007 ft. (Lower than TP)

FACILITY INFORMATION

EPA ID#: NMR000007336

NAME: FIVE J'S AUTO PARTS, INC.

ADDRESS: 5404 BROADWAY SE

ALBUQUERQUE, NM 87105

CONTACT NAME: KENNETH MCCULLOCH

CONTACT ADDRESS: 5405 BROADWAY SE

ALBUQUERQUE NM 87105

CONTACT PHONE: 505-877-6270

NON-NOTIFIER: NOT A NON-NOTIFIER

DATE RECEIVED BY AGENCY: 07/28/2010

OWNER TYPE: PRIVATE

OWNER NAME: KENNETH MCCULLOCH

OPERATOR TYPE: PRIVATE

OPERATOR NAME: KENNETH MCCULLOCH

CERTIFICATION

CERTIFICATION NAME:

CERTIFICATION TITLE:

CERTIFICATION SIGNED DATE:

ANTONIO QUINTANILLA

ENVIRONMENTALIST

07/14/2010

INDUSTRY CLASSIFICATION (NAICS)

42114 - MOTOR VEHICLE PARTS (USED) WHOLESALERS

CURRENT ACTIVITY INFORMATION

GENERATOR STATUS: SMALL QUANTITY GENERATOR LAST UPDATED DATE: 07/29/2010

SUBJECT TO CORRECTIVE ACTION UNIVERSE: NO

TDSFs POTENTIALLY SUBJECT TO CORRECTIVE ACTION UNDER 3004 (u)/(v) UNIVERSE: NO

TDSFs ONLY SUBJECT TO CORRECTIVE ACTION UNDER DISCRETIONARY AUTHORITIES UNIVERSE: NO

NON TDSFs WHERE RCRA CORRECTIVE ACTION HAS BEEN IMPOSED UNIVERSE: NO

CORRECTIVE ACTION WORKLOAD UNIVERSE: NO

IMPORTER: NO

UNDERGROUND INJECTION: NO

MIXED WASTE GENERATOR: NO

UNIVERSAL WASTE DESTINATION FACILITY: NO

RECYCLER: NO

TRANSFER FACILITY: NO

TRANSPORTER: NO

USED OIL FUEL BURNER: NO

ONSITE BURNER EXEMPTION: NO

USED OIL PROCESSOR: NO

FURNACE EXEMPTION: NO

USED OIL FUEL MARKETER TO BURNER: NO

USED OIL REFINER: NO

SPECIFICATION USED OIL MARKETER: NO

USED OIL TRANSFER FACILITY: NO

USED OIL TRANSPORTER: NO

COMPLIANCE, MONITORING AND ENFORCEMENT INFORMATION

EVALUATIONS

08/24/2009 CEI COMPLIANCE EVALUATION INSPECTION ON-SITE

03/26/2002 CAV COMPLIANCE ASSISTANCE VISIT

VIOLATIONS - NO VIOLATIONS REPORTED -

ENFORCEMENTS - NO ENFORCEMENTS REPORTED -

HAZARDOUS WASTE

D001 IGNITABLE WASTE

D008 LEAD

Resource Conservation & Recovery Act - Generator (RCRAGR06)

F001 THE FOLLOWING SPENT HALOGENATED SOLVENTS USED IN DEGREASING:
TETRACHLOROETHYLENE, TRICHLOROETHYLENE, METHYLENE CHLORIDE, 1,1,1-TRICHLOROETHANE, CARBON
TETRACHLORIDE AND CHLORINATED FLUOROCARBONS; ALL SPENT SOLVENT MIXTURES/BLENDS USED IN
DEGREASING CONTAINING, BEFORE USE, A TOTAL OF TEN PERCENT OR MORE (BY VOLUME) OF ONE OR MORE
OF THE ABOVE HALOGENATED SOLVENTS OR THOSE SOLVENTS LISTED IN F002, F004, AND F005; AND STILL
BOTTOMS FROM THE RECOVERY OF THESE SPENT SOLVENTS AND SPENT SOLVENT MIXTURES.

UNIVERSAL WASTE - NO UNIVERSAL WASTE REPORTED -

CORRECTIVE ACTION AREA - NO CORRECTIVE ACTION AREA INFORMATION REPORTED -

CORRECTIVE ACTION EVENT - NO CORRECTIVE ACTION EVENT REPORTED -

[Back to Report Summary](#)

Compliance and Enforcement Program Cleanup Sites (CEPCS)

[MAP ID# 47](#)

Distance from Property: 0.078 mi. (412 ft.) S
Elevation: 4,882 ft. (Lower than TP)

SITE INFORMATION

GEOSEARCH ID: 474946721

NAME: ISLETA PUEBLO

ADDRESS: PUEBLO (HELLS CANYON)
ISLETA PUEBLO, NM

COUNTY: VALENCIA

SITE DETAILS

EVENT: HIGH NO3 IN WINDMILL

DISCHARGE DATE: 1987

ACTION TAKEN: NONE

QWQB STATUS: DEPENDENT ON PUEBLO

CLOSED DATE: NOT REPORTED

[Back to Report Summary](#)

Indian Reservations (INDIANRES)

MAP ID# 47

Distance from Property: 0.078 mi. (412 ft.) S
Elevation: 4,882 ft. (Lower than TP)

SITE INFORMATION

ENTITY: **ISLETA PUEBLO**

OCCUPANT: **PUEBLO OF ISLETA, NEW MEXICO**

AIANA DESCRIPTION: **AMERICAN INDIAN RESERVATION**

ENTITY IN FEDERAL REGISTER: **YES**

ACRES: **210133.55**

SQUARE MILES: **328.33**

[Back to Report Summary](#)

Petroleum Storage Tanks (PST)

MAP ID# 48

Distance from Property: 0.087 mi. (459 ft.) NE
Elevation: 5,293 ft. (Lower than TP)

FACILITY INFORMATION

GEOSEARCH ID: 54845PST

FACILITY #ID: 54845

NAME: INNAVA DATA CENTER

ADDRESS: 5201 HAWKING DRIVE SE
ALBUQUERQUE, NM 87106

COUNTY: BERNALILLO

ABOVE GROUND STORAGE TANKS IN USE: 4

UNDER GROUND STORAGE TANKS IN USE: 0

TOTAL TANKS IN USE: 4

ABOVE GROUND STORAGE TANKS TEMPORARILY OUT OF USE: 0

UNDER GROUND STORAGE TANKS TEMPORARILY OUT OF USE: 0

TOTAL TANKS TEMPORARILY OUT OF USE: 0

ABOVE GROUND STORAGE TANKS SOLD: 0

UNDER GROUND STORAGE TANKS SOLD: 0

TOTAL TANKS SOLD: 0

ABOVE GROUND STORAGE TANKS REMOVED: 0

UNDER GROUND STORAGE TANKS REMOVED: 0

TOTAL TANKS REMOVED: 0

ABOVE GROUND STORAGE TANKS NO DATA: 0

UNDER GROUND STORAGE TANKS NO DATA: 0

TOTAL TANKS NO DATA: 0

ABOVE GROUND STORAGE TANKS EXEMPT: 0

UNDER GROUND STORAGE TANKS EXEMPT: 0

TOTAL TANKS EXEMPT: 0

OWNER INFORMATION

OWNER ID #: 76416

OWNER NAME: NOVA CORPORATION

[Back to Report Summary](#)

Resource Conservation & Recovery Act - Generator (RCRAGR06)

MAP ID# 48

Distance from Property: 0.087 mi. (459 ft.) NE
Elevation: 5,293 ft. (Lower than TP)

FACILITY INFORMATION

EPA ID#: NMR000014076

NAME: SCHOTT SOLAR CSP, INC.

ADDRESS: 5201 HAWKING DRIVE SE BLDG B
ALBUQUERQUE, NM 87106

CONTACT NAME: PETER S SELDE

CONTACT ADDRESS: 5201 HAWKING DRIVE SE BLDG B
ALBUQUERQUE NM 87106

CONTACT PHONE: 505-212-8137

NON-NOTIFIER: NOT A NON-NOTIFIER

DATE RECEIVED BY AGENCY: 03/03/2010

OWNER TYPE: PRIVATE

OWNER NAME: SCHOTT SOLAR PV, INC.

OPERATOR TYPE: PRIVATE

OPERATOR NAME: SCHOTT SOLAR PV, INC.

CERTIFICATION

CERTIFICATION NAME:

CERTIFICATION TITLE:

CERTIFICATION SIGNED DATE:

MICHAEL JACQUORIE

FACILITIES MANAGER

03/01/2010

ZANE D RAKES

OPERATIONS DIRECTOR

12/19/2008

INDUSTRY CLASSIFICATION (NAICS)

334413 - SEMICONDUCTOR AND RELATED DEVICE MANUFACTURING

CURRENT ACTIVITY INFORMATION

GENERATOR STATUS: SMALL QUANTITY GENERATOR LAST UPDATED DATE: 03/11/2010

SUBJECT TO CORRECTIVE ACTION UNIVERSE: NO

TDSFs POTENTIALLY SUBJECT TO CORRECTIVE ACTION UNDER 3004 (u)/(v) UNIVERSE: NO

TDSFs ONLY SUBJECT TO CORRECTIVE ACTION UNDER DISCRETIONARY AUTHORITIES UNIVERSE: NO

NON TDSFs WHERE RCRA CORRECTIVE ACTION HAS BEEN IMPOSED UNIVERSE: NO

CORRECTIVE ACTION WORKLOAD UNIVERSE: NO

IMPORTER: NO

UNDERGROUND INJECTION: NO

MIXED WASTE GENERATOR: NO

UNIVERSAL WASTE DESTINATION FACILITY: NO

RECYCLER: NO

TRANSFER FACILITY: NO

TRANSPORTER: NO

USED OIL FUEL BURNER: NO

ONSITE BURNER EXEMPTION: NO

USED OIL PROCESSOR: NO

FURNACE EXEMPTION: NO

USED OIL FUEL MARKETER TO BURNER: NO

USED OIL REFINER: NO

SPECIFICATION USED OIL MARKETER: NO

USED OIL TRANSFER FACILITY: NO

USED OIL TRANSPORTER: NO

COMPLIANCE, MONITORING AND ENFORCEMENT INFORMATION

EVALUATIONS

11/17/2009 CEI COMPLIANCE EVALUATION INSPECTION ON-SITE

VIOLATIONS

11/17/2009 262.C GENERATORS - PRE-TRANSPORT

ENFORCEMENTS

02/09/2010 120 WRITTEN INFORMAL

HAZARDOUS WASTE

Resource Conservation & Recovery Act - Generator (RCRAGR06)

- D001 IGNITABLE WASTE
- D003 REACTIVE WASTE
- D005 BARIUM
- D007 CHROMIUM
- D009 MERCURY
- D011 SILVER
- F003 THE FOLLOWING SPENT NON-HALOGENATED SOLVENTS: XYLENE, ACETONE, ETHYL ACETATE, ETHYL BENZENE, ETHYL ETHER, METHYL ISOBUTYL KETONE, N-BUTYL ALCOHOL, CYCLOHEXANONE, AND METHANOL; ALL SPENT SOLVENT MIXTURES/BLENDS CONTAINING, BEFORE USE, ONLY THE ABOVE SPENT NONHALOGENATED SOLVENTS; AND ALL SPENT SOLVENT MIXTURES/BLENDS CONTAINING, BEFORE USE, ONE OR MORE OF THE ABOVE NONHALOGENATED SOLVENTS, AND A TOTAL OF TEN PERCENT OR MORE (BY VOLUME) OF ONE OR MORE OF THOSE SOLVENTS LISTED IN F001, F002, F004, AND F005; AND STILL BOTTOMS FROM THE RECOVERY OF THESE SPENT SOLVENTS AND SPENT SOLVENT MIXTURES.
- F005 THE FOLLOWING SPENT NONHALOGENATED SOLVENTS: TOLUENE, METHYL ETHYL KETONE, CARBON DISULFIDE, ISOBUTANOL, PYRIDINE, BENZENE, 2-ETHOXYETHANOL, AND 2-NITROPROPANE; ALL SPENT SOLVENT MIXTURES/BLENDS CONTAINING, BEFORE USE, A TOTAL OF TEN PERCENT OR MORE (BY VOLUME) OF ONE OR MORE OF THE ABOVE NONHALOGENATED SOLVENTS OR THOSE SOLVENTS LISTED IN F001, F002, OR F004; AND STILL BOTTOMS FROM THE RECOVERY OF THESE SPENT SOLVENTS AND SPENT SOLVENT MIXTURES.
- U239 BENZENE, DIMETHYL- (I,T)
- U239 XYLENE (I)

UNIVERSAL WASTE

WASTE TYPE:	ACCUMULATED WASTE ON-SITE:	GENERATED WASTE ON-SITE:	SOURCE TYPE:
BATTERIES	NO	NOT REPORTED	NOTIFICATION
LAMPS	NO	NOT REPORTED	NOTIFICATION
PESTICIDES	NO	NOT REPORTED	NOTIFICATION
MERCURY CONTAINING EQUIPMENT	NO	NOT REPORTED	NOTIFICATION

CORRECTIVE ACTION AREA - NO CORRECTIVE ACTION AREA INFORMATION REPORTED -

CORRECTIVE ACTION EVENT - NO CORRECTIVE ACTION EVENT REPORTED -

[Back to Report Summary](#)

Resource Conservation & Recovery Act - Non-Generator (RCRANGR06)

MAP ID# 48

Distance from Property: 0.087 mi. (459 ft.) NE
Elevation: 5,293 ft. (Lower than TP)

FACILITY INFORMATION

EPA ID#: NMR000015271

NAME: SCHOTT SOLAR PV, INC.

ADDRESS: 5201 HAWKING DRIVE SE BLDG B

ALBUQUERQUE, NM 87106

CONTACT NAME: PETER SELDE

CONTACT ADDRESS: 5201 HAWKING DRIVE SE BLDG B

ALBUQUERQUE NM 87106

CONTACT PHONE: 505-212-8137

NON-NOTIFIER: NOT A NON-NOTIFIER

DATE RECEIVED BY AGENCY: 04/26/2013

OWNER TYPE: PRIVATE

OWNER NAME: SCHOTT SOLAR CSP, INC.

OPERATOR TYPE: PRIVATE

OPERATOR NAME: SCHOTT SOLAR PV, INC.

CERTIFICATION

CERTIFICATION NAME:

CERTIFICATION TITLE:

CERTIFICATION SIGNED DATE:

RONNIE MILLS

DIRECTOR, TECHNICAL SERVICES

03/21/2013

MICHAEL JACQUORIE

FACILITIES MANAGER

03/01/2010

INDUSTRY CLASSIFICATION (NAICS)

334413 - SEMICONDUCTOR AND RELATED DEVICE MANUFACTURING

CURRENT ACTIVITY INFORMATION

GENERATOR STATUS: **NON-GENERATOR** LAST UPDATED DATE: **04/30/2013**

SUBJECT TO CORRECTIVE ACTION UNIVERSE: **NO**

TDSFs POTENTIALLY SUBJECT TO CORRECTIVE ACTION UNDER 3004 (u)/(v) UNIVERSE: **NO**

TDSFs ONLY SUBJECT TO CORRECTIVE ACTION UNDER DISCRETIONARY AUTHORITIES UNIVERSE: **NO**

NON TDSFs WHERE RCRA CORRECTIVE ACTION HAS BEEN IMPOSED UNIVERSE: **NO**

CORRECTIVE ACTION WORKLOAD UNIVERSE: **NO**

IMPORTER: **NO**

UNDERGROUND INJECTION: **NO**

MIXED WASTE GENERATOR: **NO**

UNIVERSAL WASTE DESTINATION FACILITY: **NO**

RECYCLER: **NO**

TRANSFER FACILITY: **NO**

TRANSPORTER: **NO**

USED OIL FUEL BURNER: **NO**

ONSITE BURNER EXEMPTION: **NO**

USED OIL PROCESSOR: **NO**

FURNACE EXEMPTION: **NO**

USED OIL FUEL MARKETER TO BURNER: **NO**

USED OIL REFINER: **NO**

SPECIFICATION USED OIL MARKETER: **NO**

USED OIL TRANSFER FACILITY: **NO**

USED OIL TRANSPORTER: **NO**

COMPLIANCE, MONITORING AND ENFORCEMENT INFORMATION

EVALUATIONS - **NO EVALUATIONS REPORTED** -

VIOLATIONS - **NO VIOLATIONS REPORTED** -

ENFORCEMENTS - **NO ENFORCEMENTS REPORTED** -

HAZARDOUS WASTE

D001 IGNITABLE WASTE

Resource Conservation & Recovery Act - Non-Generator (RCRANGR06)

- F003 THE FOLLOWING SPENT NON-HALOGENATED SOLVENTS: XYLENE, ACETONE, ETHYL ACETATE, ETHYL BENZENE, ETHYL ETHER, METHYL ISOBUTYL KETONE, N-BUTYL ALCOHOL, CYCLOHEXANONE, AND METHANOL; ALL SPENT SOLVENT MIXTURES/BLENDS CONTAINING, BEFORE USE, ONLY THE ABOVE SPENT NONHALOGENATED SOLVENTS; AND ALL SPENT SOLVENT MIXTURES/BLENDS CONTAINING, BEFORE USE, ONE OR MORE OF THE ABOVE NONHALOGENATED SOLVENTS, AND A TOTAL OF TEN PERCENT OR MORE (BY VOLUME) OF ONE OR MORE OF THOSE SOLVENTS LISTED IN F001, F002, F004, AND F005; AND STILL BOTTOMS FROM THE RECOVERY OF THESE SPENT SOLVENTS AND SPENT SOLVENT MIXTURES.
- F005 THE FOLLOWING SPENT NONHALOGENATED SOLVENTS: TOLUENE, METHYL ETHYL KETONE, CARBON DISULFIDE, ISOBUTANOL, PYRIDINE, BENZENE, 2-ETHOXYETHANOL, AND 2-NITROPROPANE; ALL SPENT SOLVENT MIXTURES/BLENDS CONTAINING, BEFORE USE, A TOTAL OF TEN PERCENT OR MORE (BY VOLUME) OF ONE OR MORE OF THE ABOVE NONHALOGENATED SOLVENTS OR THOSE SOLVENTS LISTED IN F001, F002, OR F004; AND STILL BOTTOMS FROM THE RECOVERY OF THESE SPENT SOLVENTS AND SPENT SOLVENT MIXTURES.

UNIVERSAL WASTE - NO UNIVERSAL WASTE REPORTED -

CORRECTIVE ACTION AREA - NO CORRECTIVE ACTION AREA INFORMATION REPORTED -

CORRECTIVE ACTION EVENT - NO CORRECTIVE ACTION EVENT REPORTED -

[Back to Report Summary](#)

Aboveground Storage Tanks (AST)

[MAP ID# 49](#)

Distance from Property: 0.103 mi. (544 ft.) W
Elevation: 5,001 ft. (Lower than TP)

FACILITY INFORMATION

FACILITY ID#: 3621
NAME: GROENDYKE TRANSPORT INC - B
ADDRESS: 5555 BROADWAY SE
ALBUQUERQUE, NM 87119
COUNTY: BERNALILLO
STATUS: CURRENTLY IN USE
TANK TYPE: ABOVEGROUND
TANK ID: 34306
CAPACITY (GAL): 12000
CONTENTS: NOT REPORTED

OWNER INFORMATION

OWNER ID #: 304
NAME: GROENDYKE TRANSPORT INC
ADDRESS: PO BOX 632
ENID, OK 73701

[Back to Report Summary](#)

Petroleum Storage Tanks (PST)

MAP ID# 49

Distance from Property: 0.103 mi. (544 ft.) W
Elevation: 5,001 ft. (Lower than TP)

FACILITY INFORMATION

GEOSEARCH ID: 3621PST

FACILITY #ID: 3621

NAME: GROENDYKE TRANSPORT INC - B

ADDRESS: 5555 BROADWAY SE
ALBUQUERQUE, NM 87119

COUNTY: BERNALILLO

ABOVE GROUND STORAGE TANKS IN USE: 1

UNDER GROUND STORAGE TANKS IN USE: 0

TOTAL TANKS IN USE: 1

ABOVE GROUND STORAGE TANKS TEMPORARILY OUT OF USE: 0

UNDER GROUND STORAGE TANKS TEMPORARILY OUT OF USE: 0

TOTAL TANKS TEMPORARILY OUT OF USE: 0

ABOVE GROUND STORAGE TANKS SOLD: 0

UNDER GROUND STORAGE TANKS SOLD: 0

TOTAL TANKS SOLD: 1

ABOVE GROUND STORAGE TANKS REMOVED: 1

UNDER GROUND STORAGE TANKS REMOVED: 0

TOTAL TANKS REMOVED: 0

ABOVE GROUND STORAGE TANKS NO DATA: 0

UNDER GROUND STORAGE TANKS NO DATA: 0

TOTAL TANKS NO DATA: 0

ABOVE GROUND STORAGE TANKS EXEMPT: 0

UNDER GROUND STORAGE TANKS EXEMPT: 0

TOTAL TANKS EXEMPT: 0

OWNER INFORMATION

OWNER ID #: 304

OWNER NAME: GROENDYKE TRANSPORT INC

[Back to Report Summary](#)

Resource Conservation & Recovery Act - Generator (RCRAGR06)

MAP ID# 49

Distance from Property: 0.103 mi. (544 ft.) W
Elevation: 5,001 ft. (Lower than TP)

FACILITY INFORMATION

EPA ID#: NM0000246744

NAME: GROENDYKE TRANSPORT INC

ADDRESS: 5555 BROADWAY SE

ALBUQUERQUE, NM 87105

CONTACT NAME: GARY GIBSON

CONTACT ADDRESS: PO BOX 9050

ALBUQUERQUE NM 87119

CONTACT PHONE: 505-873-4030

NON-NOTIFIER: NOT A NON-NOTIFIER

DATE RECEIVED BY AGENCY: 05/28/1997

CERTIFICATION - NO CERTIFICATION REPORTED -

INDUSTRY CLASSIFICATION (NAICS) - NO NAICS INFORMATION REPORTED -

CURRENT ACTIVITY INFORMATION

GENERATOR STATUS: **CONDITIONALLY EXEMPT SMALL QUANTITY GENERATOR** LAST UPDATED DATE: **09/02/2000**

SUBJECT TO CORRECTIVE ACTION UNIVERSE: **NO**

TDSFs POTENTIALLY SUBJECT TO CORRECTIVE ACTION UNDER 3004 (u)/(v) UNIVERSE: **NO**

TDSFs ONLY SUBJECT TO CORRECTIVE ACTION UNDER DISCRETIONARY AUTHORITIES UNIVERSE: **NO**

NON TDSFs WHERE RCRA CORRECTIVE ACTION HAS BEEN IMPOSED UNIVERSE: **NO**

CORRECTIVE ACTION WORKLOAD UNIVERSE: **NO**

IMPORTER: **NO**

UNDERGROUND INJECTION: **NO**

MIXED WASTE GENERATOR: **NO**

UNIVERSAL WASTE DESTINATION FACILITY: **NO**

RECYCLER: **NO**

TRANSFER FACILITY: **NO**

TRANSPORTER: **NO**

USED OIL FUEL BURNER: **NO**

ONSITE BURNER EXEMPTION: **NO**

USED OIL PROCESSOR: **NO**

FURNACE EXEMPTION: **NO**

USED OIL FUEL MARKETER TO BURNER: **NO**

USED OIL REFINER: **NO**

SPECIFICATION USED OIL MARKETER: **NO**

USED OIL TRANSFER FACILITY: **NO**

USED OIL TRANSPORTER: **NO**

COMPLIANCE, MONITORING AND ENFORCEMENT INFORMATION

EVALUATIONS

06/25/2014 CAV COMPLIANCE ASSISTANCE VISIT

06/21/2001 CEI COMPLIANCE EVALUATION INSPECTION ON-SITE

01/22/1999 CEI COMPLIANCE EVALUATION INSPECTION ON-SITE

VIOLATIONS

01/22/1999 263.B TRANSPORTERS - MANIFEST AND RECORDKEEPING

ENFORCEMENTS

01/22/1999 120 WRITTEN INFORMAL

HAZARDOUS WASTE

D001 IGNITABLE WASTE

UNIVERSAL WASTE - NO UNIVERSAL WASTE REPORTED -

Resource Conservation & Recovery Act - Generator (RCRAGR06)

CORRECTIVE ACTION AREA - NO CORRECTIVE ACTION AREA INFORMATION REPORTED -

CORRECTIVE ACTION EVENT - NO CORRECTIVE ACTION EVENT REPORTED -

[Back to Report Summary](#)

Underground Storage Tanks (UST)

MAP ID# 49

Distance from Property: 0.103 mi. (544 ft.) W
Elevation: 5,001 ft. (Lower than TP)

FACILITY INFORMATION

FACILITY ID#: 3621
NAME: GROENDYKE TRANSPORT INC - B
ADDRESS: 5555 BROADWAY SE
ALBUQUERQUE, NM 87119
COUNTY: BERNALILLO
STATUS: NOT REPORTED
TANK TYPE: NOT REPORTED
TANK ID: NOT REPORTED
CAPACITY (GAL): NOT REPORTED
CONTENTS: NOT REPORTED

OWNER INFORMATION

OWNER ID #: NOT REPORTED
NAME: NOT REPORTED
ADDRESS: NOT REPORTED

[Back to Report Summary](#)

Resource Conservation & Recovery Act - Generator (RCRAGR06)

MAP ID# 50

Distance from Property: 0.104 mi. (549 ft.) W
Elevation: 5,021 ft. (Lower than TP)

FACILITY INFORMATION

EPA ID#: NMR000015008

NAME: LKQ OF NEW MEXICO

ADDRESS: 5701 BROADWAY BLVD SE
ALBUQUERQUE, NM 87105

CONTACT NAME: SANDY S BLALOCK

CONTACT ADDRESS: 5701 BROADWAY BLVD SE
ALBUQUERQUE NM 87105

CONTACT PHONE: 505-873-0665

NON-NOTIFIER: NOT A NON-NOTIFIER

DATE RECEIVED BY AGENCY: 01/05/2010

OWNER TYPE: PRIVATE

OWNER NAME: ROBERT G. CAPO

OPERATOR TYPE: PRIVATE

OPERATOR NAME: LKQ OF NEW MEXICO

CERTIFICATION

CERTIFICATION NAME:

SANDY BLALOCK

CERTIFICATION TITLE:

PRESIDENT

CERTIFICATION SIGNED DATE:

08/25/2009

INDUSTRY CLASSIFICATION (NAICS)

42314 - MOTOR VEHICLE PARTS (USED) MERCHANT WHOLESALERS

48422 - SPECIALIZED FREIGHT (EXCEPT USED GOODS) TRUCKING, LOCAL

81131 - COMMERCIAL AND INDUSTRIAL MACHINERY AND EQUIPMENT (EXCEPT AUTOMOTIVE AND ELECTRONIC) REPAIR AND MAINTENANCE

CURRENT ACTIVITY INFORMATION

GENERATOR STATUS: **CONDITIONALLY EXEMPT SMALL QUANTITY GENERATOR** LAST UPDATED DATE: **01/07/2010**

SUBJECT TO CORRECTIVE ACTION UNIVERSE: **NO**

TDSFs POTENTIALLY SUBJECT TO CORRECTIVE ACTION UNDER 3004 (u)/(v) UNIVERSE: **NO**

TDSFs ONLY SUBJECT TO CORRECTIVE ACTION UNDER DISCRETIONARY AUTHORITIES UNIVERSE: **NO**

NON TDSFs WHERE RCRA CORRECTIVE ACTION HAS BEEN IMPOSED UNIVERSE: **NO**

CORRECTIVE ACTION WORKLOAD UNIVERSE: **NO**

IMPORTER: **NO**

UNDERGROUND INJECTION: **NO**

MIXED WASTE GENERATOR: **NO**

UNIVERSAL WASTE DESTINATION FACILITY: **NO**

RECYCLER: **NO**

TRANSFER FACILITY: **NO**

TRANSPORTER: **NO**

USED OIL FUEL BURNER: **NO**

ONSITE BURNER EXEMPTION: **NO**

USED OIL PROCESSOR: **NO**

FURNACE EXEMPTION: **NO**

USED OIL FUEL MARKETER TO BURNER: **NO**

USED OIL REFINER: **NO**

SPECIFICATION USED OIL MARKETER: **NO**

USED OIL TRANSFER FACILITY: **NO**

USED OIL TRANSPORTER: **NO**

COMPLIANCE, MONITORING AND ENFORCEMENT INFORMATION

EVALUATIONS

08/25/2009 CEI COMPLIANCE EVALUATION INSPECTION ON-SITE

VIOLATIONS - NO VIOLATIONS REPORTED -

ENFORCEMENTS - NO ENFORCEMENTS REPORTED -

HAZARDOUS WASTE

D001 IGNITABLE WASTE

Resource Conservation & Recovery Act - Generator (RCRAGR06)

D002 CORROSIVE WASTE
D003 REACTIVE WASTE
D007 CHROMIUM
D008 LEAD
D009 MERCURY
D038 PYRIDINE

UNIVERSAL WASTE

WASTE TYPE:	ACCUMULATED WASTE ON-SITE:	GENERATED WASTE ON-SITE:	SOURCE TYPE:
BATTERIES	NO	NOT REPORTED	IMPLEMENTER
LAMPS	NO	NOT REPORTED	IMPLEMENTER
PESTICIDES	NO	NOT REPORTED	IMPLEMENTER
MERCURY CONTAINING EQUIPMENT	NO	NOT REPORTED	IMPLEMENTER
BATTERIES	NO	NOT REPORTED	NOTIFICATION
LAMPS	NO	NOT REPORTED	NOTIFICATION
PESTICIDES	NO	NOT REPORTED	NOTIFICATION
MERCURY CONTAINING EQUIPMENT	NO	NOT REPORTED	NOTIFICATION

CORRECTIVE ACTION AREA - NO CORRECTIVE ACTION AREA INFORMATION REPORTED -

CORRECTIVE ACTION EVENT - NO CORRECTIVE ACTION EVENT REPORTED -

[Back to Report Summary](#)

Underground Storage Tanks On Tribal Lands (USTR06)

MAP ID# 51

Distance from Property: 0.166 mi. (876 ft.) S
Elevation: 5,015 ft. (Lower than TP)

FACILITY INFORMATION

ID#: 0005NM

NAME: ISLETA ONE STOP

ADDRESS: 4047 HWY 47

ISLETA, NM 87022

COUNTY: BERNALILLO

OWNER: PUEBLO OF ISLETA

TANK INFORMATION

TANK ID#:	INSTALL DATE:	SUBSTANCE:	STATUS:
1	01-OCT-94	GASOLINE	CURRENTLY IN USE
2	01-OCT-94	GASOLINE	CURRENTLY IN USE
3	01-OCT-94	DIESEL	CURRENTLY IN USE
4	12-SEP-12	GASOLINE	CURRENTLY IN USE

[Back to Report Summary](#)

Underground Storage Tanks On Tribal Lands (USTR06)

MAP ID# 52

Distance from Property: 0.173 mi. (913 ft.) S
Elevation: 5,030 ft. (Lower than TP)

FACILITY INFORMATION

ID#: 0274NM

NAME: ISLETA TRAVEL CENTER

ADDRESS: 4050 HWY. 47

ISLETA, NM 87022

COUNTY: BERNALILLO

OWNER: PUEBLO OF ISLETA

TANK INFORMATION

TANK ID#:	INSTALL DATE:	SUBSTANCE:	STATUS:
1	01-JUL-07	DIESEL	CURRENTLY IN USE
2	01-JUL-07	GASOLINE	CURRENTLY IN USE
3	01-JUL-07	GASOLINE	CURRENTLY IN USE
4	01-JUL-07	GASOLINE	CURRENTLY IN USE
5	01-JUL-07	DIESEL	CURRENTLY IN USE

[Back to Report Summary](#)

Petroleum Storage Tanks (PST)

MAP ID# 53

Distance from Property: 0.209 mi. (1,104 ft.) ESE
Elevation: 5,154 ft. (Lower than TP)

FACILITY INFORMATION

GEOSEARCH ID: 54722PST

FACILITY #ID: 54722

NAME: GANDY DANCER LLC

ADDRESS: 5801 BOBBY FOSTER RD SE
ALBUQUERQUE, NM 87106

COUNTY: BERNALILLO

ABOVE GROUND STORAGE TANKS IN USE: 1

UNDER GROUND STORAGE TANKS IN USE: 0

TOTAL TANKS IN USE: 1

ABOVE GROUND STORAGE TANKS TEMPORARILY OUT OF USE: 0

UNDER GROUND STORAGE TANKS TEMPORARILY OUT OF USE: 0

TOTAL TANKS TEMPORARILY OUT OF USE: 0

ABOVE GROUND STORAGE TANKS SOLD: 0

UNDER GROUND STORAGE TANKS SOLD: 0

TOTAL TANKS SOLD: 0

ABOVE GROUND STORAGE TANKS REMOVED: 0

UNDER GROUND STORAGE TANKS REMOVED: 0

TOTAL TANKS REMOVED: 0

ABOVE GROUND STORAGE TANKS NO DATA: 0

UNDER GROUND STORAGE TANKS NO DATA: 0

TOTAL TANKS NO DATA: 0

ABOVE GROUND STORAGE TANKS EXEMPT: 0

UNDER GROUND STORAGE TANKS EXEMPT: 0

TOTAL TANKS EXEMPT: 0

OWNER INFORMATION

OWNER ID #: 76431

OWNER NAME: GANDY DANCER, LLC

[Back to Report Summary](#)

Petroleum Storage Tanks (PST)

MAP ID# 54

Distance from Property: 0.219 mi. (1,156 ft.) W
Elevation: 5,018 ft. (Lower than TP)

FACILITY INFORMATION

GEOSEARCH ID: 27736PST

FACILITY #ID: 27736

NAME: DIAMOND SHAMROCK BULK TERMINAL

ADDRESS: 6348 STATE RD 303

ALBUQUERQUE, NM 87105

COUNTY: BERNALILLO

ABOVE GROUND STORAGE TANKS IN USE: 0

UNDER GROUND STORAGE TANKS IN USE: 0

TOTAL TANKS IN USE: 0

ABOVE GROUND STORAGE TANKS TEMPORARILY OUT OF USE: 0

UNDER GROUND STORAGE TANKS TEMPORARILY OUT OF USE: 0

TOTAL TANKS TEMPORARILY OUT OF USE: 0

ABOVE GROUND STORAGE TANKS SOLD: 0

UNDER GROUND STORAGE TANKS SOLD: 0

TOTAL TANKS SOLD: 2

ABOVE GROUND STORAGE TANKS REMOVED: 0

UNDER GROUND STORAGE TANKS REMOVED: 2

TOTAL TANKS REMOVED: 0

ABOVE GROUND STORAGE TANKS NO DATA: 0

UNDER GROUND STORAGE TANKS NO DATA: 0

TOTAL TANKS NO DATA: 0

ABOVE GROUND STORAGE TANKS EXEMPT: 0

UNDER GROUND STORAGE TANKS EXEMPT: 0

TOTAL TANKS EXEMPT: 0

OWNER INFORMATION

OWNER ID #: 16164

OWNER NAME: CST SHAMROCK STATIONS INC

[Back to Report Summary](#)

Underground Storage Tanks (UST)

[MAP ID# 54](#)

Distance from Property: 0.219 mi. (1,156 ft.) W
Elevation: 5,018 ft. (Lower than TP)

FACILITY INFORMATION

FACILITY ID#: 27736

NAME: DIAMOND SHAMROCK BULK TERMINAL

ADDRESS: 6348 STATE RD 303

ALBUQUERQUE, NM 87105

COUNTY: BERNALILLO

STATUS: REMOVED

TANK TYPE: UNDERGROUND

TANK ID: 23801

CAPACITY (GAL): 1000

CONTENTS: EMPTY, GASOLINE UNKNOWN TY

OWNER INFORMATION

OWNER ID #: 16164

NAME: DIAMOND SHAMROCK REFINING AND
MARKETING

ADDRESS: MARTIN DOMINGUEZ OPERATION AND
ENVIRONMENTAL

EL PASO, TX 79972

[Back to Report Summary](#)

Compliance and Enforcement Program Cleanup Sites (CEPCS)

MAP ID# 55

Distance from Property: 0.337 mi. (1,779 ft.) W
Elevation: 4,990 ft. (Lower than TP)

SITE INFORMATION

GEOSEARCH ID: 2187791070

NAME: CONOCOPHILLIPS SOUTH (FORMERLY PHILLIPS PIPELINE).

ADDRESS: 6356 STATE RD. 47

ALBUQUERQUE, NM

COUNTY: BERNALILLO

SITE DETAILS

STATUS: OPEN

SIZE ACRES: 10

CONTAMINANT OF CONCERN: DIESEL, BTEX, EDC

DEPTH OF WATER (FT): 80

MEDIA IMPACTED: NA

REGULATORY STATUS: ADMIN COMPLIANCE ORDER

ASSESSMENT OR ABATEMENT OPTION:

REMEDIAION ONGOING

COMMENTS:

SVES INSTALLED IN MID 2010 FOR JET FUEL SPILL HAS BEEN SHUTDOWN.

[Back to Report Summary](#)

Compliance and Enforcement Program Cleanup Sites (CEPCS)

MAP ID# 55

Distance from Property: 0.337 mi. (1,779 ft.) W
Elevation: 4,990 ft. (Lower than TP)

SITE INFORMATION

GEOSEARCH ID: 4251656993

NAME: CONOCOPHILLIPS SOUTH (FORMERLY PHILLIPS PIPELINE)

ADDRESS: 6356 STATE RD. 47

ALBUQUERQUE, NM

COUNTY: BERNALILLO

SITE DETAILS

STATUS: OPEN

SIZE ACRES: 10

CONTAMINANT OF CONCERN: DIESEL, BTEX, EDC

DEPTH OF WATER (FT): 80

MEDIA IMPACTED: SOIL AND GW

REGULATORY STATUS: ADMIN COMPLIANCE ORDER

ASSESSMENT OR ABATEMENT OPTION:

INSITU CHEMICAL OXIDATION PILOT TEST ONGOING, SEMI-ANNUAL GW MONITORING.

COMMENTS:

NOT REPORTED

[Back to Report Summary](#)

Compliance and Enforcement Program Cleanup Sites (CEPCS)

MAP ID# 56

Distance from Property: 0.341 mi. (1,800 ft.) NNE

Elevation: 4,999 ft. (Lower than TP)

SITE INFORMATION

GEOSEARCH ID: 3318835463

NAME: OIL SLUDGE DISPOSAL TRENCHES

ADDRESS: 5100 BROADWAY SE

ALBUQUERQUE, NM

COUNTY: BERNALILLO

SITE DETAILS

EVENT: DISCOVERY OF TPH-TAR DISPOSAL TRENCHES

DISCHARGE DATE: 1980S

ACTION TAKEN: SOIL EXCAVATION

QWQB STATUS: CLOSED

CLOSED DATE: 11/9/2010

[Back to Report Summary](#)

Solid Waste Facilities (SWLF)

MAP ID# 57

Distance from Property: 0.376 mi. (1,985 ft.) NW
Elevation: 4,984 ft. (Lower than TP)

FACILITY INFORMATION

GEOSEARCH ID: 2068648176
FACILITY NAME: ENVIROSOLVE SOUTHWEST INC
ADDRESS: 5338 WILLIAMS STREET SE
NOT REPORTED, NM NOT REPORTED

FACILITY DETAILS

OTHER FACILITY NAME: ENVIROSOLVE SOUTHWEST INC
TYPE: TRANSFER STATION - PERMITTED
STATUS: OPEN
PHONE: NOT REPORTED
OWNER / OPERATOR: NOT REPORTED
OWNER ADDRESS: NOT REPORTED
NOT REPORTED, NOT REPORTED NOT REPORTED
CONTACT: JOHN C. KELLY
CONTACT PHONE: 505-873-0964

[Back to Report Summary](#)

Compliance and Enforcement Program Cleanup Sites (CEPCS)

MAP ID# 58

Distance from Property: 0.383 mi. (2,022 ft.) NNE
Elevation: 4,999 ft. (Lower than TP)

SITE INFORMATION

GEOSEARCH ID: 221703810

NAME: WESTERN DISPOSAL INC.

ADDRESS: 5014 BROADWAY SE
ALBUQUERQUE, NM 87105

COUNTY: BERNALILLO

SITE DETAILS

STATUS: OPEN

SIZE ACRES: 5

CONTAMINANT OF CONCERN: TPH-OIL SLUDGE

DEPTH OF WATER (FT): 90-100

MEDIA IMPACTED: SOIL

REGULATORY STATUS: CAR 1203.A

ASSESSMENT OR ABATEMENT OPTION:

PART OF OIL TRENCHES EXCAVATED AND CLOSURE APPROVED. CORRECTIVE ACTION REQUIRED ON REMAINING SOIL CONTAMINATION.

COMMENTS:

NOT REPORTED

EVENT: DISCOVERY OF TPH-TAR DISPOSAL TRENCHES

DISCHARGE DATE: 1980S

ACTION TAKEN: SOIL EXCAVATION

QWQB STATUS: CLOSED

CLOSED DATE: 11/9/2010

[Back to Report Summary](#)

Superfund Enterprise Management System Archived Site Inventory (SEMSARCH)

MAP ID# 58

Distance from Property: 0.383 mi. (2,022 ft.) NNE
Elevation: 4,999 ft. (Lower than TP)

FACILITY INFORMATION

EPA ID#: NMD981057284

SITE ID#: 0600943

NAME: OIL SLUDGE DISPOSAL TRENCHES

ADDRESS: 5014 BROADWAY BLVD.S.E.
ALBUQUERQUE, NM 87105

COUNTY: BERNALILLO

FEDERAL FACILITY: NOT A FEDERAL FACILITY

NPL: NOT ON THE NPL

NON NPL STATUS: NFRAP-SITE DOES NOT QUALIFY FOR THE NPL BASED ON EXISTING INFORMATION

SEMS SEARCH: [CLICK HERE](#)

Below information was gathered from the prior NFRAP update completed in 10/2013 update:

<u>ACTION</u>	<u>START DATE</u>	<u>COMPLETION DATE</u>	<u>RESPONSIBILITY</u>
SI - SITE INSPECTION	4/1/1986	4/1/1986	STATE (FUND)
PA - PRELIMINARY ASSESSMENT	10/1/1985	10/1/1985	STATE (FUND)
DS - DISCOVERY	NOT REPORTED	8/1/1985	STATE (FUND)
VS - ARCHIVE SITE	NOT REPORTED	3/15/1993	EPA IN-HOUSE

ACTION DESCRIPTIONS

SI - (SITE INSPECTION) - THE PROCESS OF COLLECTING SITE DATA AND SAMPLES TO CHARACTERIZE THE SEVERITY OF THE HAZARD FOR THE HAZARD RANKING SCORE AND/OR ENFORCEMENT SUPPORT.

PA - (PRELIMINARY ASSESSMENT) - COLLECTION OF DIVERSE EXISTING INFORMATION ABOUT THE SOURCE AND NATURE OF THE SITE HAZARD. IT IS EPA POLICY TO COMPLETE THE PRELIMINARY ASSESSMENT WITHIN ONE YEAR OF SITE DISCOVERY.

DS - (DISCOVERY) - THE PROCESS BY WHICH A POTENTIAL HAZARDOUS WASTE SITE IS BROUGHT TO THE ATTENTION OF THE EPA. THE PROCESS CAN OCCUR THROUGH THE USE OF SEVERAL MECHANISMS SUCH AS A PHONE CALL OR REFERRAL BY ANOTHER GOVERNMENT AGENCY.

VS - (ARCHIVE SITE) - THE DECISION IS MADE THAT NO FURTHER ACTIVITY IS PLANNED AT THE SITE.

[Back to Report Summary](#)

Solid Waste Facilities (SWLF)

MAP ID# 59

Distance from Property: 0.405 mi. (2,138 ft.) W
Elevation: 4,942 ft. (Lower than TP)

FACILITY INFORMATION

GEOSEARCH ID: 3690456015

FACILITY NAME: SOILUTIONS, INC.

ADDRESS: 9008 BATES RD SE

ALBUQUERQUE, NM NOT REPORTED

FACILITY DETAILS

OTHER FACILITY NAME: SOILUTIONS, INC.

TYPE: COMPOST FACILITY - REGISTERED

STATUS: OPEN

PHONE: NOT REPORTED

OWNER / OPERATOR: SOILUTIONS, INC.

OWNER ADDRESS: 31 CAMINO DEL NORTE
TIJERAS, NM 87059

CONTACT: WALTER DODS

CONTACT PHONE: 505-877-0220

[Back to Report Summary](#)

Compliance and Enforcement Program Cleanup Sites (CEPCS)

MAP ID# 60

Distance from Property: 0.411 mi. (2,170 ft.) NNE

Elevation: 4,996 ft. (Lower than TP)

SITE INFORMATION

GEOSEARCH ID: 1406848792

NAME: PRONTO WASTE OIL RECYCLING

ADDRESS: 4700 BROADWAY ST. SE

ALBUQUERQUE, NM

COUNTY: BERNALILLO

SITE DETAILS

EVENT: SPILL, PCBS

DISCHARGE DATE: 1983

ACTION TAKEN: EPA REMOVAL

QWQB STATUS: CLOSED

CLOSED DATE: 6/5/1983

[Back to Report Summary](#)

**Resource Conservation & Recovery Act - Non-CORRACTS Treatment,
Storage & Disposal Facilities (RCRAT)**

MAP ID# 61

Distance from Property: 0.467 mi. (2,466 ft.) WNW
Elevation: 4,980 ft. (Lower than TP)

FACILITY INFORMATION

EPA ID#: NMD080370786

NAME: VAN WATERS & ROGERS

ADDRESS: 121 DALE AVE SE

ALBUQUERQUE, NM 87102

CONTACT NAME: CRAIG LINDGREN

CONTACT ADDRESS: 121 DALE AVE SE

GLENDAL AZ 85301

CONTACT PHONE: 505-873-2420

NON-NOTIFIER: NOT A NON-NOTIFIER

DATE RECEIVED BY AGENCY: 11/18/2003

CERTIFICATION - NO CERTIFICATION REPORTED -

INDUSTRY CLASSIFICATION (NAICS) - NO NAICS INFORMATION REPORTED -

CURRENT ACTIVITY INFORMATION

GENERATOR STATUS: **NON-GENERATOR** LAST UPDATED DATE: 12/08/2003

SUBJECT TO CORRECTIVE ACTION UNIVERSE: **NO**

TDSFs POTENTIALLY SUBJECT TO CORRECTIVE ACTION UNDER 3004 (u)/(v) UNIVERSE: **NO**

TDSFs ONLY SUBJECT TO CORRECTIVE ACTION UNDER DISCRETIONARY AUTHORITIES UNIVERSE: **NO**

NON TDSFs WHERE RCRA CORRECTIVE ACTION HAS BEEN IMPOSED UNIVERSE: **NO**

CORRECTIVE ACTION WORKLOAD UNIVERSE: **NO**

IMPORTER: **NO**

UNDERGROUND INJECTION: **NO**

MIXED WASTE GENERATOR: **NO**

UNIVERSAL WASTE DESTINATION FACILITY: **NO**

RECYCLER: **NO**

TRANSFER FACILITY: **NO**

TRANSPORTER: **NO**

USED OIL FUEL BURNER: **NO**

ONSITE BURNER EXEMPTION: **NO**

USED OIL PROCESSOR: **NO**

FURNACE EXEMPTION: **NO**

USED OIL FUEL MARKETER TO BURNER: **NO**

USED OIL REFINER: **NO**

SPECIFICATION USED OIL MARKETER: **NO**

USED OIL TRANSFER FACILITY: **NO**

USED OIL TRANSPORTER: **NO**

COMPLIANCE, MONITORING AND ENFORCEMENT INFORMATION

EVALUATIONS

09/29/1987 FRR FINANCIAL RECORD REVIEW

03/18/1987 CEI COMPLIANCE EVALUATION INSPECTION ON-SITE

07/03/1986 FRR FINANCIAL RECORD REVIEW

06/23/1986 CEI COMPLIANCE EVALUATION INSPECTION ON-SITE

05/23/1985 CEI COMPLIANCE EVALUATION INSPECTION ON-SITE

09/19/1984 CEI COMPLIANCE EVALUATION INSPECTION ON-SITE

VIOLATIONS

03/18/1987 262.A GENERATORS - GENERAL

ENFORCEMENTS

03/20/1987 120 WRITTEN INFORMAL

Resource Conservation & Recovery Act - Non-CORRACTS Treatment, Storage & Disposal Facilities (RCRAT)

HAZARDOUS WASTE

- D001** **IGNITABLE WASTE**
- F001** THE FOLLOWING SPENT HALOGENATED SOLVENTS USED IN DEGREASING: TETRACHLOROETHYLENE, TRICHLOROETHYLENE, METHYLENE CHLORIDE, 1,1,1-TRICHLOROETHANE, CARBON TETRACHLORIDE AND CHLORINATED FLUOROCARBONS; ALL SPENT SOLVENT MIXTURES/BLENDS USED IN DEGREASING CONTAINING, BEFORE USE, A TOTAL OF TEN PERCENT OR MORE (BY VOLUME) OF ONE OR MORE OF THE ABOVE HALOGENATED SOLVENTS OR THOSE SOLVENTS LISTED IN F002, F004, AND F005; AND STILL BOTTOMS FROM THE RECOVERY OF THESE SPENT SOLVENTS AND SPENT SOLVENT MIXTURES.
- F002** THE FOLLOWING SPENT HALOGENATED SOLVENTS: TETRACHLOROETHYLENE, METHYLENE CHLORIDE, TRICHLOROETHYLENE, 1,1,1-TRICHLOROETHANE, CHLOROENZENE, 1,1,2-TRICHLORO-1,2,2-TRIFLUOROETHANE, ORTHO-DICHLOROENZENE, TRICHLOROFLUOROMETHANE, AND 1,1,2, TRICHLOROETHANE; ALL SPENT SOLVENT MIXTURES/BLENDS CONTAINING, BEFORE USE, A TOTAL OF TEN PERCENT OR MORE (BY VOLUME) OF ONE OR MORE OF THE ABOVE HALOGENATED SOLVENTS OR THOSE SOLVENTS LISTED IN F001, F004, AND F005; AND STILL BOTTOMS FROM THE RECOVERY OF THESE SPENT SOLVENTS AND SPENT SOLVENT MIXTURES.
- F003** THE FOLLOWING SPENT NON-HALOGENATED SOLVENTS: XYLENE, ACETONE, ETHYL ACETATE, ETHYL BENZENE, ETHYL ETHER, METHYL ISOBUTYL KETONE, N-BUTYL ALCOHOL, CYCLOHEXANONE, AND METHANOL; ALL SPENT SOLVENT MIXTURES/BLENDS CONTAINING, BEFORE USE, ONLY THE ABOVE SPENT NONHALOGENATED SOLVENTS; AND ALL SPENT SOLVENT MIXTURES/BLENDS CONTAINING, BEFORE USE, ONE OR MORE OF THE ABOVE NONHALOGENATED SOLVENTS, AND A TOTAL OF TEN PERCENT OR MORE (BY VOLUME) OF ONE OR MORE OF THOSE SOLVENTS LISTED IN F001, F002, F004, AND F005; AND STILL BOTTOMS FROM THE RECOVERY OF THESE SPENT SOLVENTS AND SPENT SOLVENT MIXTURES.
- F005** THE FOLLOWING SPENT NONHALOGENATED SOLVENTS: TOLUENE, METHYL ETHYL KETONE, CARBON DISULFIDE, ISOBUTANOL, PYRIDINE, BENZENE, 2-ETHOXYETHANOL, AND 2-NITROPROPANE; ALL SPENT SOLVENT MIXTURES/BLENDS CONTAINING, BEFORE USE, A TOTAL OF TEN PERCENT OR MORE (BY VOLUME) OF ONE OR MORE OF THE ABOVE NONHALOGENATED SOLVENTS OR THOSE SOLVENTS LISTED IN F001, F002, OR F004; AND STILL BOTTOMS FROM THE RECOVERY OF THESE SPENT SOLVENTS AND SPENT SOLVENT MIXTURES.
- F007** SPENT CYANIDE PLATING BATH SOLUTIONS FROM ELECTROPLATING OPERATIONS.

UNIVERSAL WASTE - NO UNIVERSAL WASTE REPORTED -

CORRECTIVE ACTION AREA (RELEASE)

AREA NAME:	AIR:	GROUNDWATER:	SOIL:	SURFACE WASTE:
ENTIRE FACILITY	----	----	----	----

CORRECTIVE ACTION EVENT

CA EVENT:	DATE:	EVENT DESCRIPTION:
CA075LO	10/31/1995	CA PRIORITIZATION-LOW CA PRIORITY
CA999	09/14/1989	CA PROCESS IS TERMINATED
CA050	09/25/1985	RFA COMPLETED
CA070NO	09/25/1985	DETERMINATION OF NEED FOR AN INVESTIGATION-INVESTIGATION IS NOT NECESSARY

[Back to Report Summary](#)

Superfund Enterprise Management System Archived Site Inventory (SEMSARCH)

MAP ID# 61

Distance from Property: 0.467 mi. (2,466 ft.) WNW
Elevation: 4,980 ft. (Lower than TP)

FACILITY INFORMATION

EPA ID#: NMD080370786

SITE ID#: 0604222

NAME: VAN WATERS & ROGERS

ADDRESS: 121 DALE AVE SE

ALBUQUERQUE, NM 87102

COUNTY: BERNALILLO

FEDERAL FACILITY: NOT A FEDERAL FACILITY

NPL: NOT ON THE NPL

NON NPL STATUS: DEFERRED TO RCRA (SUBTITLE C)

SEMS SEARCH: [CLICK HERE](#)

Below information was gathered from the prior NFRAP update completed in 10/2013 update:

<u>ACTION</u>	<u>START DATE</u>	<u>COMPLETION DATE</u>	<u>RESPONSIBILITY</u>
PA - PRELIMINARY ASSESSMENT	12/18/1991	12/18/1991	EPA FUND
DS - DISCOVERY	NOT REPORTED	4/12/1990	EPA IN-HOUSE
VS - ARCHIVE SITE	NOT REPORTED	12/18/1991	EPA IN-HOUSE

ACTION DESCRIPTIONS

PA - (PRELIMINARY ASSESSMENT) - COLLECTION OF DIVERSE EXISTING INFORMATION ABOUT THE SOURCE AND NATURE OF THE SITE HAZARD. IT IS EPA POLICY TO COMPLETE THE PRELIMINARY ASSESSMENT WITHIN ONE YEAR OF SITE DISCOVERY.

DS - (DISCOVERY) - THE PROCESS BY WHICH A POTENTIAL HAZARDOUS WASTE SITE IS BROUGHT TO THE ATTENTION OF THE EPA. THE PROCESS CAN OCCUR THROUGH THE USE OF SEVERAL MECHANISMS SUCH AS A PHONE CALL OR REFERRAL BY ANOTHER GOVERNMENT AGENCY.

VS - (ARCHIVE SITE) - THE DECISION IS MADE THAT NO FURTHER ACTIVITY IS PLANNED AT THE SITE.

[Back to Report Summary](#)

Compliance and Enforcement Program Cleanup Sites (CEPCS)

MAP ID# 62

Distance from Property: 0.471 mi. (2,487 ft.) NW
Elevation: 4,985 ft. (Lower than TP)

SITE INFORMATION

GEOSEARCH ID: 821108564

NAME: KAREN BOX PROPERTY

ADDRESS: 204 MURRY SE

ALBUQUERQUE, NM

COUNTY: BERNALILLO

SITE DETAILS

EVENT: OLD MWS FROM A LUST SITE SHOWED PCE ~30

DISCHARGE DATE: PRE 8/31/04

ACTION TAKEN: PSTB CONDUCTED FURTHER INVESTIGATION AND PCE ATTENUATED TO BELOW STDS.

QWQB STATUS: CLOSED

CLOSED DATE: 11/9/2006

[Back to Report Summary](#)

Leaking Aboveground and Underground Storage Tanks (LST)

MAP ID# 62

Distance from Property: 0.471 mi. (2,487 ft.) NW
Elevation: 4,985 ft. (Lower than TP)

FACILITY INFORMATION

GEOSEARCH ID: 29067LST

FACILITY ID: 29067

NAME: RENTAL AREA

ADDRESS: 204 MURRAY SE

ALBUQUERQUE, NM

ACTIVE UST COUNT: NOT REPORTED

ACTIVE AST COUNT: NOT REPORTED

PROJECT MANAGER: NOT REPORTED

SITE LINK: <https://cloud.env.nm.gov/waste/?c=1886&k=17b3d69edb>

OTHER FACILITY NAME(S): RENTAL AREA

FACILITY DETAILS

RELEASE ID: 1864

STATUS: NOT REPORTED

NFA STATUS: NO FURTHER ACTION, CONFIRMED RELEASE

NFA DATE: 3/22/2007

[Back to Report Summary](#)

Leaking Underground Storage Tanks (LUST)

MAP ID# 62

Distance from Property: 0.471 mi. (2,487 ft.) NW
Elevation: 4,985 ft. (Lower than TP)

SITE INFORMATION

GS ID: 2437806269
FACILITY ID: 29067
NAME: RENTAL AREA
ADDRESS: 204 MURRAY SE
ALBUQUERQUE, NM 87105-0812

RESPONSIBLE PARTY

NAME: BOX

SITE DETAILS

FORM #: 1864
SITE PRIORITY RANK: 581
TOTAL SCORE: NOT REPORTED
TIE SCORE: 204
AGGRAVATING FACTOR SCORE: 1
MITIGATING FACTOR SCORE: 2
WATER SUPPLY IMPACTS: NO
VAPOR EXPLOSIVE IMPACTS: NO
PROPERTY DAMAGE IMPACTS: NO
DATE REPORTED: 14-MAY-93
STATUS: NO FURTHER ACTION
STAFF: NLP

[Back to Report Summary](#)

Solid Waste Facilities (SWLF)

MAP ID# 63

Distance from Property: 0.473 mi. (2,497 ft.) NNW
Elevation: 4,985 ft. (Lower than TP)

FACILITY INFORMATION

GEOSEARCH ID: 1548960561
FACILITY NAME: MOUNTAIN VIEW ECO-STATION
ADDRESS: 212 MURRAY ROAD SE
ALBUQUERQUE, NM NOT REPORTED

FACILITY DETAILS

OTHER FACILITY NAME: MOUNTAIN VIEW ECO-STATION
TYPE: TRANSFER STATION - PERMITTED
STATUS: CLOSED
PHONE: 505-433-6053
OWNER / OPERATOR: WASTE MANAGEMENT OF NEW MEXICO (RIO RANCHO)
OWNER ADDRESS: P.O. BOX 15700
RIO RANCHO, NM 87124
CONTACT: STEVEN MICELI
CONTACT PHONE: 505-433-6053

[Back to Report Summary](#)

Solid Waste Facilities (SWLF)

MAP ID# 64

Distance from Property: 0.473 mi. (2,497 ft.) NW
Elevation: 4,980 ft. (Lower than TP)

FACILITY INFORMATION

GEOSEARCH ID: 4165991384
FACILITY NAME: FRIEDMAN RECYCLING TEMPORARY STORAGE YARD
ADDRESS: 5305 WILLIAMS STREET SE
ALBUQUERQUE, NM NOT REPORTED

FACILITY DETAILS

OTHER FACILITY NAME: FRIEDMAN RECYCLING TEMPORARY STORAGE YARD
TYPE: RECYCLING FACILITY - REGISTERED
STATUS: CLOSED
PHONE: 602-484-4966
OWNER / OPERATOR: FRIEDMAN RECYCLING OF ALBUQUERQUE
OWNER ADDRESS: 3640 W. LINCOLN STREET
PHOENIX, AZ 85009
CONTACT: DAVID FRIEDMAN
CONTACT PHONE: 602-484-4966

[Back to Report Summary](#)

Superfund Enterprise Management System Archived Site Inventory (SEMSARCH)

MAP ID# 65

Distance from Property: 0.476 mi. (2,513 ft.) WNW
Elevation: 4,975 ft. (Lower than TP)

FACILITY INFORMATION

EPA ID#: NMD986673218

SITE ID#: 0604353

NAME: REK CHEM INDUSTRIES

ADDRESS: 108 DALE SE

ALBUQUERQUE, NM 87102

COUNTY: BERNALILLO

FEDERAL FACILITY: NOT A FEDERAL FACILITY

NPL: NOT ON THE NPL

NON NPL STATUS: NFRAP-SITE DOES NOT QUALIFY FOR THE NPL BASED ON EXISTING INFORMATION

SEMS SEARCH: [CLICK HERE](#)

Below information was gathered from the prior NFRAP update completed in 10/2013 update:

<u>ACTION</u>	<u>START DATE</u>	<u>COMPLETION DATE</u>	<u>RESPONSIBILITY</u>
SI - SITE INSPECTION	5/26/1993	8/10/1994	STATE (FUND)
DS - DISCOVERY	NOT REPORTED	10/1/1990	EPA FUND
PA - PRELIMINARY ASSESSMENT	NOT REPORTED	11/8/1990	STATE (FUND)
VS - ARCHIVE SITE	NOT REPORTED	8/10/1994	EPA IN-HOUSE

ACTION DESCRIPTIONS

SI - (SITE INSPECTION) - THE PROCESS OF COLLECTING SITE DATA AND SAMPLES TO CHARACTERIZE THE SEVERITY OF THE HAZARD FOR THE HAZARD RANKING SCORE AND/OR ENFORCEMENT SUPPORT.

DS - (DISCOVERY) - THE PROCESS BY WHICH A POTENTIAL HAZARDOUS WASTE SITE IS BROUGHT TO THE ATTENTION OF THE EPA. THE PROCESS CAN OCCUR THROUGH THE USE OF SEVERAL MECHANISMS SUCH AS A PHONE CALL OR REFERRAL BY ANOTHER GOVERNMENT AGENCY.

PA - (PRELIMINARY ASSESSMENT) - COLLECTION OF DIVERSE EXISTING INFORMATION ABOUT THE SOURCE AND NATURE OF THE SITE HAZARD. IT IS EPA POLICY TO COMPLETE THE PRELIMINARY ASSESSMENT WITHIN ONE YEAR OF SITE DISCOVERY.

VS - (ARCHIVE SITE) - THE DECISION IS MADE THAT NO FURTHER ACTIVITY IS PLANNED AT THE SITE.

[Back to Report Summary](#)

Compliance and Enforcement Program Cleanup Sites (CEPCS)

MAP ID# 66

Distance from Property: 0.509 mi. (2,688 ft.) NNW
Elevation: 4,985 ft. (Lower than TP)

SITE INFORMATION

GEOSEARCH ID: 3275762175

NAME: 203 MURRAY STREET

ADDRESS: 203 MURY ST.

ALBUQUERQUE, NM

COUNTY: BERNALILLO

SITE DETAILS

EVENT: PCE DISCOVERED IN GW FROM PSTB MWS

DISCHARGE DATE: UNKNOWN

ACTION TAKEN: MNA

QWQB STATUS: CLOSED

CLOSED DATE: 11/9/2006

[Back to Report Summary](#)

Compliance and Enforcement Program Cleanup Sites (CEPCS)

MAP ID# 66

Distance from Property: 0.509 mi. (2,688 ft.) NNW
Elevation: 4,985 ft. (Lower than TP)

SITE INFORMATION

GEOSEARCH ID: 780190949

NAME: 203 MURY ST, ALBQ

ADDRESS: 203 MURY ST.

ALBUQUERQUE, NM 87105

COUNTY: BERNALILLO

SITE DETAILS

EVENT: PCE DISCOVERED IN GW FROM PSTB MWS

DISCHARGE DATE: UNKNOWN

ACTION TAKEN: MNA

QWQB STATUS: CLOSED

CLOSED DATE: 11/09/06

[Back to Report Summary](#)

Compliance and Enforcement Program Cleanup Sites (CEPCS)

MAP ID# 67

Distance from Property: 0.55 mi. (2,904 ft.) WNW
Elevation: 4,975 ft. (Lower than TP)

SITE INFORMATION

GEOSEARCH ID: 179672890

NAME: BARR ST., CHARLENE WARWICK PROPERTY

ADDRESS: 110 BARR RD SE
ALBUQUERQUE, NM

COUNTY: BERNALILLO

SITE DETAILS

EVENT: METH LAB DISCHARGED TO SEPTIC SYSTEM

DISCHARGE DATE: PRE 7/15/04

ACTION TAKEN: 3 MW INSTALLED AND GW WAS CLEAN

QWQB STATUS: CLOSED

CLOSED DATE: 1/26/2005

[Back to Report Summary](#)

Compliance and Enforcement Program Cleanup Sites (CEPCS)

MAP ID# 68

Distance from Property: 0.583 mi. (3,078 ft.) WNW
Elevation: 4,971 ft. (Lower than TP)

SITE INFORMATION

GEOSEARCH ID: 1993670198

NAME: REK CHEM- GRAVES OIL

ADDRESS: 105 DALE ST.

ALBUQUERQUE, NM

COUNTY: BERNALILLO

SITE DETAILS

EVENT: ILLEGAL DUMPING

DISCHARGE DATE: 1988

ACTION TAKEN: UST REMOVED, LEGAL ACTION

QWQB STATUS: SEMI-ORPHAN

CLOSED DATE: NOT REPORTED

[Back to Report Summary](#)

Compliance and Enforcement Program Cleanup Sites (CEPCS)

MAP ID# 68

Distance from Property: 0.583 mi. (3,078 ft.) WNW
Elevation: 4,971 ft. (Lower than TP)

SITE INFORMATION

GEOSEARCH ID: 2416363984

NAME: GRAVES OIL AND BUTANE

ADDRESS: 105 DALE AVE SE
ALBUQUERQUE, NM

COUNTY: BERNALILLO

SITE DETAILS

EVENT: ADJACENT REKCHEM SITE DISPOSED OF HAZARDOUS WASTE IN UST

DISCHARGE DATE: PRE 7/90

ACTION TAKEN: UST WAS EMPTIED AND REMOVED; SOIL SAMPLES BELOW SHOWED NO CONTAMINATION

QWQB STATUS: CLOSED

CLOSED DATE: 6/12/1992

[Back to Report Summary](#)

Compliance and Enforcement Program Cleanup Sites (CEPCS)

MAP ID# 68

Distance from Property: 0.583 mi. (3,078 ft.) WNW
Elevation: 4,971 ft. (Lower than TP)

SITE INFORMATION

GEOSEARCH ID: 2890515161

NAME: REK CHEM

ADDRESS: 105 DALE ST., SE
ALBUQUERQUE, NM

COUNTY: BERNALILLO

SITE DETAILS

STATUS: OPEN

SIZE ACRES: 3

CONTAMINANT OF CONCERN: TCE

DEPTH OF WATER (FT): 55

MEDIA IMPACTED: GW

REGULATORY STATUS: STAGE 1 AP SI

ASSESSMENT OR ABATEMENT OPTION:

4 MWS, MORE SITE INVESTIGATION NEEDED.

COMMENTS:

LOW PRIORITY, GIVEN LOW LEVELS AND RP REFUSAL. CONTINUE MONITORING 2 MT. VIEW WELLS ANNUALLY FOR VOCS.

[Back to Report Summary](#)

Compliance and Enforcement Program Cleanup Sites (CEPCS)

MAP ID# 69

Distance from Property: 0.603 mi. (3,184 ft.) W

Elevation: 4,948 ft. (Lower than TP)

SITE INFORMATION

GEOSEARCH ID: 1705325178

NAME: **A.S. HORNER**

ADDRESS: **6280 SR 303 SE**

ALBUQUERQUE, NM

COUNTY: **BERNALILLO**

SITE DETAILS

EVENT: **SPILL, AST REFUELING**

DISCHARGE DATE: **5/16/2000**

ACTION TAKEN: **CAR APPROVAL**

QWQB STATUS: **CLOSED**

CLOSED DATE: **8/26/2002**

[Back to Report Summary](#)

Compliance and Enforcement Program Cleanup Sites (CEPCS)

MAP ID# 70

Distance from Property: 0.612 mi. (3,231 ft.) NNE
Elevation: 4,994 ft. (Lower than TP)

SITE INFORMATION

GEOSEARCH ID: 3215375098
NAME: APPROVED/MESA OIL
ADDRESS: 4532 BROADWAY SE
ALBUQUERQUE, NM
COUNTY: BERNALILLO

SITE DETAILS

EVENT: OLD USED OIL AST, OIL RELEASE TO SOIL AND AMAFCA CHANNEL
DISCHARGE DATE: 4/5/2004
ACTION TAKEN: SOIL EXCAVATION, REMOVAL OF ASTS
QWQB STATUS: CLOSED
CLOSED DATE: 7/14/2005

[Back to Report Summary](#)

Compliance and Enforcement Program Cleanup Sites (CEPCS)

[MAP ID# 71](#)

Distance from Property: 0.633 mi. (3,342 ft.) NNE
Elevation: 4,994 ft. (Lower than TP)

SITE INFORMATION

GEOSEARCH ID: 2182261118
NAME: STEER TANK LINES
ADDRESS: 4508 BROADWAY SE
ALBUQUERQUE, NM
COUNTY: BERNALILLO

SITE DETAILS

EVENT: DIESEL CONTAMINATED SOIL
DISCHARGE DATE: PRE 99
ACTION TAKEN: SOIL EXCAVATION
QWQB STATUS: CLOSED
CLOSED DATE: 1/22/2001

[Back to Report Summary](#)

Compliance and Enforcement Program Cleanup Sites (CEPCS)

[MAP ID# 72](#)

Distance from Property: 0.637 mi. (3,363 ft.) WNW
Elevation: 4,965 ft. (Lower than TP)

SITE INFORMATION

GEOSEARCH ID: 1542139821

NAME: MT. VIEW NITRATE PLUME

ADDRESS: 2ND ST. AND TIJERAS ARROYO
ALBUQUERQUE, NM

COUNTY: BERNALILLO

SITE DETAILS

STATUS: OPEN

SIZE ACRES: >500

CONTAMINANT OF CONCERN: NITRATE

DEPTH OF WATER (FT): 40-120

MEDIA IMPACTED: SOIL AND GW

REGULATORY STATUS: ONRT PROJECT

ASSESSMENT OR ABATEMENT OPTION:

IN-SITU BIOREMEDIATION PILOT STUDY

COMMENTS:

2010 ACO CONDITIONS SATISFIED; BEING LEFT OPEN PENDING HWB NOV PERTAINING TO LINED STORMWATER POND WITH WASTE OIL. HWB NOV ISSUED AND RESPONSE DUE MARCH 1, 2016. ONRT IS FUNDING REMEDIATION OF PLUME, NMED WILL MONITOR SITE FOLLOWING END OF CONTRACT.

[Back to Report Summary](#)

Compliance and Enforcement Program Cleanup Sites (CEPCS)

MAP ID# 72

Distance from Property: 0.637 mi. (3,363 ft.) WNW
Elevation: 4,965 ft. (Lower than TP)

SITE INFORMATION

GEOSEARCH ID: 1627030939

NAME: MT. VIEW NO3 PLUME

ADDRESS: 2ND ST. AND TIJERAS ARROYO
ALBUQUERQUE, NM 87105

COUNTY: BERNALILLO

SITE DETAILS

STATUS: OPEN

SIZE ACRES: >500

CONTAMINANT OF CONCERN: NO3

DEPTH OF WATER (FT): 40-120

MEDIA IMPACTED: SOIL, GW

REGULATORY STATUS: NO3

ASSESSMENT OR ABATEMENT OPTION:

ONRT FUNDING TO FURTHER ASSESS AND REMEDIATE PLUME

COMMENTS:

ENHANCED BIODENITRIFICATION TEST PROJECTS HAVE BEEN SUCCESSFUL. POSSIBLE ONRT PROJECT.

[Back to Report Summary](#)

Compliance and Enforcement Program Cleanup Sites (CEPCS)

MAP ID# 73

Distance from Property: 0.674 mi. (3,559 ft.) NNW
Elevation: 5,283 ft. (Lower than TP)

SITE INFORMATION

GEOSEARCH ID: 554099702

NAME: TRANS WORLD AIRLINES

ADDRESS: ALBQ AIRPORT

ALBUQUERQUE, NM

COUNTY: BERNALILLO

SITE DETAILS

EVENT: SITE ASSESSMENTS SHOWED JET FUEL IN SOIL

DISCHARGE DATE: 1988

ACTION TAKEN: SOIL ASSESSMENT AND PIPELINE INTEGRITY SHOWED NO IMPACTS TO GW.

QWQB STATUS: CLOSED

CLOSED DATE: 6/13/1988

[Back to Report Summary](#)

Compliance and Enforcement Program Cleanup Sites (CEPCS)

[MAP ID# 74](#)

Distance from Property: 0.712 mi. (3,759 ft.) E
Elevation: 6,130 ft. (Higher than TP)

SITE INFORMATION

GEOSEARCH ID: 1301698224

NAME: KAFB / SNL BURN SITE

ADDRESS: LURANCE CANYON BURN SITE
ALBUQUERQUE, NM

COUNTY: BERNALILLO

SITE DETAILS

EVENT: FUEL BURNING TESTING FACILITY - BTEX, PAH, NO3 CONTAMINATION IN GROUND WATER

DISCHARGE DATE: UNKNOWN

ACTION TAKEN: HWB RCRA PERMIT OVERSIGHT

QWQB STATUS: REFERRED

CLOSED DATE: NOT REPORTED

[Back to Report Summary](#)

Compliance and Enforcement Program Cleanup Sites (CEPCS)

[MAP ID# 74](#)

Distance from Property: 0.712 mi. (3,759 ft.) E
Elevation: 6,130 ft. (Higher than TP)

SITE INFORMATION

GEOSEARCH ID: 1333126009

NAME: KAFB BLDG 2022

ADDRESS: KIRTLAND AIR FORCE BASE
ALBUQUERQUE, NM

COUNTY: BERNALILLO

SITE DETAILS

EVENT: SEWAGE OVERFLOW AT BLDG 20220

DISCHARGE DATE: 1/19/2000

ACTION TAKEN: SEWAGE RECOVERY AND DISINFECTION

QWQB STATUS: CLOSED

CLOSED DATE: 4/18/2000

[Back to Report Summary](#)

Compliance and Enforcement Program Cleanup Sites (CEPCS)

[MAP ID# 74](#)

Distance from Property: 0.712 mi. (3,759 ft.) E
Elevation: 6,130 ft. (Higher than TP)

SITE INFORMATION

GEOSEARCH ID: 1354139965

NAME: KAFB HCL RELEASE

ADDRESS: BLDG 858, NE SECTION OF TECH AREA 1
ALBUQUERQUE, NM

COUNTY: BERNALILLO

SITE DETAILS

EVENT: **DISCOVERY OF HCL RELEASE FROM AN ACID TANK**

DISCHARGE DATE: 4/10/2000

ACTION TAKEN: **NEUTRALIZATION OF SOIL**

QWQB STATUS: **CLOSED**

CLOSED DATE: 4/24/2000

[Back to Report Summary](#)

Compliance and Enforcement Program Cleanup Sites (CEPCS)

MAP ID# 74

Distance from Property: 0.712 mi. (3,759 ft.) E
Elevation: 6,130 ft. (Higher than TP)

SITE INFORMATION

GEOSEARCH ID: 1564807481

NAME: KAFB NITRATE PLUMES

ADDRESS: NEAR WYOMING AND RANDOLF, KIRTLAND AIR FORCE BASE
ALBUQUERQUE, NM

COUNTY: BERNALILLO

SITE DETAILS

STATUS: OPEN

SIZE ACRES: 200

CONTAMINANT OF CONCERN: NITRATE

DEPTH OF WATER (FT): 250-550

MEDIA IMPACTED: GW

REGULATORY STATUS: STAGE 2 AP

ASSESSMENT OR ABATEMENT OPTION:

STAGE 2 AP MODIFICATION REQUESTED BY NMED FALL 2015. CURRENT APPROVED PLAN IS MNA WITH PUMP AND USE.

COMMENTS:

SITE CONTAINS 3 PLUMES; 1 PERCHED AND 2 IN REGIONAL AQUIFER. NITRATE CONCENTRATIONS IN GW IN 2014 REPORT BETEWEN 0.22 AND ~79 MG/L. BULK FUELS TREATED WATER NOW BEING INJECTED INTO KAFB 7. AND CURRENT RELIANCE ON MNA. MET WITH RP 2/22/16 REGARDING NEED FOR UPDATE ON PARTIAL SUSPENSION OF ABATEMENT AND MODIFICATION SUBMITTAL DATE.

[Back to Report Summary](#)

Compliance and Enforcement Program Cleanup Sites (CEPCS)

[MAP ID# 74](#)

Distance from Property: 0.712 mi. (3,759 ft.) E
Elevation: 6,130 ft. (Higher than TP)

SITE INFORMATION

GEOSEARCH ID: 1838182030

NAME: KAFB/SANDIA MCCORMACK RANCH

ADDRESS: MCCORMICK RANCH, SW CORNER OF BASE
ALBUQUERQUE, NM

COUNTY: BERNALILLO

SITE DETAILS

EVENT: USE OF NH4-NO3 FOR EXPLOSIVES

DISCHARGE DATE: UNKNOWN

ACTION TAKEN: HWB-RCRA OVERSIGHT

QWQB STATUS: INACTIVE

CLOSED DATE: NOT REPORTED

[Back to Report Summary](#)

Compliance and Enforcement Program Cleanup Sites (CEPCS)

MAP ID# 74

Distance from Property: 0.712 mi. (3,759 ft.) E
Elevation: 6,130 ft. (Higher than TP)

SITE INFORMATION

GEOSEARCH ID: 2054706460

NAME: CITY OF ABQ SEWER LINE BREAK, KAFB

ADDRESS: TIJERAS ARROYO SANITARY SEWER
ALBUQUERQUE, NM

COUNTY: BERNALILLO

SITE DETAILS

EVENT: INTERCEPTOR LINE COLLAPSE SPILLING RAW SEWAGE

DISCHARGE DATE: 5/6/2004

ACTION TAKEN: REPLACE LINE, EXCAVATE SOIL, SOIL SAMPLES TO 40 '

QWQB STATUS: CLOSED

CLOSED DATE: 1/26/2005

[Back to Report Summary](#)

Compliance and Enforcement Program Cleanup Sites (CEPCS)

MAP ID# 74

Distance from Property: 0.712 mi. (3,759 ft.) E
Elevation: 6,130 ft. (Higher than TP)

SITE INFORMATION

GEOSEARCH ID: 3073910407

NAME: KIRTLAND FUEL DEPOT ST-106 A.K.A. SS-111

ADDRESS: FUELS DRIVE & RANDOLF AVENUE, KIRTLAND AIR FORCE BASE, ALBUQUERQUE, NEW MEXICO
ALBUQUERQUE, NM 87117

COUNTY: BERNALILLO

SITE DETAILS

STATUS: OPEN

SIZE ACRES: 300

CONTAMINANT OF CONCERN: DIESEL GAS

DEPTH OF WATER (FT): 495'

MEDIA IMPACTED: SOIL AND GW

REGULATORY STATUS: STAGE 2AP

ASSESSMENT OR ABATEMENT OPTION:

SOIL VAPOR EXTRACTION VIA LARGEST SYSTEM IN STATE EXTRACTING TO 475 FEET DEPTH. PRODUCT RECOVERY OFF GROUNDWATER AT 500 FEET

COMMENTS:

OVER 2.5 MILLION GALLONS OF JET FUEL AND AVIATION GAS RELEASED AT AIRBASE UNDER REMEDIATION FROM FUELING OPERATIONS. FEBRUARY 2007 DISCOVERY OF PRODUCT.

EVENT: AVIATION GASOLINE DISCHARGES CAUSED VADOSE ZONE AND GW CONTAMINATION WITH LNAPL TO 500 FT BGS.

DISCHARGE DATE: UNKNOWN

ACTION TAKEN: SVES SINCE 2000 AND LNAPL RECOVERY SINCE 2007. HWB ASSUMED REGULATORY OVERSIGHT IN 2010.

QWQB STATUS: REFERRED

CLOSED DATE: NOT REPORTED

[Back to Report Summary](#)

Compliance and Enforcement Program Cleanup Sites (CEPCS)

MAP ID# 74

Distance from Property: 0.712 mi. (3,759 ft.) E
Elevation: 6,130 ft. (Higher than TP)

SITE INFORMATION

GEOSEARCH ID: 3255087069

NAME: KAFB DIELECTRIC OIL RELEASE

ADDRESS: ARROYO NORTH OF HIGH ENERGY RESEARCH TECHNOLOGY FACILITY
ALBUQUERQUE, NM

COUNTY: BERNALILLO

SITE DETAILS

EVENT: RELEASE OF 10 GAL OF OIL

DISCHARGE DATE: 8/22/1995

ACTION TAKEN: SOIL EXCAVATION

QWQB STATUS: CLOSED

CLOSED DATE: 6/17/1995

[Back to Report Summary](#)

Compliance and Enforcement Program Cleanup Sites (CEPCS)

MAP ID# 74

Distance from Property: 0.712 mi. (3,759 ft.) E
Elevation: 6,130 ft. (Higher than TP)

SITE INFORMATION

GEOSEARCH ID: 3726370891

NAME: KAFB HEATING OIL

ADDRESS: MANZANO ADMINISTRATION AREA
ALBUQUERQUE, NM

COUNTY: BERNALILLO

SITE DETAILS

EVENT: CLOSURE AND CAPPING OF OLD HEATING OIL LINES

DISCHARGE DATE: N/A

ACTION TAKEN: CLOSURE OF LINES AND SOIL SAMPLING WAS ND

QWQB STATUS: CLOSED

CLOSED DATE: 6/1/1996

[Back to Report Summary](#)

Compliance and Enforcement Program Cleanup Sites (CEPCS)

MAP ID# 74

Distance from Property: 0.712 mi. (3,759 ft.) E
Elevation: 6,130 ft. (Higher than TP)

SITE INFORMATION

GEOSEARCH ID: 3900171036

NAME: KAFB, NITRATES

ADDRESS: NEAR WYOMING AND RANDOLF, KIRTLAND AIR FORCE BASE, ALBUQUERQUE, NEW MEXICO
ALBUQUERQUE, NM 87117

COUNTY: BERNALILLO

SITE DETAILS

STATUS: OPEN

SIZE ACRES: 200

CONTAMINANT OF CONCERN: NO3

DEPTH OF WATER (FT): 450-550

MEDIA IMPACTED: GW

REGULATORY STATUS: STAGE 2 AP

ASSESSMENT OR ABATEMENT OPTION:

SITE CONTAINS 4 PLUMES; 2 PERCHED AND 2 IN REGIONAL AQUIFER

COMMENTS:

REMEDIAION PROPOSAL IS PUMP AND DISPOSE OF PLUME 1 NO3 ON GOLF COURSE. PLUME 2 AND 4 MNA.

[Back to Report Summary](#)

Compliance and Enforcement Program Cleanup Sites (CEPCS)

[MAP ID# 74](#)

Distance from Property: 0.712 mi. (3,759 ft.) E
Elevation: 6,130 ft. (Higher than TP)

SITE INFORMATION

GEOSEARCH ID: 4146338916

NAME: KAFB/SANDIA MCCORMACK RANCH

ADDRESS: NOT REPORTED

ALBUQUERQUE, NM

COUNTY: BERNALILLO

SITE DETAILS

EVENT: USE OF NH4-NO3 FOR EXPLOSIVES

DISCHARGE DATE: UNKNOWN

ACTION TAKEN: HWB-RCRA OVERSIGHT

QWQB STATUS: INACTIVE

CLOSED DATE: NOT REPORTED

[Back to Report Summary](#)

Department of Defense Sites (DOD)

MAP ID# 74

Distance from Property: 0.7 mi. (3,696 ft.) E

Elevation: 6,130 ft. (Higher than TP)

GEOSEARCH ID#: 65

ID#: 65

NAME: **KIRTLAND AIR FORCE BASE**

FEDERAL LAND TYPE: **AIR FORCE**

AREA SIZE IN SQUARE MILES: **79.086314294**

THE PERIMETER OF THE AREA IN SQUARE MILES: **48.980014394**

THE NAME OF THE FEATURE AS LISTED IN THE GEOGRAPHIC NAMES INFORMATION SYSTEM (GNIS) DATABASE:

KIRTLAND AIR FORCE BASE

THE GNIS IDENTIFIER FOR THE FEATURE:

2512480

THE PRIMARY OWNING OR ADMINISTERING AGENCY:

DOD - FEDERAL LAND OWNED OR ADMINISTERED BY THE DEPARTMENT OF DEFENSE

[Back to Report Summary](#)

Resource Conservation & Recovery Act - Corrective Action Facilities (RCRAC)

MAP ID# 74

Distance from Property: 0.712 mi. (3,759 ft.) E
Elevation: 6,130 ft. (Higher than TP)

FACILITY INFORMATION

EPA ID#: NM9570024423

NAME: KIRTLAND AIR FORCE BASE

ADDRESS: 2000 WYOMING BLVD SE

KIRTLAND AFB, NM 87117

OWNER TYPE: FEDERAL

OWNER NAME: US AIR FORCE

OPERATOR TYPE: FEDERAL

OPERATOR NAME: US AIR FORCE

CONTACT NAME: JOHN S PIKE

CONTACT ADDRESS: 2000 WYOMING BLVD SE

KIRTLAND AFB NM 87117

CONTACT PHONE: 505-846-8546

NON-NOTIFIER: NOT A NON-NOTIFIER

DATE RECEIVED BY AGENCY: 02/29/2016

CERTIFICATION

CERTIFICATION NAME:	CERTIFICATION TITLE:	CERTIFICATION SIGNED DATE:
JOHN S PIKE	CHIEF, INSTALLATION MANAGEMENT	02/25/2016
TOM D MILLER	COLONEL USAF, COMMANDER 377 AIR BASE WING	02/10/2014
JOHN KUBINEC	COMMANDER	02/15/2012
MICHAEL S DUVALL	COLONEL, USAF, COMMANDER	03/01/2010
ROBERT E SUMINSBY, JR.	COLONEL	02/22/2008
JOHN S PIKE	CHIEF, COMPLIANC	02/28/2006
MARK COFFMAN	RCRA INSPECTOR	06/30/2005
JOHN R POLAND, GS-14	CHIEF, EM	02/02/2004
JOHN R POLAND, GS-14	CHIEF, EM	02/02/2004
TERRY COOPER	CH, COMPLIANCE	02/25/2002
CHRISTOPHER B DEWITT	DIRECTOR EM	02/29/2000
JAMES S LEATHERWOOD	DIRECTOR, EM	03/18/1998
SCOTT E STREIFERT	LT COL, USAF	03/08/1996
GEORGE K PRATT	ACTING DIRECTOR	03/28/1994
THOMAS A NORRIS	DIRECTOR	03/30/1992
THOMAS W SULLIVAN	COLONEL, USAF	03/29/1990

INDUSTRY CLASSIFICATION (NAICS)

92811 - NATIONAL SECURITY

CURRENT ACTIVITY INFORMATION

GENERATOR STATUS: **LARGE QUANTITY GENERATOR** LAST UPDATED DATE: **08/30/2016**

SUBJECT TO CORRECTIVE ACTION UNIVERSE: **YES**

TDSFs POTENTIALLY SUBJECT TO CORRECTIVE ACTION UNDER 3004 (u)/(v) UNIVERSE: **YES**

TDSFs ONLY SUBJECT TO CORRECTIVE ACTION UNDER DISCRETIONARY AUTHORITIES UNIVERSE: **NO**

NON TDSFs WHERE RCRA CORRECTIVE ACTION HAS BEEN IMPOSED UNIVERSE: **NO**

CORRECTIVE ACTION WORKLOAD UNIVERSE: **YES**

IMPORTER: **NO**

UNDERGROUND INJECTION: **NO**

MIXED WASTE GENERATOR: **YES**

UNIVERSAL WASTE DESTINATION FACILITY: **NO**

RECYCLER: **NO**

TRANSFER FACILITY: **NO**

TRANSPORTER: **NO**

USED OIL FUEL BURNER: **NO**

Resource Conservation & Recovery Act - Corrective Action Facilities (RCRAC)

ONSITE BURNER EXEMPTION: **NO**

USED OIL PROCESSOR: **NO**

FURNACE EXEMPTION: **NO**

USED OIL FUEL MARKETER TO BURNER: **NO**

USED OIL REFINER: **NO**

SPECIFICATION USED OIL MARKETER: **NO**

USED OIL TRANSFER FACILITY: **NO**

USED OIL TRANSPORTER: **NO**

COMPLIANCE, MONITORING AND ENFORCEMENT INFORMATION

EVALUATIONS

05/22/2017	CEI COMPLIANCE EVALUATION INSPECTION ON-SITE
03/08/2016	CEI COMPLIANCE EVALUATION INSPECTION ON-SITE
02/23/2015	CEI COMPLIANCE EVALUATION INSPECTION ON-SITE
01/27/2014	CEI COMPLIANCE EVALUATION INSPECTION ON-SITE
03/18/2013	CEI COMPLIANCE EVALUATION INSPECTION ON-SITE
11/01/2012	FCI FOCUSED COMPLIANCE INSPECTION
03/26/2012	CEI COMPLIANCE EVALUATION INSPECTION ON-SITE
09/20/2010	CEI COMPLIANCE EVALUATION INSPECTION ON-SITE
04/20/2010	CEI COMPLIANCE EVALUATION INSPECTION ON-SITE
04/19/2010	CAC CORRECTIVE ACTION COMPLIANCE EVALUATION
03/08/2010	CEI COMPLIANCE EVALUATION INSPECTION ON-SITE
07/14/2008	CEI COMPLIANCE EVALUATION INSPECTION ON-SITE
05/04/2007	SNY SIGNIFICANT NON-COMPLIER
05/03/2007	SNN NOT A SIGNIFICANT NON-COMPLIER
10/30/2006	CEI COMPLIANCE EVALUATION INSPECTION ON-SITE
02/13/2006	CEI COMPLIANCE EVALUATION INSPECTION ON-SITE
06/13/2005	CEI COMPLIANCE EVALUATION INSPECTION ON-SITE
05/26/2004	FCI FOCUSED COMPLIANCE INSPECTION
11/25/2003	SNY SIGNIFICANT NON-COMPLIER
11/24/2003	SNN NOT A SIGNIFICANT NON-COMPLIER
09/23/2003	CEI COMPLIANCE EVALUATION INSPECTION ON-SITE
03/05/2003	SNN NOT A SIGNIFICANT NON-COMPLIER
06/03/2002	CEI COMPLIANCE EVALUATION INSPECTION ON-SITE
06/03/2002	SNY SIGNIFICANT NON-COMPLIER
03/07/2002	CEI COMPLIANCE EVALUATION INSPECTION ON-SITE
06/04/2001	CEI COMPLIANCE EVALUATION INSPECTION ON-SITE
06/14/1999	CEI COMPLIANCE EVALUATION INSPECTION ON-SITE
06/14/1999	SNY SIGNIFICANT NON-COMPLIER
03/10/1998	CEI COMPLIANCE EVALUATION INSPECTION ON-SITE
03/10/1997	GME GROUNDWATER MONITORING EVALUATION
02/24/1997	CEI COMPLIANCE EVALUATION INSPECTION ON-SITE
06/03/1996	CDI CASE DEVELOPMENT INSPECTION
02/29/1996	CEI COMPLIANCE EVALUATION INSPECTION ON-SITE
02/27/1995	SNN NOT A SIGNIFICANT NON-COMPLIER
02/03/1995	SNY SIGNIFICANT NON-COMPLIER
11/21/1994	CEI COMPLIANCE EVALUATION INSPECTION ON-SITE
08/04/1994	SNN NOT A SIGNIFICANT NON-COMPLIER
07/15/1994	SNN NOT A SIGNIFICANT NON-COMPLIER
06/29/1994	GME GROUNDWATER MONITORING EVALUATION

Resource Conservation & Recovery Act - Corrective Action Facilities (RCRAC)

05/31/1994	CEI COMPLIANCE EVALUATION INSPECTION ON-SITE
05/13/1994	SNY SIGNIFICANT NON-COMPLIER
03/14/1994	CEI COMPLIANCE EVALUATION INSPECTION ON-SITE
02/28/1994	SNN NOT A SIGNIFICANT NON-COMPLIER
11/01/1993	SNY SIGNIFICANT NON-COMPLIER
10/15/1993	SNY SIGNIFICANT NON-COMPLIER
07/13/1993	CEI COMPLIANCE EVALUATION INSPECTION ON-SITE
04/19/1993	SNN NOT A SIGNIFICANT NON-COMPLIER
12/11/1992	SNY SIGNIFICANT NON-COMPLIER
08/24/1992	CEI COMPLIANCE EVALUATION INSPECTION ON-SITE
07/17/1992	CEI COMPLIANCE EVALUATION INSPECTION ON-SITE
10/17/1991	SNN NOT A SIGNIFICANT NON-COMPLIER
09/10/1991	SNN NOT A SIGNIFICANT NON-COMPLIER
08/09/1991	SNY SIGNIFICANT NON-COMPLIER
08/06/1991	CEI COMPLIANCE EVALUATION INSPECTION ON-SITE
07/29/1991	FCI FOCUSED COMPLIANCE INSPECTION
06/13/1991	CEI COMPLIANCE EVALUATION INSPECTION ON-SITE
06/13/1991	SNY SIGNIFICANT NON-COMPLIER
09/25/1990	CEI COMPLIANCE EVALUATION INSPECTION ON-SITE
08/27/1990	GME GROUNDWATER MONITORING EVALUATION
07/17/1989	CEI COMPLIANCE EVALUATION INSPECTION ON-SITE
08/01/1988	CEI COMPLIANCE EVALUATION INSPECTION ON-SITE
03/04/1988	NRR NON-FINANCIAL RECORD REVIEW
08/06/1987	NRR NON-FINANCIAL RECORD REVIEW
02/17/1987	CEI COMPLIANCE EVALUATION INSPECTION ON-SITE

VIOLATIONS

03/08/2016	262.C GENERATORS - PRE-TRANSPORT
03/08/2016	273.B UNIVERSAL WASTE - SMALL QUANTITY HANDLERS
02/23/2015	262.A GENERATORS - GENERAL
02/23/2015	270.A PERMITS - GENERAL INFORMATION
02/23/2015	273.B UNIVERSAL WASTE - SMALL QUANTITY HANDLERS
01/27/2014	262.A GENERATORS - GENERAL
01/27/2014	262.C GENERATORS - PRE-TRANSPORT
01/27/2014	262.D GENERATORS - RECORDS/REPORTING
01/27/2014	273.B UNIVERSAL WASTE - SMALL QUANTITY HANDLERS
01/27/2014	279.C USED OIL - GENERATORS
03/18/2013	262.C GENERATORS - PRE-TRANSPORT
03/18/2013	273.B UNIVERSAL WASTE - SMALL QUANTITY HANDLERS
03/26/2012	262.C GENERATORS - PRE-TRANSPORT
03/26/2012	273.B UNIVERSAL WASTE - SMALL QUANTITY HANDLERS
03/26/2012	PCR PERMIT CONDITION OR REQUIREMENT
09/20/2010	262.A GENERATORS - GENERAL
09/20/2010	PCR PERMIT CONDITION OR REQUIREMENT
07/14/2008	262.A GENERATORS - GENERAL
07/14/2008	270.A PERMITS - GENERAL INFORMATION

Resource Conservation & Recovery Act - Corrective Action Facilities (RCRAC)

07/14/2008	273.B UNIVERSAL WASTE - SMALL QUANTITY HANDLERS
07/14/2008	279.C USED OIL - GENERATORS
07/14/2008	PCR PERMIT CONDITION OR REQUIREMENT
10/30/2006	262.B GENERATORS - MANIFEST
10/30/2006	262.C GENERATORS - PRE-TRANSPORT
02/13/2006	262.C GENERATORS - PRE-TRANSPORT
02/13/2006	264.D TSD - CONTINGENCY PLAN AND EMERGENCY PROCEDURES
02/13/2006	268.A LDR - GENERAL
02/13/2006	270.D PERMITS - CHANGES
02/13/2006	273.B UNIVERSAL WASTE - SMALL QUANTITY HANDLERS
02/13/2006	PCR PERMIT CONDITION OR REQUIREMENT
06/13/2005	262.C GENERATORS - PRE-TRANSPORT
06/13/2005	273.B UNIVERSAL WASTE - SMALL QUANTITY HANDLERS
06/13/2005	279.C USED OIL - GENERATORS
09/23/2003	264.A TSD - GENERAL
09/23/2003	264.B TSD - GENERAL FACILITY STANDARDS
09/23/2003	264.D TSD - CONTINGENCY PLAN AND EMERGENCY PROCEDURES
09/23/2003	268.A LDR - GENERAL
09/23/2003	270.B PERMITS - APPLICATION
06/03/2002	262.A GENERATORS - GENERAL
06/14/1999	262.C GENERATORS - PRE-TRANSPORT
06/14/1999	264.B TSD - GENERAL FACILITY STANDARDS
03/10/1998	262.A GENERATORS - GENERAL
02/28/1997	268.A LDR - GENERAL
03/14/1996	262.A GENERATORS - GENERAL
03/14/1996	268.A LDR - GENERAL
02/03/1995	262.A GENERATORS - GENERAL
05/13/1994	262.C GENERATORS - PRE-TRANSPORT
11/01/1993	262.A GENERATORS - GENERAL
11/01/1993	262.C GENERATORS - PRE-TRANSPORT
11/01/1993	264.B TSD - GENERAL FACILITY STANDARDS
11/01/1993	264.E TSD - MANIFEST/RECORDS/REPORTING
11/01/1993	268.A LDR - GENERAL
10/15/1993	FEA FORMAL ENFORCEMENT AGREEMENT OR ORDER
12/11/1992	262.A GENERATORS - GENERAL
12/11/1992	262.C GENERATORS - PRE-TRANSPORT
08/09/1991	262.A GENERATORS - GENERAL
08/09/1991	264.B TSD - GENERAL FACILITY STANDARDS
08/08/1991	264.C TSD - PREPAREDNESS AND PREVENTION
08/07/1991	262.A GENERATORS - GENERAL
08/06/1991	262.A GENERATORS - GENERAL
06/13/1991	264.G TSD - CLOSURE/POST-CLOSURE
09/25/1990	264.A TSD - GENERAL
09/25/1990	264.G TSD - CLOSURE/POST-CLOSURE
09/25/1990	268.A LDR - GENERAL

Resource Conservation & Recovery Act - Corrective Action Facilities (RCRAC)

07/17/1989	264.A TSD - GENERAL
07/17/1989	264.G TSD - CLOSURE/POST-CLOSURE
08/01/1988	264.G TSD - CLOSURE/POST-CLOSURE
08/01/1988	265.F TSD IS-GROUND-WATER MONITORING
03/04/1988	264.G TSD - CLOSURE/POST-CLOSURE
03/04/1988	265.F TSD IS-GROUND-WATER MONITORING
08/06/1987	264.A TSD - GENERAL
02/17/1987	264.A TSD - GENERAL
02/17/1987	264.G TSD - CLOSURE/POST-CLOSURE

ENFORCEMENTS

05/04/2016	120 WRITTEN INFORMAL
10/01/2015	120 WRITTEN INFORMAL
11/07/2014	120 WRITTEN INFORMAL
06/24/2013	120 WRITTEN INFORMAL
08/01/2012	120 WRITTEN INFORMAL
03/17/2011	120 WRITTEN INFORMAL
09/29/2009	310 FINAL 3008(A) COMPLIANCE ORDER
05/22/2009	140 LETTER OF INTENT TO INITIATE ENFORCEMENT ACTION
12/05/2008	310 FINAL 3008(A) COMPLIANCE ORDER
04/18/2008	210 INITIAL 3008(A) COMPLIANCE
02/16/2007	310 FINAL 3008(A) COMPLIANCE ORDER
05/26/2005	210 INITIAL 3008(A) COMPLIANCE
06/06/2003	310 FINAL 3008(A) COMPLIANCE ORDER
11/15/2002	210 INITIAL 3008(A) COMPLIANCE
10/17/2002	310 FINAL 3008(A) COMPLIANCE ORDER
06/16/2000	210 INITIAL 3008(A) COMPLIANCE
05/18/1999	310 FINAL 3008(A) COMPLIANCE ORDER
12/15/1998	210 INITIAL 3008(A) COMPLIANCE
03/10/1998	120 WRITTEN INFORMAL
02/25/1997	210 INITIAL 3008(A) COMPLIANCE
03/15/1996	120 WRITTEN INFORMAL
02/03/1995	210 INITIAL 3008(A) COMPLIANCE
05/31/1994	120 WRITTEN INFORMAL
05/13/1994	210 INITIAL 3008(A) COMPLIANCE
11/01/1993	210 INITIAL 3008(A) COMPLIANCE
12/11/1992	210 INITIAL 3008(A) COMPLIANCE
09/03/1991	120 WRITTEN INFORMAL
07/29/1991	310 FINAL 3008(A) COMPLIANCE ORDER
06/13/1991	120 WRITTEN INFORMAL
12/30/1990	120 WRITTEN INFORMAL
02/28/1990	310 FINAL 3008(A) COMPLIANCE ORDER
08/03/1989	120 WRITTEN INFORMAL
10/20/1988	120 WRITTEN INFORMAL
09/30/1988	210 INITIAL 3008(A) COMPLIANCE
10/06/1987	210 INITIAL 3008(A) COMPLIANCE

Resource Conservation & Recovery Act - Corrective Action Facilities (RCRAC)

08/06/1987 120 WRITTEN INFORMAL
05/19/1987 120 WRITTEN INFORMAL
04/09/1987 820 EPA TO STATE ADMINISTRATIVE REFERRAL

HAZARDOUS WASTE

D000

D001 IGNITABLE WASTE

D002 CORROSIVE WASTE

D003 REACTIVE WASTE

D004 ARSENIC

D005 BARIUM

D006 CADMIUM

D007 CHROMIUM

D008 LEAD

D009 MERCURY

D010 SELENIUM

D011 SILVER

D016 2,4-D (2,4-DICHLOROPHENOXYACETIC ACID)

D018 BENZENE

D019 CARBON TETRACHLORIDE

D021 CHLOROBENZENE

D022 CHLOROFORM

D023 O-CRESOL

D024 M-CRESOL

D025 P-CRESOL

D026 CRESOL

D027 1,4-DICHLOROBENZENE

D028 1,2-DICHLOROETHANE

D035 METHYL ETHYL KETONE

D038 PYRIDINE

D039 TETRACHLOROETHYLENE

D040 TRICHLORETHYLENE

F001 THE FOLLOWING SPENT HALOGENATED SOLVENTS USED IN DEGREASING:
TETRACHLOROETHYLENE, TRICHLORETHYLENE, METHYLENE CHLORIDE, 1,1,1-TRICHLOROETHANE, CARBON
TETRACHLORIDE AND CHLORINATED FLUOROCARBONS; ALL SPENT SOLVENT MIXTURES/BLENDS USED IN
DEGREASING CONTAINING, BEFORE USE, A TOTAL OF TEN PERCENT OR MORE (BY VOLUME) OF ONE OR MORE
OF THE ABOVE HALOGENATED SOLVENTS OR THOSE SOLVENTS LISTED IN F002, F004, AND F005; AND STILL
BOTTOMS FROM THE RECOVERY OF THESE SPENT SOLVENTS AND SPENT SOLVENT MIXTURES.

F002 THE FOLLOWING SPENT HALOGENATED SOLVENTS: TETRACHLOROETHYLENE, METHYLENE
CHLORIDE, TRICHLORETHYLENE, 1,1,1-TRICHLOROETHANE, CHLOROBENZENE, 1,1,2-TRICHLORO-1,2,2-
TRIFLUOROETHANE, ORTHO-DICHLOROBENZENE, TRICHLOROFLUOROMETHANE, AND 1,1,2,
TRICHLOROETHANE; ALL SPENT SOLVENT MIXTURES/BLENDS CONTAINING, BEFORE USE, A TOTAL OF TEN
PERCENT OR MORE (BY VOLUME) OF ONE OR MORE OF THE ABOVE HALOGENATED SOLVENTS OR THOSE
SOLVENTS LISTED IN F001, F004, AND F005; AND STILL BOTTOMS FROM THE RECOVERY OF THESE SPENT
SOLVENTS AND SPENT SOLVENT MIXTURES.

Resource Conservation & Recovery Act - Corrective Action Facilities (RCRAC)

- F003 THE FOLLOWING SPENT NON-HALOGENATED SOLVENTS: XYLENE, ACETONE, ETHYL ACETATE, ETHYL BENZENE, ETHYL ETHER, METHYL ISOBUTYL KETONE, N-BUTYL ALCOHOL, CYCLOHEXANONE, AND METHANOL; ALL SPENT SOLVENT MIXTURES/BLENDS CONTAINING, BEFORE USE, ONLY THE ABOVE SPENT NONHALOGENATED SOLVENTS; AND ALL SPENT SOLVENT MIXTURES/BLENDS CONTAINING, BEFORE USE, ONE OR MORE OF THE ABOVE NONHALOGENATED SOLVENTS, AND A TOTAL OF TEN PERCENT OR MORE (BY VOLUME) OF ONE OR MORE OF THOSE SOLVENTS LISTED IN F001, F002, F004, AND F005; AND STILL BOTTOMS FROM THE RECOVERY OF THESE SPENT SOLVENTS AND SPENT SOLVENT MIXTURES.
- F004 THE FOLLOWING SPENT NONHALOGENATED SOLVENTS: CRESOLS, CRESYLIC ACID, AND NITROBENZENE; AND THE STILL BOTTOMS FROM THE RECOVERY OF THESE SOLVENTS; ALL SPENT SOLVENT MIXTURES/BLENDS CONTAINING, BEFORE USE, A TOTAL OF TEN PERCENT OR MORE (BY VOLUME) OF ONE OR MORE OF THE ABOVE NONHALOGENATED SOLVENTS OR THOSE SOLVENTS LISTED IN F001, F002, AND F005; AND STILL BOTTOMS FROM THE RECOVERY OF THESE SPENT SOLVENTS AND SPENT SOLVENT MIXTURES.
- F005 THE FOLLOWING SPENT NONHALOGENATED SOLVENTS: TOLUENE, METHYL ETHYL KETONE, CARBON DISULFIDE, ISOBUTANOL, PYRIDINE, BENZENE, 2-ETHOXYETHANOL, AND 2-NITROPROPANE; ALL SPENT SOLVENT MIXTURES/BLENDS CONTAINING, BEFORE USE, A TOTAL OF TEN PERCENT OR MORE (BY VOLUME) OF ONE OR MORE OF THE ABOVE NONHALOGENATED SOLVENTS OR THOSE SOLVENTS LISTED IN F001, F002, OR F004; AND STILL BOTTOMS FROM THE RECOVERY OF THESE SPENT SOLVENTS AND SPENT SOLVENT MIXTURES.
- F024 PROCESS WASTES INCLUDING, BUT NOT LIMITED TO, DISTILLATION RESIDUES, HEAVY ENDS, TARS, AND REACTOR CLEAN-OUT WASTES, FROM THE PRODUCTION OF CERTAIN CHLORINATED ALIPHATIC HYDROCARBONS BY FREE RADICAL CATALYZED PROCESSES. THESE CHLORINATED ALIPHATIC HYDROCARBONS ARE THOSE HAVING CARBON CHAIN LENGTHS RANGING FROM ONE TO AND INCLUDING FIVE, WITH VARYING AMOUNTS AND POSITIONS OF CHLORINE SUBSTITUTION. (THIS LISTING DOES NOT INCLUDE WASTEWATERS, WASTEWATER TREATMENT SLUDGE, SPENT CATALYSTS, AND WASTES LISTED IN SECTIONS 261.31. OR 261.32)
- P001 2H-1-BENZOPYRAN-2-ONE, 4-HYDROXY-3-(3-OXO-1-PHENYLBUTYL)-, & SALTS, WHEN PRESENT AT CONCENTRATIONS GREATER THAN 0.3%
- P001 WARFARIN, & SALTS, WHEN PRESENT AT CONCENTRATIONS GREATER THAN 0.3%
- P006 ALUMINUM PHOSPHIDE (R,T)
- P015 BERYLLIUM
- P105 SODIUM AZIDE
- U002 2-PROPANONE (I)
- U002 ACETONE (I)
- U075 DICHLORODIFLUOROMETHANE
- U075 METHANE, DICHLORODIFLUORO-
- U077 ETHANE, 1,2-DICHLORO-
- U077 ETHYLENE DICHLORIDE
- U080 METHANE, DICHLORO-
- U080 METHYLENE CHLORIDE
- U108 1,4-DIETHYLENEOXIDE
- U108 1,4-DIOXANE
- U112 ACETIC ACID, ETHYL ESTER (I)
- U112 ETHYL ACETATE (I)
- U117 ETHANE, 1,1'-OXYBIS-(I)
- U117 ETHYL ETHER (I)
- U121 METHANE, TRICHLOROFLUORO-
- U121 TRICHLOROMONOFUOROMETHANE
- U122 FORMALDEHYDE
- U133 HYDRAZINE (R,T)
- U134 HYDROFLUORIC ACID (C,T)
- U134 HYDROGEN FLUORIDE (C,T)
- U140 1-PROPANOL, 2-METHYL- (I,T)
- U140 ISOBUTYL ALCOHOL (I,T)

Resource Conservation & Recovery Act - Corrective Action Facilities (RCRAC)

U154	METHANOL (I)
U154	METHYL ALCOHOL (I)
U159	2-BUTANONE (I,T)
U159	METHYL ETHYL KETONE (MEK) (I,T)
U161	4-METHYL-2-PENTANONE (I)
U161	METHYL ISOBUTYL KETONE (I)
U161	PENTANOL, 4-METHYL-
U170	P-NITROPHENOL (I,T)
U170	PHENOL, 4-NITRO-
U196	PYRIDINE
U205	SELENIUM SULFIDE
U205	SELENIUM SULFIDE SES2 (R,T)
U210	ETHENE, TETRACHLORO-
U217	NITRIC ACID, THALLIUM(1+) SALT
U217	THALLIUM(I) NITRATE
U220	BENZENE, METHYL-
U220	TOLUENE
U226	ETHANE, 1,1,1-TRICHLORO-
U226	METHYL CHLOROFORM
U227	1,1,2-TRICHLOROETHANE
U227	ETHANE, 1,1,2-TRICHLORO-
U228	ETHENE, TRICHLORO-
U228	TRICHLOROETHYLENE
U229	
U239	BENZENE, DIMETHYL- (I,T)
U239	XYLENE (I)
U240	2,4-D, SALTS & ESTERS
U240	ACETIC ACID, (2,4-DICHLOROPHENOXY)-, SALTS & ESTERS
U242	
U248	2H-1-BENZOPYRAN-2-ONE, 4-HYDROXY-3-(3-OXO-1-PHENYL-BUTYL)-, & SALTS, WHEN PRESENT AT CONCENTRATIONS OF 0.3% OR LESS
U248	WARFARIN, & SALTS, WHEN PRESENT AT CONCENTRATIONS OF 0.3% OR LESS
U249	ZINC PHOSPHIDE ZN3P2, WHEN PRESENT AT CONCENTRATIONS OF 10% OR LESS

UNIVERSAL WASTE

WASTE TYPE:	ACCUMULATED WASTE ON-SITE:	GENERATED WASTE ON-SITE:	SOURCE TYPE:
BATTERIES	YES	YES	NOTIFICATION
LAMPS	YES	YES	NOTIFICATION
MERCURY CONTAINING EQUIPMENT	YES	YES	NOTIFICATION
BATTERIES	YES	YES	ANNUAL/BIENNIAL REPORT
LAMPS	YES	YES	ANNUAL/BIENNIAL REPORT
PESTICIDES	NO	NO	ANNUAL/BIENNIAL REPORT
PESTICIDES	UNKNOWN	UNKNOWN	ANNUAL/BIENNIAL REPORT
MERCURY CONTAINING EQUIPMENT	YES	YES	ANNUAL/BIENNIAL REPORT

Resource Conservation & Recovery Act - Corrective Action Facilities (RCRAC)

CORRECTIVE ACTION AREA (RELEASE)

AREA NAME:	AIR:	GROUNDWATER:	SOIL:	SURFACE WASTE:
APPENDIX I(2A) SWMUS	----	----	----	----
APPENDEX II(2B) SWMUS	----	----	----	----
APPENDEX III(2C) SWMUS	----	----	----	----
APPENDIX IV (2D-2) SWMUS	----	----	----	----
APPENDIX V (2E) SWMUS	----	----	----	----
ENTIRE FACILITY	----	Y	Y	----
APPENDIX IV (2D-1) RAD SWMUS	----	----	----	----
MISC SWMUS	----	----	----	----
LF-001	----	----	----	----
LF-002	----	----	----	----
LF-008	----	----	----	----
ST-064	----	----	----	----
ST-070-E (ST-219)	----	----	----	----
ST-106	----	----	----	----
ST-249	----	----	----	----
ST-271	----	----	----	----
OT-010	----	----	----	----
OT-046	----	----	----	----
RW-006	----	----	----	----
WP-026	----	----	----	----
FT-013	----	----	----	----

CORRECTIVE ACTION EVENT

CA EVENT:	DATE:	EVENT DESCRIPTION:
CA650	04/23/2012	STABILIZATION CONSTRUCTION COMPLETED
CA600	12/23/2011	STABILIZATION/INTERIM MEASURES DECISION
CA600	12/01/2011	STABILIZATION/INTERIM MEASURES DECISION
CA600	08/03/2011	STABILIZATION/INTERIM MEASURES DECISION
CA770NG	04/15/2008	ENGINEERING CONTROLS ESTABLISHED-NON-GROUNDWATER CONTROL
CA375	07/17/2007	INTERIM DECISION FOR NO FURTHER ACTION
CA375	07/17/2007	INTERIM DECISION FOR NO FURTHER ACTION
CA375	07/17/2007	INTERIM DECISION FOR NO FURTHER ACTION
CA375	07/17/2007	INTERIM DECISION FOR NO FURTHER ACTION
CA375	07/17/2007	INTERIM DECISION FOR NO FURTHER ACTION
CA370	02/05/2007	PETITION FOR NO FUR. ACTION RECEIPT DATE
CA370	02/05/2007	PETITION FOR NO FUR. ACTION RECEIPT DATE
CA370	08/03/2006	PETITION FOR NO FUR. ACTION RECEIPT DATE
CA370	08/03/2006	PETITION FOR NO FUR. ACTION RECEIPT DATE
CA370	08/03/2006	PETITION FOR NO FUR. ACTION RECEIPT DATE
CA370	08/03/2006	PETITION FOR NO FUR. ACTION RECEIPT DATE
CA370	08/03/2006	PETITION FOR NO FUR. ACTION RECEIPT DATE
CA370	08/03/2006	PETITION FOR NO FUR. ACTION RECEIPT DATE
CA370	08/03/2006	PETITION FOR NO FUR. ACTION RECEIPT DATE
CA370	08/03/2006	PETITION FOR NO FUR. ACTION RECEIPT DATE
CA375	06/02/2006	INTERIM DECISION FOR NO FURTHER ACTION
CA375	06/02/2006	INTERIM DECISION FOR NO FURTHER ACTION

Resource Conservation & Recovery Act - Corrective Action Facilities (RCRAC)

CA375	06/02/2006	INTERIM DECISION FOR NO FURTHER ACTION
CA375	06/02/2006	INTERIM DECISION FOR NO FURTHER ACTION
CA770NG	05/01/2006	ENGINEERING CONTROLS ESTABLISHED-NON-GROUNDWATER CONTROL
CA375	02/27/2006	INTERIM DECISION FOR NO FURTHER ACTION
CA375	02/27/2006	INTERIM DECISION FOR NO FURTHER ACTION
CA375	02/27/2006	INTERIM DECISION FOR NO FURTHER ACTION
CA375	02/27/2006	INTERIM DECISION FOR NO FURTHER ACTION
CA155	01/09/2006	INVESTIGATION SUPPLEMENTAL INFO REQ BY AGENCY
CA375	11/29/2005	INTERIM DECISION FOR NO FURTHER ACTION
CA200	11/01/2005	INVESTIGATION COMPLETE
CA200	11/01/2005	INVESTIGATION COMPLETE
CA200	11/01/2005	INVESTIGATION COMPLETE
CA200	10/21/2005	INVESTIGATION COMPLETE
CA370	10/07/2005	PETITION FOR NO FUR. ACTION RECEIPT DATE
CA370	10/07/2005	PETITION FOR NO FUR. ACTION RECEIPT DATE
CA370	10/07/2005	PETITION FOR NO FUR. ACTION RECEIPT DATE
CA370	10/07/2005	PETITION FOR NO FUR. ACTION RECEIPT DATE
CA375	09/21/2005	INTERIM DECISION FOR NO FURTHER ACTION
CA375	09/21/2005	INTERIM DECISION FOR NO FURTHER ACTION
CA375	09/21/2005	INTERIM DECISION FOR NO FURTHER ACTION
CA375	09/21/2005	INTERIM DECISION FOR NO FURTHER ACTION
CA375	09/21/2005	INTERIM DECISION FOR NO FURTHER ACTION
CA150	09/15/2005	INVESTIGATION WORKPLAN APPROVED
CA200	08/26/2005	INVESTIGATION COMPLETE
CA200	08/26/2005	INVESTIGATION COMPLETE
CA200	08/22/2005	INVESTIGATION COMPLETE
CA152	07/28/2005	RFI OVERSIGHT INVESTIGATION
CA152	07/28/2005	RFI OVERSIGHT INVESTIGATION
CA200	06/17/2005	INVESTIGATION COMPLETE
CA200	06/06/2005	INVESTIGATION COMPLETE
CA110	06/03/2005	INVESTIGATION WORKPLAN RECEIVED
CA375	05/13/2005	INTERIM DECISION FOR NO FURTHER ACTION
CA375	05/13/2005	INTERIM DECISION FOR NO FURTHER ACTION
CA375	05/13/2005	INTERIM DECISION FOR NO FURTHER ACTION
CA375	05/13/2005	INTERIM DECISION FOR NO FURTHER ACTION
CA155	05/11/2005	INVESTIGATION SUPPLEMENTAL INFO REQ BY AGENCY
CA152	05/06/2005	RFI OVERSIGHT INVESTIGATION
CA113	05/01/2005	JUDICIAL FINDING AGAINST FACILITY
CA770NG	05/01/2005	ENGINEERING CONTROLS ESTABLISHED-NON-GROUNDWATER CONTROL
CA152	04/27/2005	RFI OVERSIGHT INVESTIGATION
CA152	04/05/2005	RFI OVERSIGHT INVESTIGATION
CA152	03/31/2005	RFI OVERSIGHT INVESTIGATION
CA200	03/31/2005	INVESTIGATION COMPLETE
CA111	03/25/2005	EXPEDITED CLEANUP(EC) WORKPLAN RECEIVED

Resource Conservation & Recovery Act - Corrective Action Facilities (RCRAC)

CA142	03/04/2005	VCM WORKPLAN/REPORT NOD ISSUED
CA200	02/23/2005	INVESTIGATION COMPLETE
CA160	01/31/2005	INVESTIGATION SUPPLEMENTAL INFORMATION RECEIVED
CA200	01/10/2005	INVESTIGATION COMPLETE
CA155	01/07/2005	INVESTIGATION SUPPLEMENTAL INFO REQ BY AGENCY
CA370	12/27/2004	PETITION FOR NO FUR. ACTION RECEIPT DATE
CA370	12/27/2004	PETITION FOR NO FUR. ACTION RECEIPT DATE
CA370	12/27/2004	PETITION FOR NO FUR. ACTION RECEIPT DATE
CA370	12/27/2004	PETITION FOR NO FUR. ACTION RECEIPT DATE
CA142	12/17/2004	VCM WORKPLAN/REPORT NOD ISSUED
CA142	12/17/2004	VCM WORKPLAN/REPORT NOD ISSUED
CA142	12/17/2004	VCM WORKPLAN/REPORT NOD ISSUED
CA155	12/17/2004	INVESTIGATION SUPPLEMENTAL INFO REQ BY AGENCY
CA155	12/17/2004	INVESTIGATION SUPPLEMENTAL INFO REQ BY AGENCY
CA155	12/17/2004	INVESTIGATION SUPPLEMENTAL INFO REQ BY AGENCY
CA155	12/17/2004	INVESTIGATION SUPPLEMENTAL INFO REQ BY AGENCY
CA155	12/17/2004	INVESTIGATION SUPPLEMENTAL INFO REQ BY AGENCY
CA190	12/17/2004	INVESTIGATION REPORT RECEIVED
CA200	12/17/2004	INVESTIGATION COMPLETE
CA200	12/17/2004	INVESTIGATION COMPLETE
CA200	12/17/2004	INVESTIGATION COMPLETE
CA200	12/17/2004	INVESTIGATION COMPLETE
CA131	12/13/2004	RFI WORKPLAN SUPPLM. INFOR. RECEIVED
CA370	11/30/2004	PETITION FOR NO FUR. ACTION RECEIPT DATE
CA113	11/12/2004	JUDICIAL FINDING AGAINST FACILITY
CA114	11/04/2004	VCM WORKPLAN REVIEWED
CA114	11/04/2004	VCM WORKPLAN REVIEWED
CA370	11/01/2004	PETITION FOR NO FUR. ACTION RECEIPT DATE
CA370	11/01/2004	PETITION FOR NO FUR. ACTION RECEIPT DATE
CA370	11/01/2004	PETITION FOR NO FUR. ACTION RECEIPT DATE
CA370	11/01/2004	PETITION FOR NO FUR. ACTION RECEIPT DATE
CA370	11/01/2004	PETITION FOR NO FUR. ACTION RECEIPT DATE
CA200	10/28/2004	INVESTIGATION COMPLETE
CA200	10/28/2004	INVESTIGATION COMPLETE
CA200	10/21/2004	INVESTIGATION COMPLETE
CA142	10/15/2004	VCM WORKPLAN/REPORT NOD ISSUED
CA155	10/15/2004	INVESTIGATION SUPPLEMENTAL INFO REQ BY AGENCY
CA160	10/15/2004	INVESTIGATION SUPPLEMENTAL INFORMATION RECEIVED
CA160	10/14/2004	INVESTIGATION SUPPLEMENTAL INFORMATION RECEIVED
CA450	10/12/2004	CORRECTIVE MEASURES DESIGN APPROVED
CA500	10/12/2004	CMI WORKPLAN APPROVED
CA160	10/07/2004	INVESTIGATION SUPPLEMENTAL INFORMATION RECEIVED
CA770NG	10/01/2004	ENGINEERING CONTROLS ESTABLISHED-NON-GROUNDWATER CONTROL
CA770NG	10/01/2004	ENGINEERING CONTROLS ESTABLISHED-NON-GROUNDWATER CONTROL

Resource Conservation & Recovery Act - Corrective Action Facilities (RCRAC)

CA155	09/24/2004	INVESTIGATION SUPPLEMENTAL INFO REQ BY AGENCY
CA155	09/24/2004	INVESTIGATION SUPPLEMENTAL INFO REQ BY AGENCY
CA370	09/13/2004	PETITION FOR NO FUR. ACTION RECEIPT DATE
CA370	09/13/2004	PETITION FOR NO FUR. ACTION RECEIPT DATE
CA370	09/13/2004	PETITION FOR NO FUR. ACTION RECEIPT DATE
CA370	09/13/2004	PETITION FOR NO FUR. ACTION RECEIPT DATE
CA450	09/13/2004	CORRECTIVE MEASURES DESIGN APPROVED
CA500	09/13/2004	CMI WORKPLAN APPROVED
CA113	09/05/2004	JUDICIAL FINDING AGAINST FACILITY
CA113	09/05/2004	JUDICIAL FINDING AGAINST FACILITY
CA160	08/31/2004	INVESTIGATION SUPPLEMENTAL INFORMATION RECEIVED
CA155	08/26/2004	INVESTIGATION SUPPLEMENTAL INFO REQ BY AGENCY
CA155	08/26/2004	INVESTIGATION SUPPLEMENTAL INFO REQ BY AGENCY
CA155	08/26/2004	INVESTIGATION SUPPLEMENTAL INFO REQ BY AGENCY
CA200	08/26/2004	INVESTIGATION COMPLETE
CA200	08/26/2004	INVESTIGATION COMPLETE
CA200	08/26/2004	INVESTIGATION COMPLETE
CA190	08/21/2004	INVESTIGATION REPORT RECEIVED
CA190	08/21/2004	INVESTIGATION REPORT RECEIVED
CA155	08/20/2004	INVESTIGATION SUPPLEMENTAL INFO REQ BY AGENCY
CA155	08/20/2004	INVESTIGATION SUPPLEMENTAL INFO REQ BY AGENCY
CA160	08/13/2004	INVESTIGATION SUPPLEMENTAL INFORMATION RECEIVED
CA160	08/13/2004	INVESTIGATION SUPPLEMENTAL INFORMATION RECEIVED
CA200	08/13/2004	INVESTIGATION COMPLETE
CA200	08/13/2004	INVESTIGATION COMPLETE
CA200	08/06/2004	INVESTIGATION COMPLETE
CA200	08/06/2004	INVESTIGATION COMPLETE
CA200	08/06/2004	INVESTIGATION COMPLETE
CA200	08/06/2004	INVESTIGATION COMPLETE
CA200	08/06/2004	INVESTIGATION COMPLETE
CA200	08/06/2004	INVESTIGATION COMPLETE
CA200	08/06/2004	INVESTIGATION COMPLETE
CA200	08/04/2004	INVESTIGATION COMPLETE
CA200	08/04/2004	INVESTIGATION COMPLETE
CA155	08/02/2004	INVESTIGATION SUPPLEMENTAL INFO REQ BY AGENCY
CA155	08/02/2004	INVESTIGATION SUPPLEMENTAL INFO REQ BY AGENCY
CA155	07/29/2004	INVESTIGATION SUPPLEMENTAL INFO REQ BY AGENCY
CA155	07/29/2004	INVESTIGATION SUPPLEMENTAL INFO REQ BY AGENCY
CA155	07/29/2004	INVESTIGATION SUPPLEMENTAL INFO REQ BY AGENCY
CA155	07/27/2004	INVESTIGATION SUPPLEMENTAL INFO REQ BY AGENCY
CA200	07/27/2004	INVESTIGATION COMPLETE
CA155	07/13/2004	INVESTIGATION SUPPLEMENTAL INFO REQ BY AGENCY
CA160	07/12/2004	INVESTIGATION SUPPLEMENTAL INFORMATION RECEIVED
CA160	07/12/2004	INVESTIGATION SUPPLEMENTAL INFORMATION RECEIVED
CA200	07/08/2004	INVESTIGATION COMPLETE
CA190	06/30/2004	INVESTIGATION REPORT RECEIVED
CA190	06/22/2004	INVESTIGATION REPORT RECEIVED

Resource Conservation & Recovery Act - Corrective Action Facilities (RCRAC)

CA155	06/13/2004	INVESTIGATION SUPPLEMENTAL INFO REQ BY AGENCY
CA160	06/11/2004	INVESTIGATION SUPPLEMENTAL INFORMATION RECEIVED
CA160	06/11/2004	INVESTIGATION SUPPLEMENTAL INFORMATION RECEIVED
CA350	06/03/2004	CMS COMPLETE
CA350	06/03/2004	CMS COMPLETE
CA350	06/03/2004	CMS COMPLETE
CA400	06/03/2004	REMEDY DECISION
CA400	06/03/2004	REMEDY DECISION
CA400	06/03/2004	REMEDY DECISION
CA200	06/02/2004	INVESTIGATION COMPLETE
CA200	06/02/2004	INVESTIGATION COMPLETE
CA150	05/29/2004	INVESTIGATION WORKPLAN APPROVED
CA190	05/29/2004	INVESTIGATION REPORT RECEIVED
CA155	05/14/2004	INVESTIGATION SUPPLEMENTAL INFO REQ BY AGENCY
CA155	05/14/2004	INVESTIGATION SUPPLEMENTAL INFO REQ BY AGENCY
CA200	05/14/2004	INVESTIGATION COMPLETE
CA200	05/14/2004	INVESTIGATION COMPLETE
CA190	04/24/2004	INVESTIGATION REPORT RECEIVED
CA155	04/12/2004	INVESTIGATION SUPPLEMENTAL INFO REQ BY AGENCY
CA155	04/12/2004	INVESTIGATION SUPPLEMENTAL INFO REQ BY AGENCY
CA190	04/12/2004	INVESTIGATION REPORT RECEIVED
CA200	04/12/2004	INVESTIGATION COMPLETE
CA150	04/05/2004	INVESTIGATION WORKPLAN APPROVED
CA190	03/27/2004	INVESTIGATION REPORT RECEIVED
CA190	03/27/2004	INVESTIGATION REPORT RECEIVED
CA155	03/10/2004	INVESTIGATION SUPPLEMENTAL INFO REQ BY AGENCY
CA155	03/02/2004	INVESTIGATION SUPPLEMENTAL INFO REQ BY AGENCY
CA155	03/02/2004	INVESTIGATION SUPPLEMENTAL INFO REQ BY AGENCY
CA200	03/02/2004	INVESTIGATION COMPLETE
CA200	03/02/2004	INVESTIGATION COMPLETE
CA200	03/02/2004	INVESTIGATION COMPLETE
CA200	03/02/2004	INVESTIGATION COMPLETE
CA155	02/17/2004	INVESTIGATION SUPPLEMENTAL INFO REQ BY AGENCY
CA200	12/10/2003	INVESTIGATION COMPLETE
CA200	12/03/2003	INVESTIGATION COMPLETE
CA200	12/03/2003	INVESTIGATION COMPLETE
CA155	11/25/2003	INVESTIGATION SUPPLEMENTAL INFO REQ BY AGENCY
CA340	11/12/2003	CMS REPORT RECEIVED
CA340	11/12/2003	CMS REPORT RECEIVED
CA340	11/12/2003	CMS REPORT RECEIVED
CA375	08/28/2003	INTERIM DECISION FOR NO FURTHER ACTION
CA375	08/28/2003	INTERIM DECISION FOR NO FURTHER ACTION
CA375	08/28/2003	INTERIM DECISION FOR NO FURTHER ACTION
CA375	08/28/2003	INTERIM DECISION FOR NO FURTHER ACTION
CA375	08/28/2003	INTERIM DECISION FOR NO FURTHER ACTION

Resource Conservation & Recovery Act - Corrective Action Facilities (RCRAC)

CA300	05/09/2003	CMS WORKPLAN APPROVED
CA300	05/09/2003	CMS WORKPLAN APPROVED
CA300	05/09/2003	CMS WORKPLAN APPROVED
CA260	05/01/2003	CMS WORKPLAN RECEIVED
CA260	05/01/2003	CMS WORKPLAN RECEIVED
CA260	05/01/2003	CMS WORKPLAN RECEIVED
CA450	04/15/2003	CORRECTIVE MEASURES DESIGN APPROVED
CA450	04/15/2003	CORRECTIVE MEASURES DESIGN APPROVED
CA350	04/08/2003	CMS COMPLETE
CA350	04/07/2003	CMS COMPLETE
CA370	04/03/2003	PETITION FOR NO FUR. ACTION RECEIPT DATE
CA370	04/03/2003	PETITION FOR NO FUR. ACTION RECEIPT DATE
CA370	04/03/2003	PETITION FOR NO FUR. ACTION RECEIPT DATE
CA370	04/03/2003	PETITION FOR NO FUR. ACTION RECEIPT DATE
CA370	04/03/2003	PETITION FOR NO FUR. ACTION RECEIPT DATE
CA600	01/06/2003	STABILIZATION/INTERIM MEASURES DECISION
CA770NG	01/01/2003	ENGINEERING CONTROLS ESTABLISHED-NON-GROUNDWATER CONTROL
CA190	12/26/2002	INVESTIGATION REPORT RECEIVED
CA160	12/09/2002	INVESTIGATION SUPPLEMENTAL INFORMATION RECEIVED
CA155	09/06/2002	INVESTIGATION SUPPLEMENTAL INFO REQ BY AGENCY
CA190	07/01/2002	INVESTIGATION REPORT RECEIVED
CA600	06/15/2002	STABILIZATION/INTERIM MEASURES DECISION
CA450	06/01/2002	CORRECTIVE MEASURES DESIGN APPROVED
CA190	05/31/2002	INVESTIGATION REPORT RECEIVED
CA111	04/19/2002	EXPEDITED CLEANUP(EC) WORKPLAN RECEIVED
CA190	02/01/2002	INVESTIGATION REPORT RECEIVED
CA190	02/01/2002	INVESTIGATION REPORT RECEIVED
CA190	09/26/2001	INVESTIGATION REPORT RECEIVED
CA330	07/09/2001	CMS IMPLEMENTATION BEGUN
CA600	07/09/2001	STABILIZATION/INTERIM MEASURES DECISION
CA600	07/09/2001	STABILIZATION/INTERIM MEASURES DECISION
CA725YE	06/13/2001	HUMAN EXPOSURES CONTROLLED DETERMINATION-YES, APPLICABLE AS OF THIS DATE
CA450	06/06/2001	CORRECTIVE MEASURES DESIGN APPROVED
CA500	06/06/2001	CMI WORKPLAN APPROVED
CA450	06/01/2001	CORRECTIVE MEASURES DESIGN APPROVED
CA190	05/30/2001	INVESTIGATION REPORT RECEIVED
CA190	05/30/2001	INVESTIGATION REPORT RECEIVED
CA190	01/26/2001	INVESTIGATION REPORT RECEIVED
CA770NG	01/01/2001	ENGINEERING CONTROLS ESTABLISHED-NON-GROUNDWATER CONTROL
CA190	12/12/2000	INVESTIGATION REPORT RECEIVED
CA190	12/12/2000	INVESTIGATION REPORT RECEIVED
CA190	12/12/2000	INVESTIGATION REPORT RECEIVED
CA190	12/12/2000	INVESTIGATION REPORT RECEIVED

Resource Conservation & Recovery Act - Corrective Action Facilities (RCRAC)

CA160	11/29/2000	INVESTIGATION SUPPLEMENTAL INFORMATION RECEIVED
CA200	11/14/2000	INVESTIGATION COMPLETE
CA160	09/29/2000	INVESTIGATION SUPPLEMENTAL INFORMATION RECEIVED
CA160	09/29/2000	INVESTIGATION SUPPLEMENTAL INFORMATION RECEIVED
CA155	08/30/2000	INVESTIGATION SUPPLEMENTAL INFO REQ BY AGENCY
CA155	08/30/2000	INVESTIGATION SUPPLEMENTAL INFO REQ BY AGENCY
CA160	08/29/2000	INVESTIGATION SUPPLEMENTAL INFORMATION RECEIVED
CA140	08/09/2000	INVESTIGATION WORKPLAN NOTICE OF DEFICIENCY ISSUED
CA160	07/18/2000	INVESTIGATION SUPPLEMENTAL INFORMATION RECEIVED
CA160	07/17/2000	INVESTIGATION SUPPLEMENTAL INFORMATION RECEIVED
CA200	07/14/2000	INVESTIGATION COMPLETE
CA155	07/07/2000	INVESTIGATION SUPPLEMENTAL INFO REQ BY AGENCY
CA155	06/23/2000	INVESTIGATION SUPPLEMENTAL INFO REQ BY AGENCY
CA189	06/02/2000	RFI REPORTS REVIEWED
CA200	06/02/2000	INVESTIGATION COMPLETE
CA160	05/24/2000	INVESTIGATION SUPPLEMENTAL INFORMATION RECEIVED
CA155	04/24/2000	INVESTIGATION SUPPLEMENTAL INFO REQ BY AGENCY
CA155	04/18/2000	INVESTIGATION SUPPLEMENTAL INFO REQ BY AGENCY
CA155	04/18/2000	INVESTIGATION SUPPLEMENTAL INFO REQ BY AGENCY
CA155	04/18/2000	INVESTIGATION SUPPLEMENTAL INFO REQ BY AGENCY
CA160	04/14/2000	INVESTIGATION SUPPLEMENTAL INFORMATION RECEIVED
CA160	04/14/2000	INVESTIGATION SUPPLEMENTAL INFORMATION RECEIVED
CA160	01/31/2000	INVESTIGATION SUPPLEMENTAL INFORMATION RECEIVED
CA155	01/26/2000	INVESTIGATION SUPPLEMENTAL INFO REQ BY AGENCY
CA770NG	01/01/2000	ENGINEERING CONTROLS ESTABLISHED-NON-GROUNDWATER CONTROL
CA155	12/13/1999	INVESTIGATION SUPPLEMENTAL INFO REQ BY AGENCY
CA155	12/01/1999	INVESTIGATION SUPPLEMENTAL INFO REQ BY AGENCY
CA189	12/01/1999	RFI REPORTS REVIEWED
CA160	11/29/1999	INVESTIGATION SUPPLEMENTAL INFORMATION RECEIVED
CA155	10/08/1999	INVESTIGATION SUPPLEMENTAL INFO REQ BY AGENCY
CA155	10/08/1999	INVESTIGATION SUPPLEMENTAL INFO REQ BY AGENCY
CA189	10/08/1999	RFI REPORTS REVIEWED
CA110	09/20/1999	INVESTIGATION WORKPLAN RECEIVED
CA190	09/15/1999	INVESTIGATION REPORT RECEIVED
CA190	08/06/1999	INVESTIGATION REPORT RECEIVED
CA190	08/06/1999	INVESTIGATION REPORT RECEIVED
CA550	06/24/1999	REMEDY CONSTRUCTION
CA350	06/21/1999	CMS COMPLETE
CA190	06/02/1999	INVESTIGATION REPORT RECEIVED
CA550	04/19/1999	REMEDY CONSTRUCTION
CA340	02/04/1999	CMS REPORT RECEIVED
CA190	01/01/1999	INVESTIGATION REPORT RECEIVED
CA190	07/02/1998	INVESTIGATION REPORT RECEIVED
CA770NG	01/01/1998	ENGINEERING CONTROLS ESTABLISHED-NON-GROUNDWATER CONTROL

Resource Conservation & Recovery Act - Corrective Action Facilities (RCRAC)

CA190	08/20/1997	INVESTIGATION REPORT RECEIVED
CA190	08/01/1997	INVESTIGATION REPORT RECEIVED
CA650	04/01/1997	STABILIZATION CONSTRUCTION COMPLETED
CA770NG	01/01/1997	ENGINEERING CONTROLS ESTABLISHED-NON-GROUNDWATER CONTROL
CA225YE	07/11/1996	STABILIZATION MEASURES EVALUATION-FACILITY IS AMENABLE TO STABILIZATION
CA190	06/28/1996	INVESTIGATION REPORT RECEIVED
CA770GW	05/01/1996	ENGINEERING CONTROLS ESTABLISHED-GROUNDWATER CONTROL
CA190	02/27/1996	INVESTIGATION REPORT RECEIVED
CA190	02/11/1996	INVESTIGATION REPORT RECEIVED
CA725IN	01/25/1996	HUMAN EXPOSURES CONTROLLED DETERMINATION-MORE INFORMATION NEEDED
CA750IN	01/25/1996	RELEASE TO GW CONTROLLED DETERMINATION-MORE INFORMATION NEEDED
CA200	12/13/1995	INVESTIGATION COMPLETE
CA225YE	12/12/1995	STABILIZATION MEASURES EVALUATION-FACILITY IS AMENABLE TO STABILIZATION
CA190	12/08/1995	INVESTIGATION REPORT RECEIVED
CA191	11/24/1995	RFI DRAFT REPORT COMMENTS
CA140	11/09/1995	INVESTIGATION WORKPLAN NOTICE OF DEFICIENCY ISSUED
CA191	11/09/1995	RFI DRAFT REPORT COMMENTS
CA140	11/06/1995	INVESTIGATION WORKPLAN NOTICE OF DEFICIENCY ISSUED
CA110	08/14/1995	INVESTIGATION WORKPLAN RECEIVED
CA191	05/30/1995	RFI DRAFT REPORT COMMENTS
CA110	03/03/1995	INVESTIGATION WORKPLAN RECEIVED
CA225IN	01/09/1995	STABILIZATION MEASURES EVALUATION-FURTHER INVESTIGATION NECESSARY
CA190	12/08/1994	INVESTIGATION REPORT RECEIVED
CA190	12/08/1994	INVESTIGATION REPORT RECEIVED
CA650	11/28/1994	STABILIZATION CONSTRUCTION COMPLETED
CA600	10/03/1994	STABILIZATION/INTERIM MEASURES DECISION
CA150	09/22/1994	INVESTIGATION WORKPLAN APPROVED
CA191	09/22/1994	RFI DRAFT REPORT COMMENTS
CA110	08/23/1994	INVESTIGATION WORKPLAN RECEIVED
CA150	08/11/1994	INVESTIGATION WORKPLAN APPROVED
CA650	06/23/1994	STABILIZATION CONSTRUCTION COMPLETED
CA110	06/01/1994	INVESTIGATION WORKPLAN RECEIVED
CA621	04/22/1994	STABILIZATION MEASURES PROGRESS REPORT
CA150	04/07/1994	INVESTIGATION WORKPLAN APPROVED
CA150	04/07/1994	INVESTIGATION WORKPLAN APPROVED
CA110	01/31/1994	INVESTIGATION WORKPLAN RECEIVED
CA110	01/31/1994	INVESTIGATION WORKPLAN RECEIVED
CA190	12/21/1993	INVESTIGATION REPORT RECEIVED
CA621	08/09/1993	STABILIZATION MEASURES PROGRESS REPORT
CA150	06/08/1993	INVESTIGATION WORKPLAN APPROVED
CA621	06/07/1993	STABILIZATION MEASURES PROGRESS REPORT

Resource Conservation & Recovery Act - Corrective Action Facilities (RCRAC)

CA600	05/24/1993	STABILIZATION/INTERIM MEASURES DECISION
CA191	05/04/1993	RFI DRAFT REPORT COMMENTS
CA140	04/16/1993	INVESTIGATION WORKPLAN NOTICE OF DEFICIENCY ISSUED
CA614	03/19/1993	STABILIZATION MEASURES WORKPLAN APPROVED
CA190	03/16/1993	INVESTIGATION REPORT RECEIVED
CA604	02/12/1993	STABILIZATION MEASURES WORKPLAN RECEIVED
CA110	01/27/1993	INVESTIGATION WORKPLAN RECEIVED
CA140	08/07/1992	INVESTIGATION WORKPLAN NOTICE OF DEFICIENCY ISSUED
CA110	04/27/1992	INVESTIGATION WORKPLAN RECEIVED
CA075HI	02/24/1992	CA PRIORITIZATION-HIGH CA PRIORITY
CA150	09/26/1991	INVESTIGATION WORKPLAN APPROVED
CA140	08/07/1991	INVESTIGATION WORKPLAN NOTICE OF DEFICIENCY ISSUED
CA110	04/27/1991	INVESTIGATION WORKPLAN RECEIVED
CA100	11/09/1990	INVESTIGATION IMPOSITION
CA050	08/05/1988	RFA COMPLETED
CA070YE	08/05/1988	DETERMINATION OF NEED FOR AN INVESTIGATION-INVESTIGATION IS NECESSARY

[Back to Report Summary](#)

Unlocated Sites Summary

This list contains sites that could not be mapped due to limited or incomplete address information.

No Records Found

Environmental Records Definitions - FEDERAL

AIRSAFS Aerometric Information Retrieval System / Air Facility Subsystem

VERSION DATE: 10/20/14

The United States Environmental Protection Agency (EPA) modified the Aerometric Information Retrieval System (AIRS) to a database that exclusively tracks the compliance of stationary sources of air pollution with EPA regulations: the Air Facility Subsystem (AFS). Since this change in 2001, the management of the AIRS/AFS database was assigned to EPA's Office of Enforcement and Compliance Assurance.

BRS Biennial Reporting System

VERSION DATE: 12/31/11

The United States Environmental Protection Agency (EPA), in cooperation with the States, biennially collects information regarding the generation, management, and final disposition of hazardous wastes regulated under the Resource Conservation and Recovery Act of 1976 (RCRA), as amended. The Biennial Report captures detailed data on the generation of hazardous waste from large quantity generators and data on waste management practices from treatment, storage and disposal facilities. Currently, the EPA states that data collected between 1991 and 1997 was originally a part of the defunct Biennial Reporting System and is now incorporated into the RCRAInfo data system.

CDL Clandestine Drug Laboratory Locations

VERSION DATE: 07/01/16

The U.S. Department of Justice ("the Department") provides this information as a public service. It contains addresses of some locations where law enforcement agencies reported they found chemicals or other items that indicated the presence of either clandestine drug laboratories or dumpsites. In most cases, the source of the entries is not the Department, and the Department has not verified the entry and does not guarantee its accuracy. Members of the public must verify the accuracy of all entries by, for example, contacting local law enforcement and local health departments. The Department does not establish, implement, enforce, or certify compliance with clean-up or remediation standards for contaminated sites; the public should contact a state or local health department or environmental protection agency for that information.

DOCKETS EPA Docket Data

VERSION DATE: 12/22/05

The United States Environmental Protection Agency Docket data lists Civil Case Defendants, filing dates as far back as 1971, laws broken including section, violations that occurred, pollutants involved, penalties assessed and superfund awards by facility and location. Please refer to ICIS database as source of current data.

EC Federal Engineering Institutional Control Sites

VERSION DATE: 08/03/15

This database includes site locations where Engineering and/or Institutional Controls have been identified as part

Environmental Records Definitions - FEDERAL

of a selected remedy for the site as defined by United States Environmental Protection Agency official remedy decision documents. A site listing does not indicate that the institutional and engineering controls are currently in place nor will be in place once the remedy is complete; it only indicates that the decision to include either of them in the remedy is documented as of the completed date of the document. Institutional controls are actions, such as legal controls, that help minimize the potential for human exposure to contamination by ensuring appropriate land or resource use. Engineering controls include caps, barriers, or other device engineering to prevent access, exposure, or continued migration of contamination.

ECHOR06 Enforcement and Compliance History Information

VERSION DATE: 08/26/17

The EPA's Enforcement and Compliance History Online (ECHO) database, provides compliance and enforcement information for facilities nationwide. This database includes facilities regulated as Clean Air Act stationary sources, Clean Water Act direct dischargers, Resource Conservation and Recovery Act hazardous waste handlers, Safe Drinking Water Act public water systems along with other data, such as Toxics Release Inventory releases.

ERNSNM Emergency Response Notification System

VERSION DATE: 10/15/17

This National Response Center database contains data on reported releases of oil, chemical, radiological, biological, and/or etiological discharges into the environment anywhere in the United States and its territories. The data comes from spill reports made to the U.S. Environmental Protection Agency, U.S. Coast Guard, the National Response Center and/or the U.S. Department of Transportation.

FRSNM Facility Registry System

VERSION DATE: 09/06/17

The United States Environmental Protection Agency's Office of Environmental Information (OEI) developed the Facility Registry System (FRS) as the centrally managed database that identifies facilities, sites or places subject to environmental regulations or of environmental interest. The Facility Registry System replaced the Facility Index System or FINDS database.

HMIRSR06 Hazardous Materials Incident Reporting System

VERSION DATE: 08/30/17

The HMIRS database contains unintentional hazardous materials release information reported to the U.S. Department of Transportation located in EPA Region 6. This region includes the following states: Arkansas, Louisiana, New Mexico, Oklahoma, and Texas.

ICIS Integrated Compliance Information System (formerly DOCKETS)

VERSION DATE: 09/23/17

Environmental Records Definitions - FEDERAL

ICIS is a case activity tracking and management system for civil, judicial, and administrative federal Environmental Protection Agency enforcement cases. ICIS contains information on federal administrative and federal judicial cases under the following environmental statutes: the Clean Air Act, the Clean Water Act, the Resource Conservation and Recovery Act, the Emergency Planning and Community Right-to-Know Act - Section 313, the Toxic Substances Control Act, the Federal Insecticide, Fungicide, and Rodenticide Act, the Comprehensive Environmental Response, Compensation, and Liability Act, the Safe Drinking Water Act, and the Marine Protection, Research, and Sanctuaries Act.

ICISNPDES Integrated Compliance Information System National Pollutant Discharge Elimination System

VERSION DATE: 07/09/17

Authorized by the Clean Water Act, the National Pollutant Discharge Elimination System (NPDES) permit program controls water pollution by regulating point sources that discharge pollutants into waters of the United States.

LUCIS Land Use Control Information System

VERSION DATE: 09/01/06

The LUCIS database is maintained by the U.S. Department of the Navy and contains information for former Base Realignment and Closure (BRAC) properties across the United States.

MLTS Material Licensing Tracking System

VERSION DATE: 06/29/17

MLTS is a list of approximately 8,100 sites which have or use radioactive materials subject to the United States Nuclear Regulatory Commission (NRC) licensing requirements.

NPDESRO6 National Pollutant Discharge Elimination System

VERSION DATE: 04/01/07

Authorized by the Clean Water Act, the National Pollutant Discharge Elimination System (NPDES) permit program controls water pollution by regulating point sources that discharge pollutants into waters of the United States. The NPDES database was collected from December 2002 until April 2007. Refer to the PCS and/or ICIS-NPDES database as source of current data. This database includes permitted facilities located in EPA Region 6. This region includes the following states: Arkansas, Louisiana, New Mexico, Oklahoma, and Texas.

PADS PCB Activity Database System

VERSION DATE: 07/18/17

PADS Identifies generators, transporters, commercial storers and/or brokers and disposers of PCB's who are required to notify the EPA of such activities.

Environmental Records Definitions - FEDERAL

PCSR06 Permit Compliance System

VERSION DATE: 08/01/12

The Permit Compliance System is used in tracking enforcement status and permit compliance of facilities controlled by the National Pollutant Discharge Elimination System (NPDES) under the Clean Water Act and is maintained by the United States Environmental Protection Agency's Office of Compliance. PCS is designed to support the NPDES program at the state, regional, and national levels. This database includes permitted facilities located in EPA Region 6. This region includes the following states: Arkansas, Louisiana, New Mexico, Oklahoma, and Texas. PCS has been modernized, and no longer exists. National Pollutant Discharge Elimination System (ICIS-NPDES) data can now be found in Integrated Compliance Information System (ICIS).

RCRASC RCRA Sites with Controls

VERSION DATE: 11/21/17

The Resource Conservation and Recovery Act (RCRA) gives EPA the authority to control hazardous waste from the "cradle-to-grave." This includes the generation, transportation, treatment, storage, and disposal of hazardous waste. RCRA also set forth a framework for the management of non-hazardous solid wastes. The 1986 amendments to RCRA enabled EPA to address environmental problems that could result from underground tanks storing petroleum and other hazardous substances. This listing refers to facilities with institutional controls in place.

SEMSLIENS SEMS Lien on Property

VERSION DATE: 07/11/17

The U.S. Environmental Protection Agency's (EPA) Office of Solid Waste and Emergency Response, Office of Superfund Remediation and Technology Innovation (OSRTI), has implemented The Superfund Enterprise Management System (SEMS), formerly known as CERCLIS (Comprehensive Environmental Response, Compensation and Liability Information System) to track and report on clean-up and enforcement activities taking place at Superfund sites. SEMS represents a joint development and ongoing collaboration between Superfund's Remedial, Removal, Federal Facilities, Enforcement and Emergency Response programs. This is a listing of SEMS sites with a lien on the property.

SFLIENS CERCLIS Liens

VERSION DATE: 06/08/12

A Federal CERCLA ("Superfund") lien can exist by operation of law at any site or property at which United States Environmental Protection Agency has spent Superfund monies. These monies are spent to investigate and address releases and threatened releases of contamination. CERCLIS provides information as to the identity of these sites and properties. This database contains those CERCLIS sites where the Lien on Property action is complete.

Environmental Records Definitions - FEDERAL

SSTS Section Seven Tracking System

VERSION DATE: 12/08/14

The United States Environmental Protection Agency tracks information on pesticide establishments through the Section Seven Tracking System (SSTS). SSTS records the registration of new establishments and records pesticide production at each establishment. The Federal Insecticide, Fungicide and Rodenticide Act (FIFRA) requires that production of pesticides or devices be conducted in a registered pesticide-producing or device-producing establishment. ("Production" includes formulation, packaging, repackaging, and relabeling.)

TRI Toxics Release Inventory

VERSION DATE: 12/31/15

The Toxics Release Inventory, provided by the United States Environmental Protection Agency, includes data on toxic chemical releases and waste management activities from certain industries as well as federal and tribal facilities. This inventory contains information about the types and amounts of toxic chemicals that are released each year to the air, water, and land as well as information on the quantities of toxic chemicals sent to other facilities for further waste management.

TSCA Toxic Substance Control Act Inventory

VERSION DATE: 12/31/12

The Toxic Substances Control Act (TSCA) was enacted in 1976 to ensure that chemicals manufactured, imported, processed, or distributed in commerce, or used or disposed of in the United States do not pose any unreasonable risks to human health or the environment. TSCA section 8(b) provides the United States Environmental Protection Agency authority to "compile, keep current, and publish a list of each chemical substance that is manufactured or processed in the United States." This TSCA Chemical Substance Inventory contains non-confidential information on the production amount of toxic chemicals from each manufacturer and importer site.

RCRAGR06 Resource Conservation & Recovery Act - Generator

VERSION DATE: 10/17/17

The Resource Conservation and Recovery Act (RCRA) gives EPA the authority to control hazardous waste from the "cradle-to-grave." This includes the generation, transportation, treatment, storage, and disposal of hazardous waste. RCRA also set forth a framework for the management of non-hazardous solid wastes. The 1986 amendments to RCRA enabled EPA to address environmental problems that could result from underground tanks storing petroleum and other hazardous substances. This listing refers to facilities currently generating hazardous waste. EPA region 6 includes the following states: Arkansas, Louisiana, New Mexico, Oklahoma, and Texas.

Environmental Records Definitions - FEDERAL

RCRANGR06 Resource Conservation & Recovery Act - Non-Generator

VERSION DATE: 10/17/17

The Resource Conservation and Recovery Act (RCRA) gives EPA the authority to control hazardous waste from the "cradle-to-grave." This includes the generation, transportation, treatment, storage, and disposal of hazardous waste. RCRA also set forth a framework for the management of non-hazardous solid wastes. The 1986 amendments to RCRA enabled EPA to address environmental problems that could result from underground tanks storing petroleum and other hazardous substances. This listing refers to facilities classified as non-generators. Non-Generators do not presently generate hazardous waste. EPA Region 6 includes the following states: Arkansas, Louisiana, New Mexico, Oklahoma, and Texas.

ALTFUELS Alternative Fueling Stations

VERSION DATE: 05/16/17

Nationwide list of alternative fueling stations made available by the US Department of Energy's Office of Energy Efficiency & Renewable Energy. Includes Biodiesel stations, Ethanol (E85) stations, Liquefied Petroleum Gas (Propane) stations, Ethanol (E85) stations, Natural Gas stations, Hydrogen stations, and Electric Vehicle Supply Equipment (EVSE).

FEMAUST FEMA Owned Storage Tanks

VERSION DATE: 12/01/16

This is a listing of FEMA owned underground and aboveground storage tank sites. For security reasons, address information is not released to the public according to the U.S. Department of Homeland Security.

HISTPST Historical Gas Stations

VERSION DATE: NR

This historic directory of service stations is provided by the Cities Service Company. The directory includes Cities Service filling stations that were located throughout the United States in 1930.

ICISCLEANERS Integrated Compliance Information System Drycleaners

VERSION DATE: 09/23/17

This is a listing of drycleaner facilities from the Integrated Compliance Information System (ICIS). The Environmental Protection Agency (EPA) tracks facilities that possess NAIC and SIC codes that classify businesses as drycleaner establishments.

MRDS Mineral Resource Data System

VERSION DATE: 03/15/16

Environmental Records Definitions - FEDERAL

MRDS (Mineral Resource Data System) is a collection of reports describing metallic and nonmetallic mineral resources throughout the world. Included are deposit name, location, commodity, deposit description, geologic characteristics, production, reserves, resources, and references. This database contains the records previously provided in the Mineral Resource Data System (MRDS) of USGS and the Mineral Availability System/Mineral Industry Locator System (MAS/MILS) originated in the U.S. Bureau of Mines, which is now part of USGS.

MSHA Mine Safety and Health Administration Master Index File

VERSION DATE: 09/01/17

The Mine dataset lists all Coal and Metal/Non-Metal mines under MSHA's jurisdiction since 1/1/1970. It includes such information as the current status of each mine (Active, Abandoned, NonProducing, etc.), the current owner and operating company, commodity codes and physical attributes of the mine. Mine ID is the unique key for this data. This information is provided by the United States Department of Labor - Mine Safety and Health Administration (MSHA).

BF Brownfields Management System

VERSION DATE: 11/21/17

Brownfields are real property, the expansion, redevelopment, or reuse of which may be complicated by the presence or potential presence of a hazardous substance, pollutant, or contaminant. Cleaning up and reinvesting in these properties takes development pressures off of undeveloped, open land, and both improves and protects the environment. The United States Environmental Protection Agency maintains this database to track activities in the various brown field grant programs including grantee assessment, site cleanup and site redevelopment. This database included tribal brownfield sites.

DNPL Delisted National Priorities List

VERSION DATE: 10/10/17

This database includes sites from the United States Environmental Protection Agency's Final National Priorities List (NPL) where remedies have proven to be satisfactory or sites where the original analyses were inaccurate, and the site is no longer appropriate for inclusion on the NPL, and final publication in the Federal Register has occurred.

NLRRCRAT No Longer Regulated RCRA Non-CORRACTS TSD Facilities

VERSION DATE: 10/17/17

This database includes RCRA Non-Corrective Action TSD facilities that are no longer regulated by the United States Environmental Protection Agency or do not meet other RCRA reporting requirements. This listing includes facilities that formerly treated, stored or disposed of hazardous waste.

ODI Open Dump Inventory

VERSION DATE: 06/01/85

Environmental Records Definitions - FEDERAL

The open dump inventory was published by the United States Environmental Protection Agency. An "open dump" is defined as a facility or site where solid waste is disposed of which is not a sanitary landfill which meets the criteria promulgated under section 4004 of the Solid Waste Disposal Act (42 U.S.C. 6944) and which is not a facility for disposal of hazardous waste. This inventory has not been updated since June 1985.

RCRAT Resource Conservation & Recovery Act - Non-CORRACTS Treatment, Storage & Disposal Facilities

VERSION DATE: 10/17/17

The Resource Conservation and Recovery Act (RCRA) gives EPA the authority to control hazardous waste from the "cradle-to-grave." This includes the generation, transportation, treatment, storage, and disposal of hazardous waste. RCRA also set forth a framework for the management of non-hazardous solid wastes. The 1986 amendments to RCRA enabled EPA to address environmental problems that could result from underground tanks storing petroleum and other hazardous substances. This listing refers to facilities recognized as hazardous waste treatment, storage, and disposal sites (TSD).

SEMS Superfund Enterprise Management System

VERSION DATE: 10/10/17

The U.S. Environmental Protection Agency's (EPA) Office of Solid Waste and Emergency Response, Office of Superfund Remediation and Technology Innovation (OSRTI), has implemented The Superfund Enterprise Management System (SEMS), formerly known as CERCLIS (Comprehensive Environmental Response, Compensation and Liability Information System) to track and report on clean-up and enforcement activities taking place at Superfund sites. SEMS represents a joint development and ongoing collaboration between Superfund's Remedial, Removal, Federal Facilities, Enforcement and Emergency Response programs.

SEMSARCH Superfund Enterprise Management System Archived Site Inventory

VERSION DATE: 10/10/17

The Superfund Enterprise Management System Archive listing (SEMS-ARCHIVE) has replaced the CERCLIS NFRAP reporting system in 2015. This listing reflect sites that have been assessed and no further remediation is planned and is of no further interest under the Superfund program.

SMCRA Surface Mining Control and Reclamation Act Sites

VERSION DATE: 08/25/17

An inventory of land and water impacted by past mining (primarily coal mining) is maintained by OSMRE to provide information needed to implement the Surface Mining Control and Reclamation Act of 1977 (SMCRA). The inventory contains information on the location, type, and extent of AML impacts, as well as, information on the cost associated with the reclamation of those problems. The inventory is based upon field surveys by State, Tribal, and OSMRE program officials. It is dynamic to the extent that it is modified as new problems are identified and existing problems are reclaimed.

Environmental Records Definitions - FEDERAL

USUMTRCA Uranium Mill Tailings Radiation Control Act Sites

VERSION DATE: 03/04/17

The Legacy Management Office of the Department of Energy (DOE) manages radioactive and chemical waste, environmental contamination, and hazardous material at over 100 sites across the U.S. The L.M. Office manages this database of sites registered under the Uranium Mill Tailings Control Act (UMTRCA).

DOD Department of Defense Sites

VERSION DATE: 12/01/14

This information originates from the National Atlas of the United States Federal Lands data, which includes lands owned or administered by the Federal government. Army DOD, Army Corps of Engineers DOD, Air Force DOD, Navy DOD and Marine DOD areas of 640 acres or more are included.

FUDS Formerly Used Defense Sites

VERSION DATE: 06/01/15

The Formerly Used Defense Sites (FUDS) inventory includes properties previously owned by or leased to the United States and under Secretary of Defense Jurisdiction, as well as Munitions Response Areas (MRAs). The remediation of these properties is the responsibility of the Department of Defense. This data is provided by the U.S. Army Corps of Engineers (USACE), the boundaries/polygon data are based on preliminary findings and not all properties currently have polygon data available. **DISCLAIMER:** This data represents the results of data collection/processing for a specific USACE activity and is in no way to be considered comprehensive or to be used in any legal or official capacity as presented on this site. While the USACE has made a reasonable effort to insure the accuracy of the maps and associated data, it should be explicitly noted that USACE makes no warranty, representation or guaranty, either expressed or implied, as to the content, sequence, accuracy, timeliness or completeness of any of the data provided herein. For additional information on Formerly Used Defense Sites please contact the USACE Public Affairs Office at (202) 528-4285.

FUSRAP Formerly Utilized Sites Remedial Action Program

VERSION DATE: 03/04/17

The U.S. DOE established the Formerly Utilized Sites Remedial Action Program (FUSRAP) in 1974 to remediate sites where radioactive contamination remained from the Manhattan Project and early U.S. Atomic Energy Commission (AEC) operations. The DOE Office of Legacy Management (LM) established long-term surveillance and maintenance (LTS&M) requirements for remediated FUSRAP sites. DOE evaluates the final site conditions of a remediated site on the basis of risk for different future uses. DOE then confirms that LTS&M requirements will maintain protectiveness.

NLRRCRAC No Longer Regulated RCRA Corrective Action Facilities

VERSION DATE: 10/17/17

Environmental Records Definitions - FEDERAL

This database includes RCRA Corrective Action facilities that are no longer regulated by the United States Environmental Protection Agency or do not meet other RCRA reporting requirements.

NMS Former Military Nike Missile Sites

VERSION DATE: 12/01/84

This information was taken from report DRXTH-AS-IA-83A016 (Historical Overview of the Nike Missile System, 12/1984) which was performed by Environmental Science and Engineering, Inc. for the U.S. Army Toxic and Hazardous Materials Agency Assessment Division. The Nike system was deployed between 1954 and the mid-1970's. Among the substances used or stored on Nike sites were liquid missile fuel (JP-4); starter fluids (UDKH, aniline, and furfuryl alcohol); oxidizer (IRFNA); hydrocarbons (motor oil, hydraulic fluid, diesel fuel, gasoline, heating oil); solvents (carbon tetrachloride, trichloroethylene, trichloroethane, stoddard solvent); and battery electrolyte. The quantities of material a disposed of and procedures for disposal are not documented in published reports. Virtually all information concerning the potential for contamination at Nike sites is confined to personnel who were assigned to Nike sites.

During deactivation most hardware was shipped to depot-level supply points. There were reportedly instances where excess materials were disposed of on or near the site itself at closure. There was reportedly no routine site decontamination.

NPL National Priorities List

VERSION DATE: 10/10/17

This database includes United States Environmental Protection Agency (EPA) National Priorities List sites that fall under the EPA's Superfund program, established to fund the cleanup of the most serious uncontrolled or abandoned hazardous waste sites identified for possible long-term remedial action.

PNPL Proposed National Priorities List

VERSION DATE: 10/10/17

This database contains sites proposed to be included on the National Priorities List (NPL) in the Federal Register. The United States Environmental Protection Agency investigates these sites to determine if they may present long-term threats to public health or the environment.

RCRAC Resource Conservation & Recovery Act - Corrective Action Facilities

VERSION DATE: 10/17/17

The Resource Conservation and Recovery Act (RCRA) gives EPA the authority to control hazardous waste from the "cradle-to-grave." This includes the generation, transportation, treatment, storage, and disposal of hazardous waste. RCRA also set forth a framework for the management of non-hazardous solid wastes. The 1986 amendments to RCRA enabled EPA to address environmental problems that could result from underground tanks storing petroleum and other hazardous substances. This listing refers to facilities with corrective action activity.

Environmental Records Definitions - FEDERAL

RCRASUBC

Resource Conservation & Recovery Act - Subject to Corrective Action Facilities

VERSION DATE: 10/17/17

The Resource Conservation and Recovery Act (RCRA) gives EPA the authority to control hazardous waste from the "cradle-to-grave." This includes the generation, transportation, treatment, storage, and disposal of hazardous waste. RCRA also set forth a framework for the management of non-hazardous solid wastes. The 1986 amendments to RCRA enabled EPA to address environmental problems that could result from underground tanks storing petroleum and other hazardous substances. This listing refers to facilities subject to corrective actions.

RODS

Record of Decision System

VERSION DATE: 10/10/17

These decision documents maintained by the United States Environmental Protection Agency describe the chosen remedy for NPL (Superfund) site remediation. They also include site history, site description, site characteristics, community participation, enforcement activities, past and present activities, contaminated media, the contaminants present, and scope and role of response action.

Environmental Records Definitions - STATE (NM)

CDL Clandestine Drug Lab Locations

VERSION DATE: 07/11/13

The New Mexico Environment Department (NMED) provides this listing of clandestine drug laboratory locations where law enforcement agencies reported chemicals or other items that indicated the presence of either clandestine drug laboratories or dumpsites. The sources of the entries are law enforcement agencies, and the NMED has not verified the data and does not guarantee its accuracy.

DPERIMITS Discharge Permits

VERSION DATE: 03/30/16

The Ground Water Pollution Prevention Section of the New Mexico Environment Department reviews and approves for discharges that have the potential to impact ground water quality pursuant to Subparts III and V of the Water Quality Control Commission (WQCC) regulations (20.6.2 NMAC). Ground water discharge permits address a wide variety of discharges including domestic wastewater treatment plants, commercial septic tank leachfields, power generating plants, commercial laundries not served by sanitary sewers, dairies, food processing plants, commercial landfarms for treatment of contaminated soil, industrial discharges, injection wells and ground water remediation systems. This list does not include permits for mines or agricultural facilities.

IC Sites with Institutional Controls

VERSION DATE: 09/30/17

This listing includes sites with institutional controls in place, such as a deed notice utilized to close a site. Institutional controls assist in the cleanup of contaminated properties by protecting the environment and public health. The sites included on this list are regulated by the New Mexico Environment Department.

AST Aboveground Storage Tanks

VERSION DATE: 08/04/06

This database contains aboveground storage tank facilities registered with the New Mexico Environment Department (NMED). This data was last updated in August of 2006. For current aboveground storage tank information, please refer to the PST database.

PST Petroleum Storage Tanks

VERSION DATE: 07/17/17

This New Mexico Environment Department (NMED) database contains both aboveground and underground petroleum storage tank facilities with a status of currently in use, temporarily out of use, sold, removed, no data, and/or exempt. Also included in this database are facilities that were registered with the NMED in 2006 which may or may not be currently in use, and/or may have been removed or closed in place.

Environmental Records Definitions - STATE (NM)

UST Underground Storage Tanks

VERSION DATE: 08/01/06

This database contains underground storage tanks registered with the New Mexico Environment Department (NMED). This data was last updated in August of 2006. For current underground storage tank information, please refer to the PST database.

LST Leaking Aboveground and Underground Storage Tanks

VERSION DATE: 02/14/17

This listing of aboveground and underground storage tank facilities with releases is maintained by the Petroleum Storage Tank Bureau of the New Mexico Environment Department. This list also includes facilities with a No Further Action status.

LUST Leaking Underground Storage Tanks

VERSION DATE: 08/01/06

The New Mexico Environment Department (NMED) provided this listing of leaking underground storage tanks. This list was last updated in August of 2006. For current information, please refer to the LST database.

RCY Recycling Centers

VERSION DATE: 04/13/07

The New Mexico Environment Department's Solid Waste Bureau maintains this listing of registered recycling centers.

SWLF Solid Waste Facilities

VERSION DATE: 01/18/17

This database contains open registered recycling facilities, open registered collection centers, open permitted transfer stations, open registered compost facilities, tire recycling facilities, and open permitted landfills managed by the New Mexico Environment Department.

US Southwest Research and Information Center Uranium Sites

VERSION DATE: 10/18/06

This database contains information on Northwestern New Mexico uranium projects located in Navajo Country and is maintained by the Southwest Research and Information Center. This organization was founded in 1971 for the purpose of providing information to the public on the effects of energy development and resource exploitation on the people and their cultures, lands, water, and air of New Mexico and the Southwest.

Environmental Records Definitions - STATE (NM)

VRP Voluntary Remediation Program Sites

VERSION DATE: 09/30/17

The New Mexico Environment Department's Voluntary Remediation Program promotes the voluntary cleanup of contaminated properties, and encourages the redevelopment of these sites, including Brownfields, by providing a non-punitive remediation process.

CEPCS Compliance and Enforcement Program Cleanup Sites

VERSION DATE: 02/01/17

The Compliance and Enforcement Program (CEP) assures compliance with the state's Water Quality Control Commission regulations (20.6.2 NMAC) Subparts I (Corrective Action) and IV (Abatement Plan) that require cleanup of contaminated soils and ground water. If any unauthorized discharge (spill) of oil or other water contaminant occurs, those responsible will take actions to determine the impact and cleanup the site. Unauthorized discharged sites are regulated by the CEP which includes: above-ground storage tanks, pipelines, old landfills, spill sites, and a wide variety of industrial, manufacturing, processing and maintenance facilities.

Environmental Records Definitions - LOCAL

COALF City of Albuquerque Landfills

VERSION DATE: 09/13/17

This data is maintained by the Planning Division of the City of Albuquerque and includes areas within the City that the Environmental Health Department has determined currently or used to serve as landfills or public dumps.

Environmental Records Definitions - TRIBAL

USTR06 Underground Storage Tanks On Tribal Lands

VERSION DATE: 04/24/17

This database, provided by the United States Environmental Protection Agency (EPA), contains underground storage tanks on Tribal lands located in EPA Region 6. This region includes the following states: Arkansas, Louisiana, New Mexico, Oklahoma, and Texas.

LUSTR06 Leaking Underground Storage Tanks On Tribal Lands

VERSION DATE: 04/24/17

This database, provided by the United States Environmental Protection Agency (EPA), contains leaking underground storage tanks on Tribal lands located in EPA Region 6. This region includes the following states: Arkansas, Louisiana, New Mexico, Oklahoma, and Texas.

ODINDIAN Open Dump Inventory on Tribal Lands

VERSION DATE: 11/08/06

This Indian Health Service database contains information about facilities and sites on tribal lands where solid waste is disposed of, which are not sanitary landfills or hazardous waste disposal facilities, and which meet the criteria promulgated under section 4004 of the Solid Waste Disposal Act (42 U.S.C. 6944).

INDIANRES Indian Reservations

VERSION DATE: 01/01/00

The Department of Interior and Bureau of Indian Affairs maintains this database that includes American Indian Reservations, off-reservation trust lands, public domain allotments, Alaska Native Regional Corporations and Recognized State Reservations.

**City of Albuquerque and
Bernalillo County**
South Broadway Landfill
Post-Closure Certification Report

City of Albuquerque
Solid Waste Department
and
Bernalillo County

July 29, 2016





6000 Uptown Boulevard, N.E., Suite 200
Albuquerque, New Mexico 87110
tel: 505-243-32000
fax: 505-243-2700

July 29, 2016

Mr. James Dyer
Hydrologist
Solid Waste Bureau – Permit Section
New Mexico Environment Department
Harold Runnels Building, Room S2050
1190 St. Francis Drive
Santa Fe, NM 87502-5469

Subject: City of Albuquerque/Bernalillo County
South Broadway/Mesa del Sol Landfill
Final Post-Closure Care Certification Report

Dear Mr. Dyer:

CDM Smith Inc. (CDM Smith) is pleased to present two (2) copies of the Final Post-Closure Care Certification Report (Report) for the South Broadway/Mesa del Sol Landfill (Landfill). The purpose of this report is to demonstrate compliance with the approved Post-Closure Care Plan and satisfy the post-closure certification requirement per *NMAC 20.9.6.8 N* and correspondence from the New Mexico Environment Department (NMED) relating to the original October 30, 2014 Post-Closure Care Certification Report submittal.

The City of Albuquerque (City) and Bernalillo County (County) operated and used portions of the Landfill and have shared responsibilities for monitoring, data collection and reporting during the post-closure period. This report was completed by CDM Smith on behalf of the City and County. Certification pages follow each respective City and County section. CDM Smith prepared the post-closure summary on the behalf of the City and has provided a certification for those activities.

A requirement of the Post-Closure Care Plan was to provide proof of filing of land use. A plat that was filed in 2006 can be found in **Appendix A**. An additional requirement was to submit a copy of the environmental monitoring reports to the New Mexico State Land Office (SLO). An SLO letter dated October 1, 2014 acknowledges that groundwater and methane monitoring reports have been submitted by the City and County thus fulfilling the aforementioned requirement (see **Appendix A**).



Mr James Dyer
July 29, 2016
Page 2

Final soil cover and for the Landfill was placed by the City per the Intergovernmental Agreement between the City and County dated December 5, 1989. The City and County will continue to perform routine cap maintenance activities at the site on a regular basis.

As noted, this Report was originally submitted on October 30, 2014. The NMED subsequently issued a letter on December 15, 2014 noting three issues of non-compliance and certification language that did not meet the requirements of 20.9.6.8.N(2), NMAC. The County and City have addressed the non-compliance issues as described below as well as the certification language of the report which has been revised and is included in this Report.

NMED Comment: Condition 3 of the Plan approval, dated January 2, 1992, states, "*Drainage control, vegetation and the maintenance of cover integrity and other requirements of Section 302 of the SWR shall be conducted by the City and County...*". Major erosion has occurred along the north slope of the SBLF to the extent that monitoring well SBLF-4 is buried. Due to the extent of the erosion, the side slopes require recontouring to no greater than 25% grade.

Response: The County addressed the erosional issues and reseeded the slope and top of the cell. Letter's documenting the work were sent to the NMED SWB on July 21, 2015 and October 6, 2015.

NMED Comment: Page 16 of the Plan states, "*A permanent and locked gate shall be provided at all road entrances. Appropriate signs shall be posted at all entrances which prohibit entrance by unauthorized vehicles.*" Photographs 3 and 4 show the entrances to the SBLF are not locked or gated and no signs were present.

Response: The County and City have gated and locked all entrances to the landfill and provided photographic proof in it's letter to the NMED SWB dated October 6, 2015 (County work) and April 1, 2016 (City work).

NMED Comment: The Bureau would like to note that the certification by a New Mexico registered professional engineer statement provided by the City of Albuquerque and Bernalillo County did not include the appropriate language from 20.9.6.8.N(2) NMAC.

Response: The City and County have revised the certification language to comply with 20.9.6.8.N(2) NMAC and have included in Sections 2 and 3 of this Report.



Mr James Dyer
July 29, 2016
Page 3

Even though the New Mexico Environment Department (NMED) post-closure care period has ended for the site as indicated in the 1992 approval for the Closure and Post-Closure Plan (**Appendix B**), the City and County are committed to proper landfill management and environmental stewardship. Toward that end, the City and County look forward to cooperating with the State toward developing a plan for their continuing responsibilities for the South Broadway Landfill.

Please contact CDM Smith at (505) 243-3200 with any questions regarding this report.

Sincerely,

James D. Steele, P.E.
Project Manager
CDM Smith Inc.

Paul A. Karas, C.P.G., CHMM
Vice President/Certified Groundwater Scientist
CDM Smith Inc.

John Soladay
Director
Solid Waste Management Department
City of Albuquerque

Daniel McGregor, C.P.G., R.G.
Interim Director
Infrastructure Planning and Georesources
Bernalillo County

Attachments

cc: Jill Holbert, City of Albuquerque
Jake Daugherty, City of Albuquerque
Doug Williams, CDM Smith
File

Table of Contents

Section 1 Introduction	1-1
Section 2 City of Albuquerque Post-Closure Environmental Care	2-1
2.1 Post-Closure Environmental Activities	2-1
2.2 Groundwater Monitoring Program.....	2-1
2.2.1 Groundwater Sampling and Monitoring	2-1
2.2.2 Groundwater Monitoring Results.....	2-2
2.3 Methane Monitoring Program.....	2-2
2.3.1 Methane Sampling and Monitoring.....	2-3
2.3.2 Methane Monitoring Results.....	2-3
2.4 Notice of Violation and Response.....	2-3
2.4.1 Notice of Violation	2-3
2.4.2 City Actions Addressing NOV.....	2-3
2.5 City of Albuquerque Professional Engineer Certification.....	2-3
Section 3 Bernalillo County Post-Closure Environmental Care.....	3-1
3.1 Post-Closure Environmental Activities	3-1
3.2 Groundwater Monitoring Program.....	3-1
3.2.1 Groundwater Sampling and Monitoring	3-1
3.2.2 Groundwater Monitoring Results.....	3-2
3.3 Methane Monitoring Program.....	3-2
3.3.1 Methane Sampling and Monitoring.....	3-2
3.3.2 Methane Monitoring Results.....	3-2
3.4 Notice of Violation and Response.....	3-2
3.4.1 Notice of Violation	3-2
3.4.2 County Actions Addressing NOV.....	3-3
3.5 Bernalillo County Professional Engineer Certification.....	3-3

List of Figures

Figure 1 Site Vicinity Map.....	Appendix A
Figure 2 Well Location Map.....	Appendix A

List of Tables

Table 1 Environmental Monitoring Reports Submitted to NMED.....	Appendix A
---	------------

Appendices

- Appendix A – New Mexico State Land Office Documentation – 2006 Plat
- Appendix B – 1992 NMED Approval Letter for the Closure and Post-Closure Care Plan
- Appendix C – Tables and Figures

Section 1

Introduction

The South Broadway Landfill (SBLF) is located south of Kirtland Air Force Base in Bernalillo County, New Mexico off of Bobby Foster Road (**Appendix C, Figure 1**). The SBLF was closed in May 1989 and per *Part III-Specific Facility Requirement, Paragraph 302, A.4.* of the New Mexico Solid Waste Management Regulations (SWMR), the monitoring and care period for a landfill shall be twenty-five (25) years, therefore the post-closure period concluded in May 2014. Per the regulations, within 60 days of the end of the post-closure period, a post-closure certification report is required.



Since the City of Albuquerque (City) and Bernalillo County (County) operated and used portions of the landfill and had shared responsibilities for monitoring, data collection and reporting during the post-closure period, compiling and reviewing the monitoring data was extensive. An extension for the post-closure certification report was requested in a letter from the County to NMED dated July 3, 2014. The extension was granted and the report deadline was moved to October 31, 2014 in a letter from NMED dated July 17, 2014.

The purpose of this report is to provide the NMED with a post-closure certification in accordance with *NMAC 20.9.6.8 N* as stated:

“The owner or operator shall submit a post-closure report to the department within 60 days after the post-closure period expires. The report shall include:

- (1) A summary of post-closure activities: and*
- (2) A certification by a New Mexico registered professional engineer that the post-closure requirements, and if applicable, any corrective action requirements have been completed and all conditions of the approved post-closure care plan have been satisfied.”*

The post-closure certification report is presented as follows:

- Section 2 – City of Albuquerque Post-closure Environmental Care
- Section 3 – Bernalillo County Post-closure Environmental Care

A Professional Engineer Certification page follows Sections 2 and 3.

Section 2

City of Albuquerque Post-Closure Environmental Care

2.1 Post-Closure Environmental Activities

The City performed post-closure environmental care activities in accordance with applicable regulations, the Close-out Plan for the City of Albuquerque South Broadway Landfill (Scanlon and Associates, 1989), and the 1992 NMED approval for the Closure and Post-Closure Care Plan.

In accordance with the NMED approval for the Closure and Post-Closure Care Plan, the City performed the following post-closure environmental care activities:

- The installation of eight (8) groundwater wells.
- Groundwater monitoring well sampling and analysis until May 2014.
- The installation of seventeen (17) methane monitoring wells.
- Methane monitoring well sampling and analysis until May 2014.
- Reporting of monitoring events, either solely or jointly with the County, as presented in **Appendix C, Table 1**.

2.2 Groundwater Monitoring Program

The SBLF groundwater monitoring network was completed in two phases. Under a contract with Rogers and Company, the City had the following groundwater monitoring wells installed:

- Phase I (1989) - Wells SBLF-1, SBLF-2, SBLF-3, and SBLF-4.
- Phase II (1991) - Wells SBLF-5, SBLF-6, SBLF-7, and SBLF-8.

Initial sampling of Phase I groundwater monitoring wells were completed by CDM Smith in 1989. The groundwater monitoring well locations are shown in **Appendix C, Figure 2**. The City was responsible for the sampling of all groundwater monitoring wells with the exception of SBLF-4, which was the responsibility of the County.

2.2.1 Groundwater Sampling and Monitoring

The City performed groundwater monitoring and sampling activities per the requirements set forth in applicable regulations and the Close-out Plan for the City of Albuquerque South Broadway Landfill (Scanlon and Associates, 1989) from the date of NMED plan approval through May 2014, as directed by NMED (see NMED approval for the Closure and Post-Closure Care Plan, **Appendix B**). Groundwater monitoring activities were initially performed in accordance with the 1991 SWMR, which became effective shortly prior to NMED approval of the SBLF Closure and

Post-Closure Care Plan. As presented in the 1992 Environmental Monitoring Report submitted to NMED, samples were collected and analyzed during four consecutive quarters in 1992 to satisfy requirements of *SWMR-3 Section 202.B.3.d(1)*, after which groundwater monitoring activities were performed annually as allowed by *SWMR-3 202.B.3.d(3)*.

The 1992 quarterly collected groundwater samples were analyzed for all parameters listed in Table 1 of SWMR-3 Appendix A. Subsequently samples were collected annually and analyzed for parameters found in Table 2 of SWMR-3 Appendix A and any parameters that have historically exceeded SWMR groundwater quality standards as indicated by the 1993 Environmental Monitoring Report submitted to NMED. In 1994, newly adopted SWMR became effective; however, SWMR 801.A.2 allowed closed landfills to continue groundwater monitoring for those parameters approved at closure.

An amendment to the closure and post-closure care groundwater monitoring requirements was requested by the City in October 1999. NMED responded with an approval dated October 15, 1999 allowing the following modifications to be made:

- Discontinue sampling and monitoring of wells SBLF-1 and SBLF-2 until detects of groundwater contamination are observed at wells SBLF-5 and SBLF-6.
- Reduce sampling at monitoring well SBLF-7 to every fifth year.
- Sample monitoring wells SBLF-3, SBLF-5, SBLF-6, and SBLF-8 for a reduced parameter list with the exception of every five years.

In addition to collecting samples for analyses, the phreatic surface elevation was measured at each monitoring event. This data was used to create a groundwater contour map included in each of the reports submitted to NMED listed in **Appendix C, Table 1**.

2.2.2 Groundwater Monitoring Results

For each environmental monitoring event reported to NMED, impacts to groundwater quality were not evident and therefore, corrective action measures were not required.

2.3 Methane Monitoring Program

To determine if methane migration posed a potential hazard to adjacent properties, monitoring activities began in 1992 and continued until May 2014 per the 1992 NMED approval of the Closure and Post-Closure Care Plan (see **Appendix B**).

A total of seventeen (17) methane monitoring wells were installed on the SBLF property, thirteen (13) methane monitoring wells were monitored by the City and the remaining four (4) methane monitoring wells are the responsibility of the County. The network of methane monitoring wells is shown on **Appendix C, Figure 2**. Methane monitoring wells MP-1 through MP-13 are the responsibility of the City and have been monitored to satisfy requirements of the Close-out Plan for the City of Albuquerque South Broadway Landfill (Scanlon and Associates, 1989) and terms specified in the NMED Closure and Post-Closure Plan Approval.

2.3.1 Methane Sampling and Monitoring

Samples collected from the City's 13 methane monitoring wells were analyzed as directed by NMED and outlined in the Close-out Plan for the City of Albuquerque South Broadway Landfill (Scanlon and Associates, 1989). All methane monitoring wells were sampled quarterly during 1992 (as described in the annual report submitted to NMED), after which a reduction in the sampling frequency was allowed by NMED. Methane monitoring was to be performed for certain wells depending on methane detections observed in co-related wells. This program was established in order to evaluate if methane migration from the landfill to adjacent properties was occurring. The methane monitoring activities were conducted in accordance with terms specified in the 1992 NMED approval for the Closure and Post-closure Plan.

2.3.2 Methane Monitoring Results

Monitoring wells MP-1 and MP-2 (see **Figure 2, Appendix C**) have continually had significant detectable methane concentrations throughout the post-closure care period; however, the remaining City methane monitoring wells were observed to have low or non-detectable methane concentrations. The close proximity to waste for wells MP-1 and MP-2 and the low or non-detectable methane concentrations in the other City wells indicates methane migration should not be a concern. Methane monitoring wells closest to the landfill property boundary have continually been observed with low or non-detectable methane concentrations and therefore no corrective actions were necessary throughout the post-closure period as indicated by the reports listed in **Table 1 of Appendix C**.

2.4 Notice of Violation and Response

2.4.1 Notice of Violation

On March 17, 2015 NMED issued a Notice of Violation Letter (NOV) to Bernalillo County on the South Broadway Landfill Closure. The NOV contained the same items as those items noted as non-compliant in NMED's review letter of December 15, 2014. Items 1 and 2 in the NOV letter were the responsibility of the City of Albuquerque, dealing with site access and signage.

2.4.2 City Actions Addressing NOV

Item 1 - "Failure to restrict access to the closed landfill" and Item 2 - "Failure to post signage" were attributable to the City of Albuquerque. The City corrected the violations and documented those corrections in writing with photographs in correspondence to NMED dated April 1, 2016.

2.5 City of Albuquerque Professional Engineer Certification

(Per NMAC 20.9.6.8 N., the Post-Closure Certification Report shall include a certification by a New Mexico Registered Professional Engineer.)

A signed and stamped certification page executed by a Professional Engineer on behalf of the City of Albuquerque, NM is attached to this section.

I hereby state that to the best of my knowledge, based on the review of available information and documentation, and in my professional opinion as a registered professional engineer, post-closure requirements, conditions of the approved post-closure care plan, and other items identified in the New Mexico Environment Department's January 2, 1992 approval of the Closure and Post-Closure Care Plan, for which the City of Albuquerque is responsible for, have been satisfied.

Signed James D. Steele 7/29/2016

Printed JAMES D. STEELE



Section 3

Bernalillo County Post-Closure Environmental Care

3.1 Post-Closure Environmental Activities

The County, or the City on the behalf of the County, per the Memorandum of Understanding (MOU) dated January 30, 1990, performed post-closure care activities in accordance with the 1992 Mesa Del Sol Landfill Closure and Post-Closure Care Plan approved by the NMED Secretary.

In accordance with the NMED approval for the Closure and Post-closure Care Plan, the County performed the following post-closure care activities (where work was performed on behalf of the County by another party it will be noted):

- The installation of one (1) groundwater wells (completed by the City).
- Groundwater monitoring well sampling and analysis until May 2014 (conducted by various contractors and the County).
- The installation of four (4) methane monitoring wells.
- Methane monitoring well sampling and analysis until May 2014 (conducted by various contractors and the County).
- Reporting of monitoring events, either solely or jointly with the City, as presented in **Table 1 of Appendix C**.

3.2 Groundwater Monitoring Program

The County was required to install one (1) monitoring well at SBLF. SBLF-4 was installed in July 1989 by Rogers and Company. The drilling activities were overseen by Doug Earp with the City of Albuquerque as documented in the May 11, 1990 CDM compilation of well logs for South Broadway Landfill.

The groundwater monitoring well locations are shown in **Appendix C, Figure 2**. The County performed sampling of SBLF-4, although the initial sampling event in 1989 was completed by CDM Smith.

3.2.1 Groundwater Sampling and Monitoring

The County performed groundwater monitoring and sampling activities in accordance with the 1992 Closure and Post-Closure Care Plan. Per the 1994 Annual Report submitted by Daniel B. Stephens & Associates, Inc. (DBS&A) on behalf of the City and the County samples were collected and analyzed during three consecutive quarters in 1992 by FEI and in two quarters in 1994 by DBS&A.

On April 18, 1994, the County received a Notice of Violation from the NMED Solid Waste Bureau (SWB) for not completing groundwater and methane monitoring and analysis. The County corrected these actions by contracting with DBS&A for sampling and reporting of groundwater, DBS&A completed two sampling events on behalf of the County in 1994. Upon completion of the two 1994 events the County began sampling on an annual basis.

An amendment to the closure and post-closure care groundwater monitoring requirements was requested by the City on behalf of both parties on October 1999. NMED responded with an approval dated October 15, 1999 allowing a reduced parameter list with the exception of every five years for SBLF-4.

In addition to collecting samples for analyses, the phreatic surface elevation was measured at each monitoring event. This data was used to create a groundwater contour map included in each of the reports listed in **Table 1** of **Appendix C**, which were submitted to NMED.

3.2.2 Groundwater Monitoring Results

For each environmental monitoring event reported to NMED, impacts to groundwater quality were not evident and therefore, corrective action measures were not required.

3.3 Methane Monitoring Program

A total of four (4) methane monitoring wells were installed on the SBLF property and were monitored by the County. The network of methane monitoring wells is shown **Appendix C, Figure 2**. Methane monitoring activities were performed in accordance with the 1992 Closure and Post-Closure Care Plan. As mentioned in Section 3.2.1, the County received a Notice of Violation from NMED SWB for not completing environmental monitoring and reporting. The County corrected the violation by contracting with DBS&A to complete methane monitoring at the County's methane monitoring points for the duration of 1994 as reported in the 1994 Annual Report submitted by DBS&A on behalf of the City and County.

3.3.1 Methane Sampling and Monitoring

Samples collected from the County's methane monitoring wells were analyzed quarterly starting the second quarter of 1994.

3.3.2 Methane Monitoring Results

Monitoring wells MP-14 through MP-17 have continually been observed with little to no methane detected throughout the post-closure care period; and no corrective actions were necessary throughout the post-closure period.

3.4 Notice of Violation and Response

3.4.1 Notice of Violation

On March 17, 2015 NMED issued a Notice of Violation Letter (NOV) to Bernalillo County on the South Broadway Landfill Closure. The NOV contained the same items as those items noted as non-compliant in NMED's review letter of December 15, 2014. Items 3 through 5 in the NOV letter were the responsibility of Bernalillo County, dealing with site and slope maintenance.

3.4.2 County Actions Addressing NOV

Items 3 – 5 The County corrected all issues detailed in the NOV that the County was responsible for. Letters documenting the work were sent to NMED SWB on July 21/ 2015 and October 6, 2015.

3.5 Bernalillo County Professional Engineer Certification

(Per NMAC 20.9.6.8 N., the Post-Closure Certification Report shall include a certification by a New Mexico Registered Professional Engineer.)

A signed and stamped certification executed by a Professional Engineer from the Bernalillo County follows.

I hereby state that to the best of my knowledge, based on the review of available information and documentation, and in my professional opinion as a registered professional engineer, that corrective actions, post-closure requirements, conditions of the approved post-closure care plan, and other items identified in the New Mexico Environment Department's January 2, 1992 approval of the Closure and Post-Closure Care Plan, for which Bernalillo County is responsible for, have been satisfied.

Signed Brad Catanach 26 July 2016
Printed BRAD CATANACH



Appendix A

New Mexico State Land Office Documentation – 2006 Plat



Ray Powell, M.S., D.V.M.
COMMISSIONER

State of New Mexico
Commissioner of Public Lands

310 OLD SANTA FE TRAIL
P.O. BOX 1148
SANTA FE, NEW MEXICO 87504-1148

COMMISSIONER'S OFFICE

Phone (505) 827-5760

Fax (505) 827-5766

www.nmstatelands.org

October 01, 2014

Sara Chudnoff, P.G.
County Hydrogeologist
Bernalillo County
2400 Broadway Blvd. S.E.
Albuquerque, NM 87102

Jake Daugherty
Environmental Compliance Coordinator
City of Albuquerque
4600 Edith N.E.
Albuquerque, NM 87107

**Re: Receipt of Monitoring Reports Pertaining to Post Closure Care Plan for the South
Broadway/Mesa del Sol Landfill**

Dear Ms. Chudnoff and Mr. Daugherty:

In the approved *Mesa del Sol Landfill Closure and Post Closure Care Plan*, dated January 2, 1992, approval conditions *1a* and *2c* stipulate that Bernalillo County and the City of Albuquerque supply the New Mexico Environment Department (NMED) and New Mexico State Land Office (NMSLO) with all monitoring reports related to required groundwater and methane monitoring. This was due to the NMSLO being the property owner and lessor of past commercial leases which were in place to allow the subject landfill to operate.

This letter serves as acknowledgement by the NMSLO that the required documentation has been submitted by Bernalillo County and the City of Albuquerque, fulfilling the aforementioned approval conditions of the subject post closure care plan. Thank you for your diligence in fulfilling the requirements of the subject plan as they relate to the NMSLO.

Sincerely,

A handwritten signature in blue ink, appearing to read "Craig Johnson".

Craig Johnson
Director, Commercial Resources Division
505-827-3827
cjohnson@slo.state.nm.us

SP-2005291687

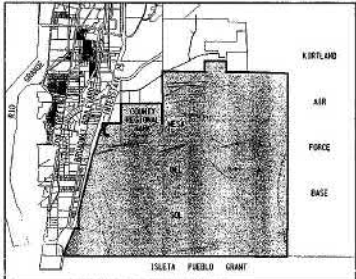

LOCATION MAP

ZONE ATLAS INDEX MAPS

Q-15, Q-16, Q-17, Q18, R-14, R-15, R-16, R-17, R-18, S-14, S-15, S-16, S-17, S-18, T-14, T-15, T-16, T-17, T-18, U-13, U-14, U-15, U-16, U-17, U-18

NOT TO SCALE

NOTES

- 1. Bearings shown hereon are New Mexico State Plane Grid Bearings (Central Zone, NAD 83).
2. Distances are ground distances.
3. Project Grant to G-2 Factor = 0.999025215
4. The Gross Area of this tract is 12,911.66 square feet.
5. Bearings and distances along the Bernalillo County Regional Park, Business Lease #L-1394, have been adjusted to be consistent with the field evidence.
6. The location of pipeline, power line, and communication line easements and/or right-of-ways shown hereon was plotted from the granting documents in conjunction with field files of existing infrastructure.
7. Issues to all reports is provided as directed in note 36 on sheet 3 of 8.
8. All easements shown hereon were provided by Easement National Title or the State Land Office as detailed on sheet 3 of 8.

DISCLOSURE STATEMENT

The purpose of this plot is for the ownership and subdivision of the Mesa Del Sol and Le Bonita Lease areas, Albuquerque, New Mexico in conjunction with previously patented properties as shown on the plot.

LANDFILL DISCLOSURE STATEMENT

The subject property is located on a former landfill. Due to the subject property being on a former landfill, certain precautionary measures may need to be taken to ensure the health and safety of the public. Recommendations made by a professional engineer with expertise in landfill and landfill gas issues as required by the most current version of the Interim Guidelines for Development within City Designated Landfill Buffer Zones shall be considered prior to development of the site.

Any improvements incorporating into existing PNM utility easements shall require approval from PNM. The City of Albuquerque, under the authority of the City Engineer, shall pay for all PNM utility relocation or other costs caused by such easements incorporating into the NESC.

SHEET INDEX

Table with 2 columns: SHEET NO. and DESCRIPTION. Rows include: 1. TITLE SHEET, 2. TRACT BOUNDARIES & ACREAGES, 3. EXISTING EASEMENTS, 4. DETAIL SHEET, 5. DETAIL SHEET, 6. DETAIL SHEET, 7. DETAIL SHEET, 8. DETAIL SHEET.

NOTICE OF SUBDIVISION PLAT CONDITIONS

PURSUANT TO SECTION 1 OF THE CITY OF ALBUQUERQUE, NEW MEXICO SUBDIVISION ORDINANCE, A VARIANCE OR WAIVER FROM CERTAIN SUBDIVISION REQUIREMENTS HAS BEEN GRANTED BY THE CITY AND THE ALBUQUERQUE METROPOLITAN AREA FLOOD CONTROL AUTHORITY IN CONNECTION WITH THIS PLAT.

FUTURE SUBDIVISION OF LANDS WITHIN THIS PLAT, ZONING SITE DEVELOPMENT PLAN APPROVALS, AND DEVELOPMENT PERMITS MAY BE CONDITIONED UPON REGISTRATION OF RIGHTS-OF-WAY AND EASEMENTS, AND/OR UPON IMPROVEMENTS, IMPROVEMENTS BY THE OWNER FOR WATER, SANITARY SEWER, STREETS, DRAINAGE, GRADING AND PARKS, IN ACCORDANCE WITH FUTURE RESOLUTIONS, ORDINANCES AND POLICIES IN EFFECT AT THE TIME FOR ANY SPECIFIC PROPOSAL.

THE CITY LAND AMPLIA WITH REFERENCE TO ENHANCED MAY REGULATE AND/OR PERMIT EASEMENTS TO BE ADDED, MODIFIED OR REMOVED WHEN FUTURE PLATS AND/OR SITE DEVELOPMENT PLANS ARE APPROVED.

BY ITS APPROVAL OF THIS SUBDIVISION THE CITY MAKES NO REPRESENTATION OR WARRANTIES AS TO AVAILABILITY OF UTILITIES, OR FINAL APPROVAL OF ALL REQUIREMENTS INCLUDING (BUT NOT LIMITED TO) THE FOLLOWING ITEMS:

- 1. WATER AND SANITARY SEWER AVAILABILITY.
2. FUTURE STREET DEDICATIONS AND/OR IMPROVEMENTS.
3. PARK AND OPEN SPACE REQUIREMENTS.
4. CHINAIR REQUIREMENTS AND/OR IMPROVEMENTS.
5. EXCAVATION, FILLING OR GRADING REQUIREMENTS.

ANY PERSON INTENDING DEVELOPMENT OF LANDS WITHIN SUBJECT SUBDIVISION IS CAUTIONED TO INVESTIGATE THE STATUS OF THESE ITEMS.

AT SUCH TIME AS ALL SUCH CONDITIONS HAVE BEEN SATISFACTORILY MET, THE CITY ENGINEER SHALL APPROVE A RECORDABLE DOCUMENT, RESERVING SUCH CONDITIONS FROM ALL OR FROM A PORTION OF THE AREA WITHIN THE SUBJECT SUBDIVISION.

PUBLIC UTILITY EASEMENTS

PUBLIC UTILITY EASEMENTS shown on this plat are for the common joint use of:

- A. PNM Electric Services for the installation, maintenance and service of underground electrical lines, transformers, and other equipment.
B. PNM Gas Services for installation, maintenance, and service of natural gas lines, valves and other equipment and facilities.
C. GTE for the installation, maintenance, and service of all buried communication lines and other related equipment and facilities.
D. Comcast Cable for the installation, maintenance, and service of such lines, cables, and other related equipment and facilities.

Includes the right to build, install, construct, reconstruct, locate, relocate, change, remove, modify, renew, operate, and maintain facilities for the purposes described above. Together with the easements for all other public easements including sufficient working area space for electric transformers, with the right and privilege to wire and remove lines, cables or cables which interfere with the purposes set forth herein.

Comments for electric transformer/metal towers as identified and listed hereon shall be in front of transformer/metal tower doors and five feet (5') on each side.

FREE CONSENT AND DEDICATION

The foregoing plat of land herein described is with the free consent and in accordance with the desires of the undersigned owner(s) and/or proprietor(s) hereof. Said owner(s) and/or proprietor(s) do hereby consent to all of the foregoing and do hereby certify that this Bulk Plat is their free and undivided and said owner(s) and/or proprietor(s) do hereby dedicate any streets and public rights-of-way as may be shown hereon to the City of Albuquerque and do hereby grant, grant any access, utility, and drainage easements hereon, inspect, and maintain facilities thereon; and any Public Utility easements as may be shown hereon for the common and joint use of said Electrical Power and Communication Services for buried and/or overhead distribution lines, conduits, pipes for underground and/or overhead utilities as may be shown or indicated, and including the right of ingress and egress for construction and maintenance, and the right to enter interfering lines and streets. The City has the right to enter upon the Undesignated Property of any time and perform whatever inspection, installation, maintenance, repair, modification or removal "herein" it deems appropriate without liability to the City. If work affects any improvements or encroachments made by the owner, the City will not be financially or otherwise responsible for rebuilding or repairing of improvements or encroachments, if in the opinion of the City, the work to be performed by the City could endanger the structural integrity or otherwise damage the improvements or encroachments. The grantee(s) of its own expense, shall whether protective easements are required to safeguard the improvements or encroachments. Said owner(s) and/or proprietor(s) do hereby consent to all of the foregoing and do hereby certify that this subdivision is with their free and undivided.

REGENTS OF THE UNIVERSITY OF NEW MEXICO, a CONSTITUTIONALLY CREATED ORGANIZATION OF THE STATE OF NEW MEXICO

By: David E. Morris, Executive Vice President for Administration, University of New Mexico

State of New Mexico

County of Bernalillo

This instrument was acknowledged before me on 26 day of July, 2005, by David E. Morris, Executive Vice President for Administration, University of New Mexico.

By: Commission Expires: June 24, 2007



COMMISSIONER OF PUBLIC LANDS OF THE STATE OF NEW MEXICO

By: Patricia M. Leonard, Patricia M. Leonard, Commissioner

Date: 7-22-05



SURVEYOR'S CERTIFICATION

I, Alan R. Behman, a registered Professional New Mexico Surveyor, certify that I am responsible for this survey and that this plat was prepared by me or under my supervision, and conforms to the Minimum Requirements of the Board of Registration for Professional Engineers and Professional Surveyors in October, 2000 and meets the minimum requirements for promulgation and survey contained in the Albuquerque subdivision ordinance, and is true and accurate to the best of my knowledge and belief.

Behman-Huston, Inc. Alan R. Behman, 7500 Jefferson Street, N.E., Albuquerque, New Mexico 87109, (505) 823-4000. Date: 07-22-05

TAX CERTIFICATION

THIS IS TO CERTIFY THAT TAXES ARE CURRENT AND PAID ON UPC # 0017-050-140-260-10145 (B30) L06-050-175-365-2015-2 (together with the Cap Area Plat) and that the property is not subject to any other taxes or assessments. Date: 07-22-05

BULK LAND PLAT OF MESA DEL SOL TRACTS 1-15

SECTIONS 13-15, 20-24, 26-29, 32-35, TOWNSHIP 9 NORTH, RANGE 3 EAST, N.M.P.M. SECTIONS 2-6, TOWNSHIP 8 NORTH, RANGE 3 EAST, N.M.P.M. ALBUQUERQUE, BERNALILLO COUNTY, NEW MEXICO MAY, 2006

PROJECT NUMBER: 1004075, APPLICATION NUMBER: 05028-01228, PLAT APPROVAL

UTILITY APPROVALS: PNM GAS SERVICES, DATE: 8-2-05, DATE: 8-9-05, DATE: 8-09-05, DATE: 8-09-05

CITY APPROVALS: DATE: 7-27-05

PLANNING DEPARTMENT: DATE: 6-20-06

PLANNING DEPARTMENT: DATE: 8-24-05

UTILITIES DIVISION: DATE: 8-24-05

PARKS & RECREATION DEPARTMENT: DATE: 8-23-05

PLANNING DEPARTMENT: DATE: 8-24-05

PLANNING DEPARTMENT: DATE: 8/16/06

PLANNING DEPARTMENT: DATE: 8/24/05

PLANNING DEPARTMENT: DATE: 8/15, 2005

PLANNING DEPARTMENT: DATE: 8/15, 2005

PLANNING DEPARTMENT: DATE: 8/15, 2005

PLANNING DEPARTMENT: DATE: 8/15, 2005

PLANNING DEPARTMENT: DATE: 8/15, 2005

PLANNING DEPARTMENT: DATE: 8/15, 2005

PLANNING DEPARTMENT: DATE: 8/15, 2005

PLANNING DEPARTMENT: DATE: 8/15, 2005

PLANNING DEPARTMENT: DATE: 8/15, 2005

PLANNING DEPARTMENT: DATE: 8/15, 2005

PLANNING DEPARTMENT: DATE: 8/15, 2005

PLANNING DEPARTMENT: DATE: 8/15, 2005

PLANNING DEPARTMENT: DATE: 8/15, 2005

PLANNING DEPARTMENT: DATE: 8/15, 2005

PLANNING DEPARTMENT: DATE: 8/15, 2005

PLANNING DEPARTMENT: DATE: 8/15, 2005

PLANNING DEPARTMENT: DATE: 8/15, 2005

PLANNING DEPARTMENT: DATE: 8/15, 2005

PLANNING DEPARTMENT: DATE: 8/15, 2005

PLANNING DEPARTMENT: DATE: 8/15, 2005

PLANNING DEPARTMENT: DATE: 8/15, 2005

PLANNING DEPARTMENT: DATE: 8/15, 2005

PLANNING DEPARTMENT: DATE: 8/15, 2005

PLANNING DEPARTMENT: DATE: 8/15, 2005

PLANNING DEPARTMENT: DATE: 8/15, 2005

PLANNING DEPARTMENT: DATE: 8/15, 2005

PLANNING DEPARTMENT: DATE: 8/15, 2005

PLANNING DEPARTMENT: DATE: 8/15, 2005

PLANNING DEPARTMENT: DATE: 8/15, 2005

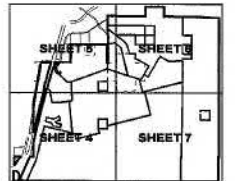

Behman & Huston, Inc. 7500 Jefferson St. NE Albuquerque, NM 87109-4305

ENGINEERING - A SPATIAL DATA - ADVANCED TECHNOLOGIES

**BULK LAND PLAT OF
MESA DEL SOL
TRACTS 1-15**

SECTIONS 13-15, 20-24, 26-29, 32-35,
TOWNSHIP 9 NORTH, RANGE 3 EAST, N.M.P.M.
SECTIONS 2-6,
TOWNSHIP 8 NORTH, RANGE 3 EAST, N.M.P.M.
ALBUQUERQUE, BERNALILLO COUNTY, NEW MEXICO
MAY, 2008

TRACT BOUNDARIES AND ACREAGES

NOTE: TABLE IS FOR THIS SHEET ONLY

ID	BEARING	DISTANCE	Δ E	BEAKING	Δ S
T1	N89°13'50"E	374.50	124	N00°59'22"E	946.27
T2	N15°59'17"E	268.67	125	S00°19'35"W	1316.37
T3	N04°01'41"E	1149.32	126	S89°29'00"W	18.79
T4	N04°01'41"E	1254.13	127	N89°50'30"W	111.63
T5	N02°59'52"E	459.17	128	N89°45'51"W	1348.79
T6	N02°59'52"E	284.27	129	N89°18'20"W	86.90
T7	S89°40'12"E	480.52	130	N89°45'54"W	1666.20
T8	N02°59'52"E	733.77	131	S18°27'00"W	2284.21
T9	N16°17'20"E	1595.93	132	S89°35'49"W	733.24
T10	N02°59'52"E	371.08	133	S15°29'28"W	206.99
T11	N04°48'50"E	347.13	134	S14°02'20"W	1146.61
T12	N16°14'32"E	224.94	135	N00°07'13"E	1862.38
T13	N00°07'13"E	523.20	136	S44°51'20"W	241.15
T14	S44°51'20"W	187.80	137	S29°13'30"W	206.97
T15	S29°13'30"W	256.70	138	S00°07'13"E	124.30
T16	N02°59'52"E	189.00	139	N00°22'25"E	1030.89
T17	N00°12'12"W	1524.00	140	S89°35'33"E	1064.20
T18	N00°12'12"W	1321.45	141	S89°16'35"E	356.30
T19	S00°52'11"E	78.92	142	S01°53'44"E	304.32
T20	N00°12'12"W	78.00	143	S10°13'50"W	484.01
T21	S00°18'42"E	18.79	144	N89°48'54"W	732.37
T22	N00°59'22"E	88.36	145	N00°20'05"E	1392.81
T23	S00°00'30"E	50.00			

NOTE: TABLE IS FOR THIS SHEET ONLY

ID	BELTA	TANGENT	ARC	RADIUS	CHORD	CHORD BEG
C1	02°26'53"	481.30	263.11	2288.20	661.74	N03°14'52"E
C2	08°01'51"	76.18	159.11	870.50	149.58	S42°50'15"W
C3	67°00'00"	263.48	625.21	791.20	873.20	S12°21'47"W
C4	28°04'00"	351.13	390.11	443.10	545.57	S09°10'12"E
C5	78°04'00"	239.52	335.73	253.10	266.42	N05°10'13"E
C6	67°00'00"	424.40	749.80	641.20	707.80	N13°21'47"E
C7	13°25'18"	145.45	289.50	1291.52	288.89	N00°04'30"E
C8	23°45'13"	236.72	446.58	1038.00	443.74	N09°53'12"W
C9	08°54'10"	24.47	48.48	358.48	48.79	N02°01'30"E
C10	28°07'02"	61.45	120.46	346.43	118.20	S08°44'03"W
C11	02°25'55"	491.57	363.00	2318.30	682.53	S15°14'50"W
C12	02°25'55"	26.52	72.01	1245.40	26.52	S42°05'59"W
C13	15°00'00"	358.34	716.58	8721.67	710.50	S09°47'19"W
C14	10°40'13"	108.20	213.10	779.90	214.50	S37°52'58"W
C15	08°03'38"	448.57	381.52	661.94	743.04	S08°51'10"E

LEGEND

- BOUNDARY LINE
- - - TRACT BOUNDARY LINE
- · - · - ADJOINING PROPERTY LINE
- - - SECTION LINE

2008051342
6/22/08
Page: 2 of 8
6621/2008051342
08-28-2008 9:15:25

Bohannon & Huston

County: 1 7500 Jefferson St. NE Albuquerque, NM 87109-4335
ENGINEERING & SPATIAL DATA & ADVANCED TECHNOLOGIES

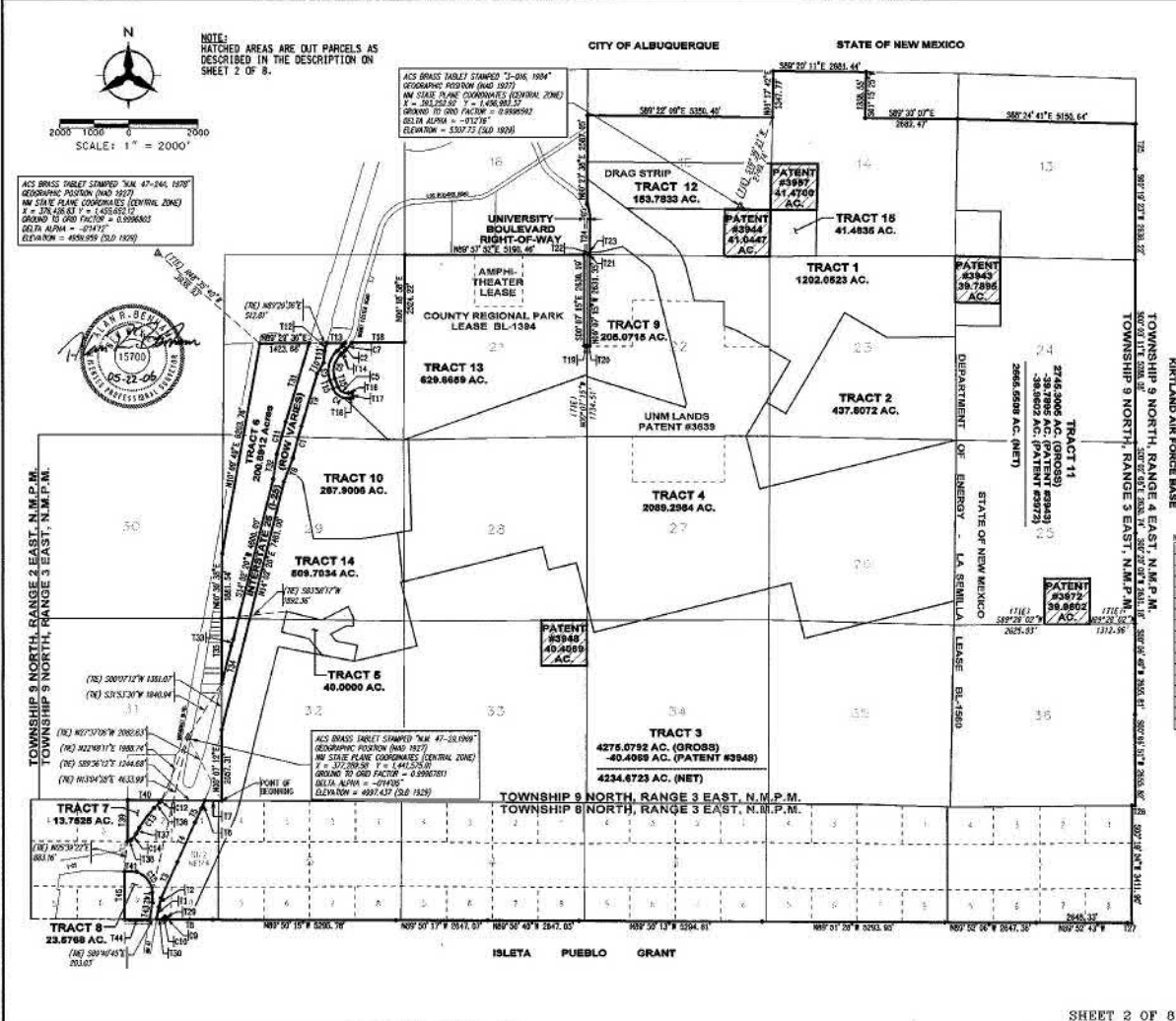

NOTE:
HATCHED AREAS ARE OUT PARCELS AS
DESCRIBED IN THE DESCRIPTION ON
SHEET 2 OF 8.

ACS BRASS TABLE STAMPED "M 47-264 1878"
GEOGRAPHIC POSITION (MAD 1927)
NAD 83 STATE PLANE COORDINATES (CENTRAL ZONE)
E = 127,438.83 Y = 1,433,652.12
GROUND TO GRID FACTOR = 0.9999662
MAG. ALPHA = -01°16'
ELEVATION = 4583.959 (250 1928)



TOWNSHIP 9 NORTH, RANGE 3 EAST, N.M.P.M.
TOWNSHIP 8 NORTH, RANGE 3 EAST, N.M.P.M.

TRACT 1 1202.6523 AC.
TRACT 2 437.6072 AC.
TRACT 3 4276.6792 AC. (GROSS)
40.4058 AC. (PATENT #3848)
4234.6723 AC. (NET)
TRACT 4 2089.2964 AC.
TRACT 5 40.0000 AC.
TRACT 6 200.0000 AC.
TRACT 7 13.7825 AC.
TRACT 8 23.6768 AC. 141
TRACT 9 208.0715 AC.
TRACT 10 287.9095 AC.
TRACT 11 2746.2006 AC. (GROSS)
28.8805 AC. (PATENT #3873)
2817.3201 AC. (NET)
TRACT 12 183.7853 AC.
TRACT 13 629.9689 AC.
TRACT 14 609.7034 AC.
TRACT 15 41.4835 AC.
TRACT 16 41.4760 AC. PATENT #3897
TRACT 17 41.0447 AC. PATENT #3944

**BULK LAND PLAT OF
MESA DEL SOL
TRACTS 1-15**
SECTIONS 13-15, 20-24, 26-29, 32-35,
TOWNSHIP 9 NORTH, RANGE 3 EAST, N.M.P.M.
SECTIONS 2-6,
TOWNSHIP 8 NORTH, RANGE 3 EAST, N.M.P.M.
ALBUQUERQUE, BERNALILLO COUNTY, NEW MEXICO
MAY, 2008

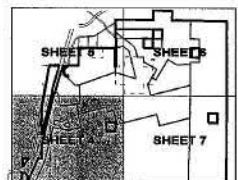
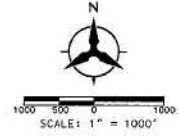

SEE SHEET 5 OF 8 FOR LEGEND
SEE SHEET 5 OF 8 FOR CURVE TABLE
SEE SHEET 5 OF 8 FOR TANGENT TABLE

Bohannon & Huston

Courtyard 1 7500 Jefferson St. NE Albuquerque, NM 87109-4335
ENGINEERING • SPATIAL DATA • ADVANCED TECHNOLOGIES

1:\2008\5\mesa\050\proj\050.dwg Plot: 05040304.dwg
21-MAY-2008 9:37
Avery

SEE SHEET 5 OF 8

SEE SHEET 7 OF 8

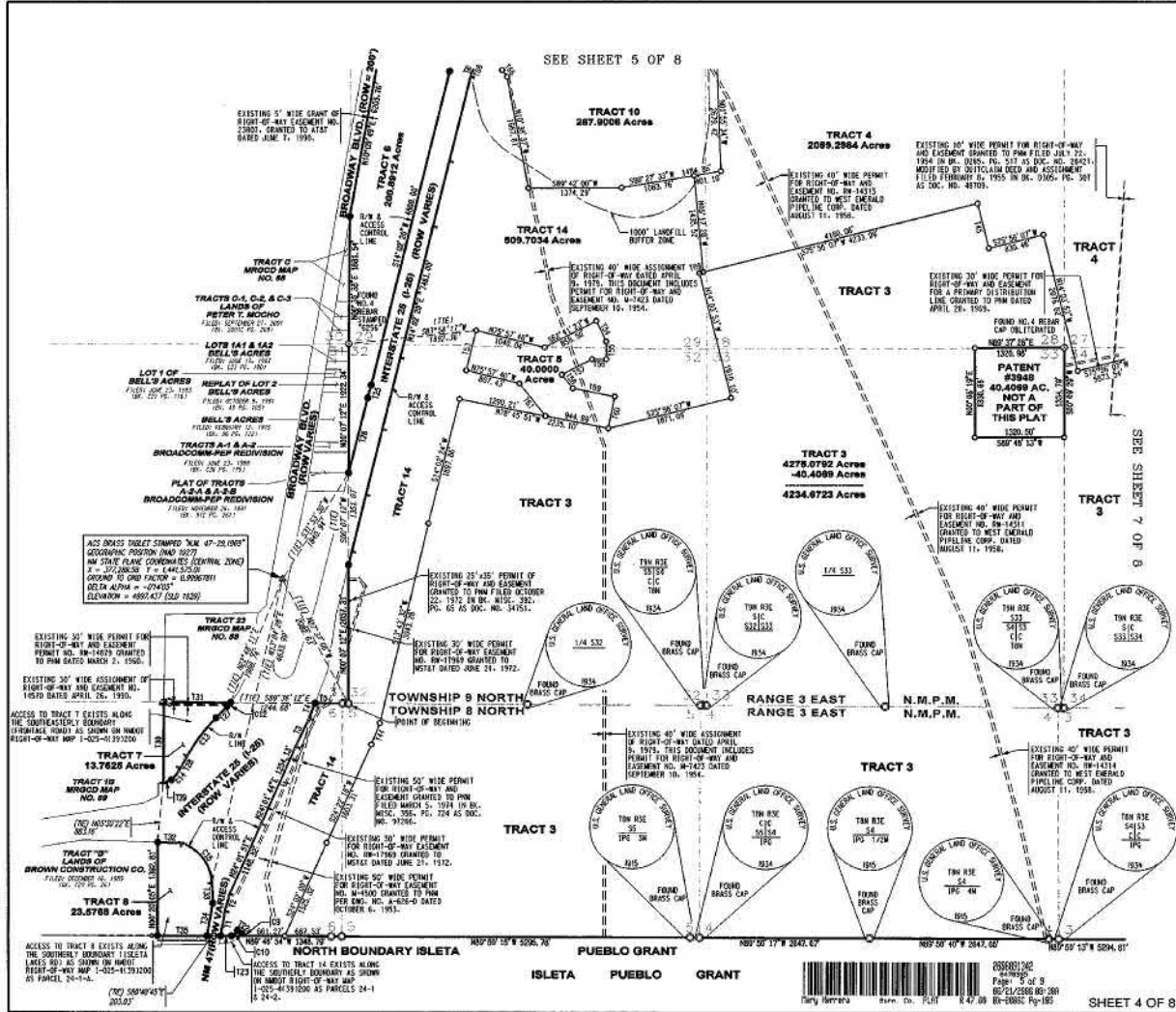

SHEET 4 OF 8

**BULK LAND PLAT OF
MESA DEL SOL
TRACTS 1-16**

SECTIONS 15-16, 20-24, 28-29, 32-36,
TOWNSHIP 9 NORTH, RANGE 9 EAST, N.M.P.M.
SECTIONS 2-6,
TOWNSHIP 8 NORTH, RANGE 9 EAST, N.M.P.M.
ALBUQUERQUE, BERNALILLO COUNTY, NEW MEXICO
MAY, 2008

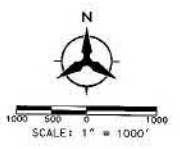

LEGEND

- BOUNDARY LINE
- - - EXCEPTION BOUNDARY LINE
- - - EXISTING EASEMENT LINE
- - - ADJOINING PROPERTY LINE
- - - SECTION LINE
- FOUND IRON PIPE AS NOTED
- FOUND SHORT 1/2" RAIL WORKER
- FOUND STONE AS NOTED
- FOUND REBAR AS NOTED
- FOUND CAPPED REBAR AS NOTED
- FOUND BRASS CAP AS NOTED
- FOUND 5/8" REBAR W/ WIRE PLASTIC CAP STAMPED "LS 1978"
- SET 5/8" REBAR W/ WIRE PLASTIC CAP STAMPED "BERNALILLO 15700"

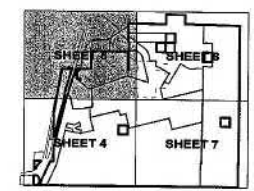

CURVE DATA

ID	DELTA	TANGENT	ARC	TRIBUTION	CHORD	CHORD BEC.
C1	02°16'52"	481.90	563.33	29288.33	903.74	N15°14'41"E
C2	09°01'51"	76.16	106.11	1076.52	149.48	S47°50'53"W
C3	67°08'00"	513.86	905.21	291.79	878.39	S31°22'07"W
C4	79°04'00"	351.12	509.11	424.16	565.24	S59°19'13"E
C5	79°04'00"	328.52	369.72	263.10	301.58	S59°19'13"E
C6	57°50'00"	428.40	748.80	841.20	207.80	N10°21'47"E
C7	17°33'53"	145.44	280.88	1288.88	280.88	N40°04'06"E
C8	23°43'17"	226.73	446.94	1078.00	444.74	N10°53'12"W
C9	39°34'54"	34.47	46.84	336.18	48.79	N27°01'00"E
C10	24°00'00"	61.46	102.44	246.18	119.25	S40°44'00"W
C11	04°32'55"	491.51	983.02	23156.32	983.02	S15°14'07"W
C12	09°31'33"	38.52	77.04	1245.48	78.99	S42°07'09"W
C13	15°00'00"	238.24	715.58	2721.37	745.53	S36°47'57"W
C14	15°48'33"	105.24	215.19	776.94	224.21	S37°32'58"W
C15	08°03'07"	448.27	788.58	463.94	744.04	S18°51'10"E
C16	12°01'11"	202.52	638.86	2413.23	638.86	N17°23'00"W
C17	34°50'02"	258.97	1039.24	1259.64	813.97	N10°00'00"W
C18	04°12'24"	95.28	190.48	2544.03	196.43	S11°59'11"E
C19	18°58'16"	46.15	61.52	296.00	83.21	S78°29'03"E
C20	03°12'52"	18.16	24.22	1055.05	31.39	S70°07'07"E
C21	38°06'00"	189.16	382.32	586.09	375.66	N13°39'54"W
C22	14°00'00"	37.32	113.67	464.00	113.30	S24°29'11"W
C23	49°45'34"	208.87	332.09	433.10	284.29	S49°08'51"E
C24	27°46'49"	84.20	168.40	408.80	168.40	S58°00'45"E
C25	08°18'41"	109.24	218.48	433.10	211.84	S54°02'51"E

TANGENT DATA

ID	BEARING	DISTANCE	ID	BEARING	DISTANCE
11	N17°52'50"E	274.55	108	N89°19'20"W	666.00
12	N15°09'17"E	268.67	107	N87°19'20"W	339.96
13	N69°09'50"E	499.17	106	N89°40'20"W	658.90
14	N00°18'45"E	291.77	105	N89°49'20"W	685.37
15	S09°18'12"E	491.99	104	N00°00'22"W	78.25
16	N00°59'04"E	733.77	103	N89°47'27"W	135.47
17	S00°59'00"E	271.98	102	N09°49'20"W	684.26
18	N04°53'59"E	347.13	101	S09°56'04"W	151.65
19	N18°24'13"E	235.84	100	S07°50'53"W	342.51
100	N89°39'30"E	329.28	99	N14°00'33"W	883.90
110	S04°51'23"W	337.80	98	N00°24'49"W	83.07
120	S03°08'13"E	256.70	97	N00°52'08"W	71.63
130	N81°47'47"E	100.00	96	N00°40'15"W	65.49
140	N00°11'14"E	156.00	95	S11°28'38"W	483.45
150	S08°58'11"E	78.02	94	S07°58'00"W	525.53
160	N89°47'27"E	78.00	93	S07°58'18"W	238.04
170	S09°40'00"W	19.52	92	S09°49'20"W	6.87
180	N00°52'20"E	86.75	91	S14°00'20"W	610.40
190	N89°00'20"W	20.00	90	N03°49'10"W	335.36
200	S09°49'00"W	86.75	89	N00°11'20"W	284.20
210	N00°52'30"W	119.87	88	N00°00'00"W	230.80
220	N07°18'50"W	95.00	87	S02°37'28"W	502.90
230	N00°46'54"W	180.25	86	N03°10'00"W	289.17
240	S08°58'40"W	733.24	85	N09°45'44"W	628.19
250	S11°28'38"W	300.00	84	S11°10'50"W	483.45
260	S11°02'20"W	1169.61	83	N08°18'48"W	618.36
270	S04°51'00"W	218.10	82	S09°49'20"W	78.50
280	S03°33'39"W	256.80	81	S20°20'04"W	312.02
290	S04°03'39"W	124.20	80	N08°18'30"W	467.68
300	N00°52'00"E	1562.80	79	S07°13'00"W	143.10
310	S03°33'39"W	984.52	78	N03°53'00"W	124.77
320	S08°58'20"E	356.30	77	N03°53'00"W	456.24
330	S01°53'44"E	204.20	76	S09°20'00"W	420.85
340	S05°15'00"W	494.74	75	S05°20'00"W	534.97
350	N09°46'54"W	733.31	74	S05°20'00"W	534.97

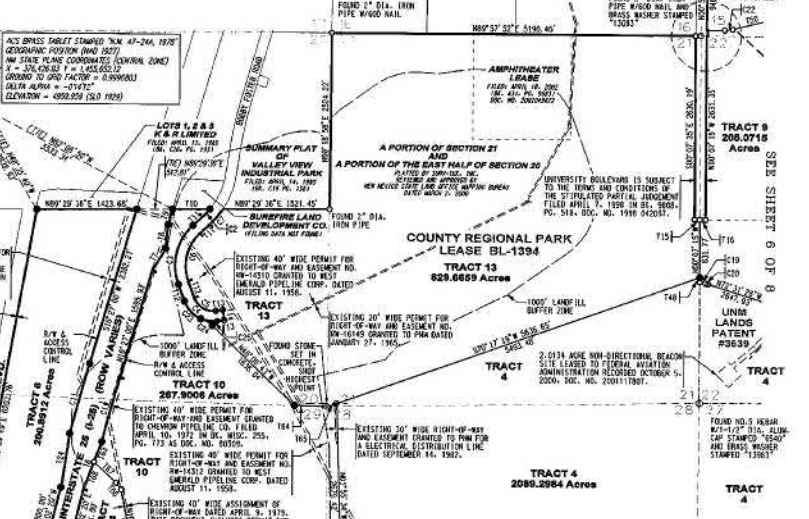
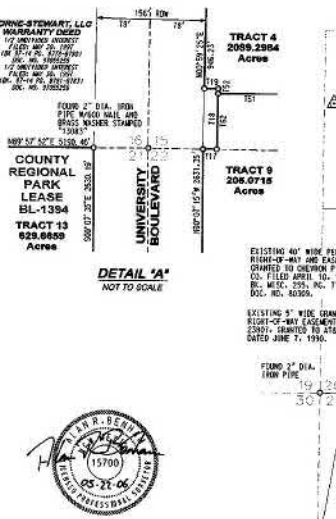

Bohannon & Huston

City/land | 7800 Jefferson Dr. NE | Albuquerque, NM 87109-4335

ENGINEERING • SPATIAL DATA • ADVANCED TECHNOLOGIES



**BULK LAND PLAT OF
MESA DEL SOL
TRACTS 1-15**

SECTIONS 13-16, 20-24, 26-29, 32-35,
TOWNSHIP 9 NORTH, RANGE 3 EAST, N.M.P.M.
SECTIONS 2-6,
TOWNSHIP 8 NORTH, RANGE 3 EAST, N.M.P.M.
ALBUQUERQUE, BERNALILLO COUNTY, NEW MEXICO
MAY, 2006

ACC BRASS TABLE STARTED 7/14-20/1997
GEOGRAPHIC POSITION (NAD 1983)
NAD STATE PLANT COORDINATES (TERRITORIAL ZONE)
T = 5712628.7 Y = 14152520
GROUND TO GRID FACTOR = 0.999781
MESA ALPINE = 474242
ELEVATION = 4997.67 (SLD 1928)

CURVE DATA

NO.	DELTA	TANGENT	ARC	RADIUS	CHORD	CHORD BEARING
C1	90°41'01"	24.41	40.64	306.49	46.19	83°01'01"TL
C2	20°00'00"	61.46	120.46	296.49	119.26	54°41'01"TL
C3	03°32'31"	36.32	71.00	126.48	76.39	54°01'09"TL
C4	15°40'00"	256.24	710.50	2721.07	110.55	530°47'07"TL
C5	15°40'33"	806.28	215.19	773.90	214.51	337°52'50"TL
C6	69°03'01"	448.27	788.58	661.94	743.44	526°51'15"TL

TANGENT DATA

NO.	BEARING	DISTANCE	NO.	BEARING	DISTANCE
T1	N80°13'50"E	374.55	T8	N87°16'00"W	60.60
T2	N83°09'17"E	268.67	T9	N89°46'54"W	160.35
T3	N83°09'02"E	408.17	T10	S43°11'04"W	281.16
T4	N82°59'54"E	241.27	T11	S29°13'39"W	206.99
T5	S93°36'12"E	691.53	T12	S88°02'30"W	124.20
T6	N83°14'02"W	93.01	T13	S89°16'35"E	336.26
T7	N83°52'06"W	71.63	T14	S01°53'44"E	334.32

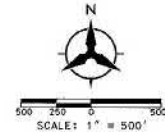

LEGEND

- BOUNDARY LINE
- - - EXISTING EASEMENT LINE
- - - SECTION LINE
- ▲ FOUND NAKED T-RAIL MARKER
- FOUND ALUMINUM CAP AS NOTED
- FOUND CAPPED REBAR AS NOTED
- FOUND IRIS/BRASS CAP AS NOTED
- SET 5/8" REBAR W/RED PLASTIC CAP STAMPED "LS 5316"

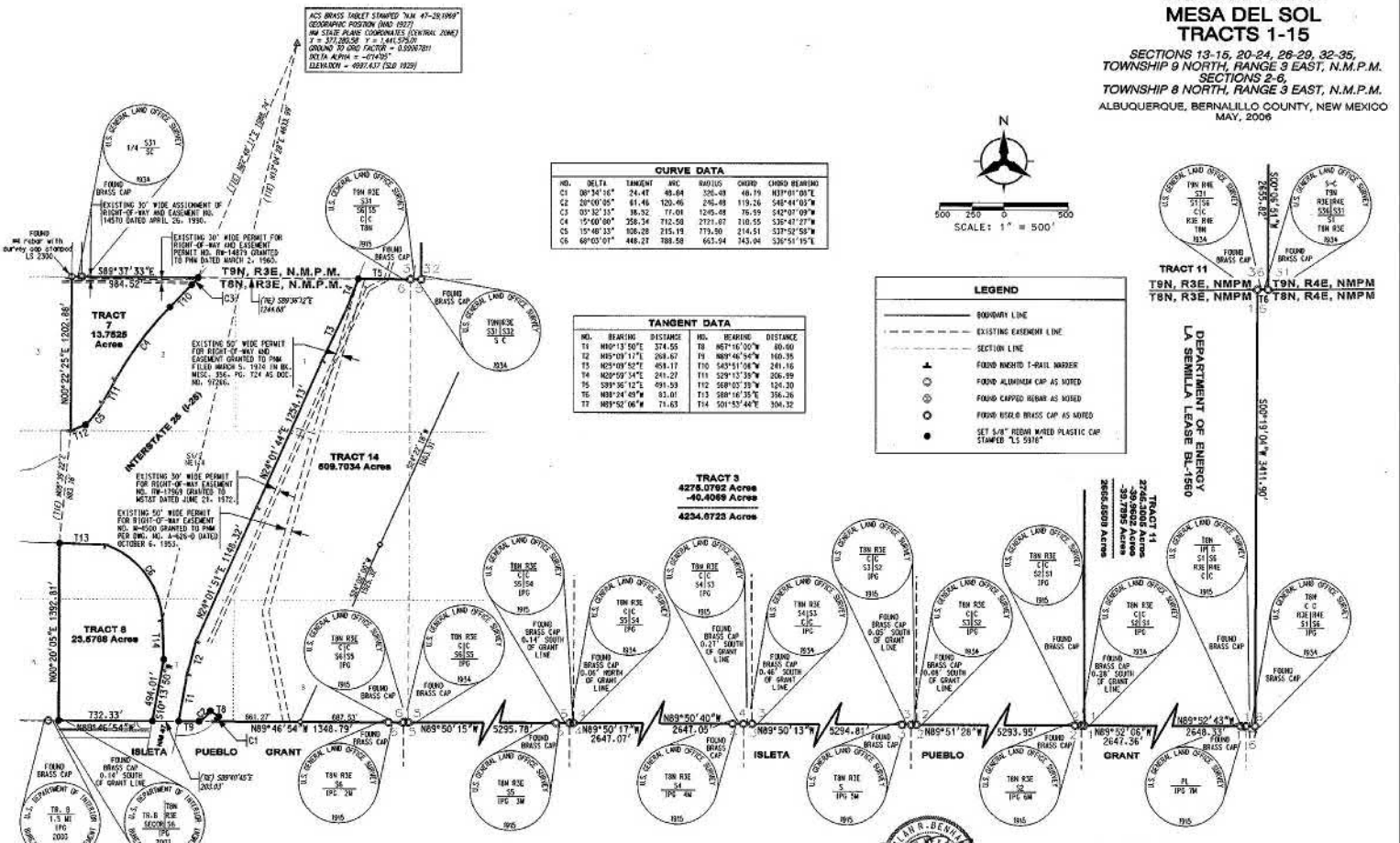
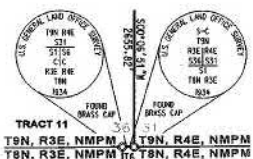

20060501.dwg
04/20/06
PLOT 8 of 8
66/PL/2006/05/08
Patty Herrera Bern. Co. PLN 247.95 RI-28862 Pg.105



Bohannon & Huston

County 1 7600 Jefferson St. NE Albuquerque, NM 87109-4335
ENGINEERING • SPATIAL DATA • ADVANCED TECHNOLOGIES

SHEET 8 OF 8

P:\2006\05\08\0501.dwg Plot: 05/22/06.dwg
2006

Appendix B

1992 NMED Approval for the Closure and Post-Closure Care Plan



BRUCE KING
GOVERNOR

State of New Mexico
ENVIRONMENT DEPARTMENT
Harold Runnels Building
1190 St. Francis Drive, P.O. Box 26110
Santa Fe, New Mexico 87502
(505) 827-2850

JUDITH M. ESPINOSA
SECRETARY

RON CURRY
DEPUTY SECRETARY

**MESA DEL SOL
LANDFILL CLOSURE AND POST-CLOSURE CARE PLAN**

Operators: City of Albuquerque ("City")
County of Bernalillo ("County")
Facility: Class A Landfill ("Mesa del Sol")
Location: Portions of Section 20 and Section 21, T9N, R3E,
Bernalillo County, New Mexico

Pursuant to Section 302 of the New Mexico Solid Waste Management Regulations (SWMR), the New Mexico Environment Department (NMED) hereby approves the Closure and Post-Closure Care Plan of the aforementioned facility, subject to the following conditions:

1. Groundwater monitoring and corrective action shall be conducted as follows:
 - a. The City shall install and monitor from seven wells (SBLF-1 through SBLF-8 except SBLF-4) and the County one well (SBLF-4) shall be located as illustrated in Figure 2 of Attachment A.
 - b. Results of sampling and analysis shall be reported to the NMED with a copy to the State Land Office (SLO) quarterly for four quarters beginning in the first quarter of 1992, and thereafter, annually until May, 2014.
 - c. Groundwater testing parameters shall be those as indicated in Table I of Appendix A (Groundwater Water Parameters) of the Proposed Amendments to the SWMR, as adopted by the Environmental Improvement Board (EIB).

- d. If the results from monitoring the City's wells SBLF-5 or SBLF-6 show a statistically significant increase in groundwater contaminant concentrations at any time, the groundwater testing parameters for SBLF-1 and SBLF-2 shall be those as indicated in Table I of Appendix A of the SWMR, as adopted by the EIB.

If the results from monitoring the City's wells SBLF-1 and SBLF-2 show no statistically significant increase in groundwater contaminant concentrations for the four quarters in 1992;

- i. Monitoring from these wells may be limited to the parameters of Table II of Appendix A (Groundwater Water Parameters) of the Proposed Amendments to the SWMR, as adopted by the EIB;
 - ii. Monitoring at one or both of these wells may be discontinued on approval by NMED based on submittal of a technical demonstration monitoring at SBLF-1 and/or SBLF-2 is no longer warranted;
- e. Remedial action, if required shall be conducted in accordance with Part VIII (Remedial Action) of the Proposed Amendments to the SWMR, as adopted by the EIB.
2. Methane monitoring and corrective action shall be conducted as follows:
- a. The City shall install and monitor from thirteen wells (MW-1 through MW-13) and the County four wells (MW-14 through MW-17) and the wells located as illustrated in Figure 1 of Attachment A.
 - b. Well installation and sampling procedures shall be conducted according to the notes on Figure 3 of Attachments A and B and yield representative methane concentrations. Monitoring shall be conducted by the City and County until May of 2014.
 - c. Monitoring results shall be reported to the NMED with copies to the SLO beginning in the first quarter of 1992.
 - d. All close proximity methane monitoring wells (City wells: MW-1, MW-2, MW-7, MW-8 and MW-12; County wells: MW-14 and MW-16) shall be monitored quarterly beginning the first quarter of 1992 and all other wells shall be monitored annually.

- e. If the methane concentration in the City wells, MW-1 or MW-2, exceeds the lower explosive limit (LEL), then the intermediate set of City monitor wells, MW-3 and MW-4, shall be monitored quarterly, at which time, MW-1 and MW-2 may be monitored annually. If the methane concentration falls below the LEL in MW-1 and MW-2, quarterly monitoring may be discontinued at MW-3 and MW-4 but quarterly monitoring at MW-1 and MW-2 shall continue.
- f. If the methane concentration in the City wells, MW-3 or MW-4, exceeds the LEL, then the farthest set of City monitor wells, MW-5 and MW-6, shall be monitored quarterly, at which time, MW-3 and MW-4 may be monitored annually. If the methane concentration falls below the LEL in MW-3 and MW-4, quarterly monitoring may be discontinued at MW-5 and MW-6 but quarterly monitoring at MW-3 and MW-4 shall continue.
- g. If the methane concentration in the City wells, MW-7, MW-8 or MW-12, exceeds the LEL, then the farthest set of City monitor wells, MW-9, MW-10, MW-11 and MW-13, shall be monitored quarterly, at which time, MW-7, MW-8 and MW-12 may be monitored annually. If the methane concentration falls below the LEL in MW-7, MW-8 and MW-12, quarterly monitoring may be discontinued at MW-9, MW-10, MW-11 and MW-13 but quarterly monitoring at MW-7, MW-8 and MW-12 shall continue.
- h. If the methane concentration in the County wells, MW-14 or MW-16, exceeds the LEL, then the farthest set of County monitor wells, MW-15 and MW-17, shall be monitored quarterly, at which time, MW-14 and MW-16 may be monitored annually. If the methane concentration falls below the LEL in MW-14 and MW-16, quarterly monitoring may be discontinued at MW-15 and MW-17 but quarterly monitoring at MW-14 and MW-16 shall continue.
- i. If the LEL at the wells nearest the property boundary is exceeded, corrective action is required. A corrective action plan shall be submitted to the NMED for approval within thirty (30) days of detection of the LEL at the property boundary wells by the City and/or County respective of which well(s) the LEL is detected.

3. Drainage control, vegetation, and maintenance of cover integrity and other requirements of Section 302 of the SWMR shall be conducted by the City and County in accordance with the amended close out plan for the City of Albuquerque South Broadway Landfill (Mesa del Sol Landfill Area) of May 10, 1989, and the amended Drainage Report of November, 1989 until May of 2014.
4. The City and/or County shall provide proof of filing of a detailed description of the use of the site, including a plat, with the appropriate county land recording authority for Bernalillo County to be submitted to the Department by March 30, 1992.
5. In accordance with the Solid Waste Act, financial assurance is not required to cover the costs of closure and post closure care.

Judith M. Espinosa
Secretary

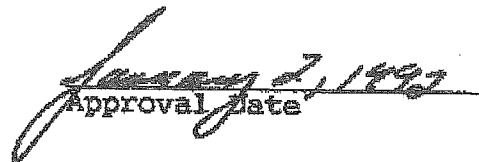
Approval Date

EXISTING GROUND WATER MONITORING
WELLS SOUTH BROADWAY LANDFILL

FBI Faith Engineering, Inc.
Albuquerque, NM

#2359



LEGEND

- Landfill Area
- Sludge Drying Area
- Existing G.W. Monitor Wells

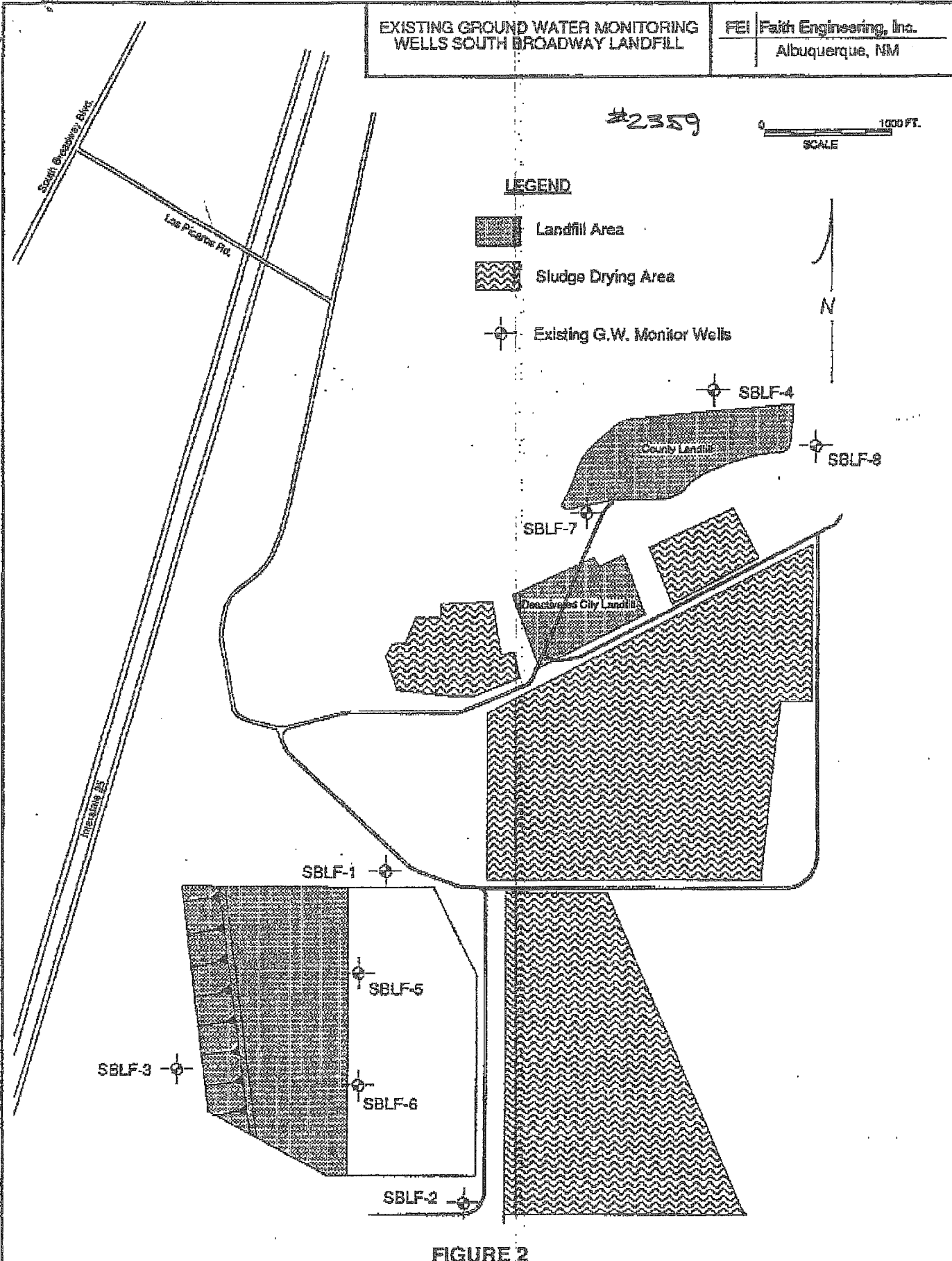
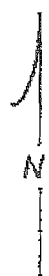





FIGURE 2

PROPOSED METHANE MONITORING
SOIL GAS POINTS
SOUTH BROADWAY LANDFILL
OCTOBER, 1991

REI Faith Engineering, Inc.
Albuquerque, NM



LEGEND

-  Landfill Area
-  Sludge Drying Area
-  Methane Monitor Well (locations are apprx.)

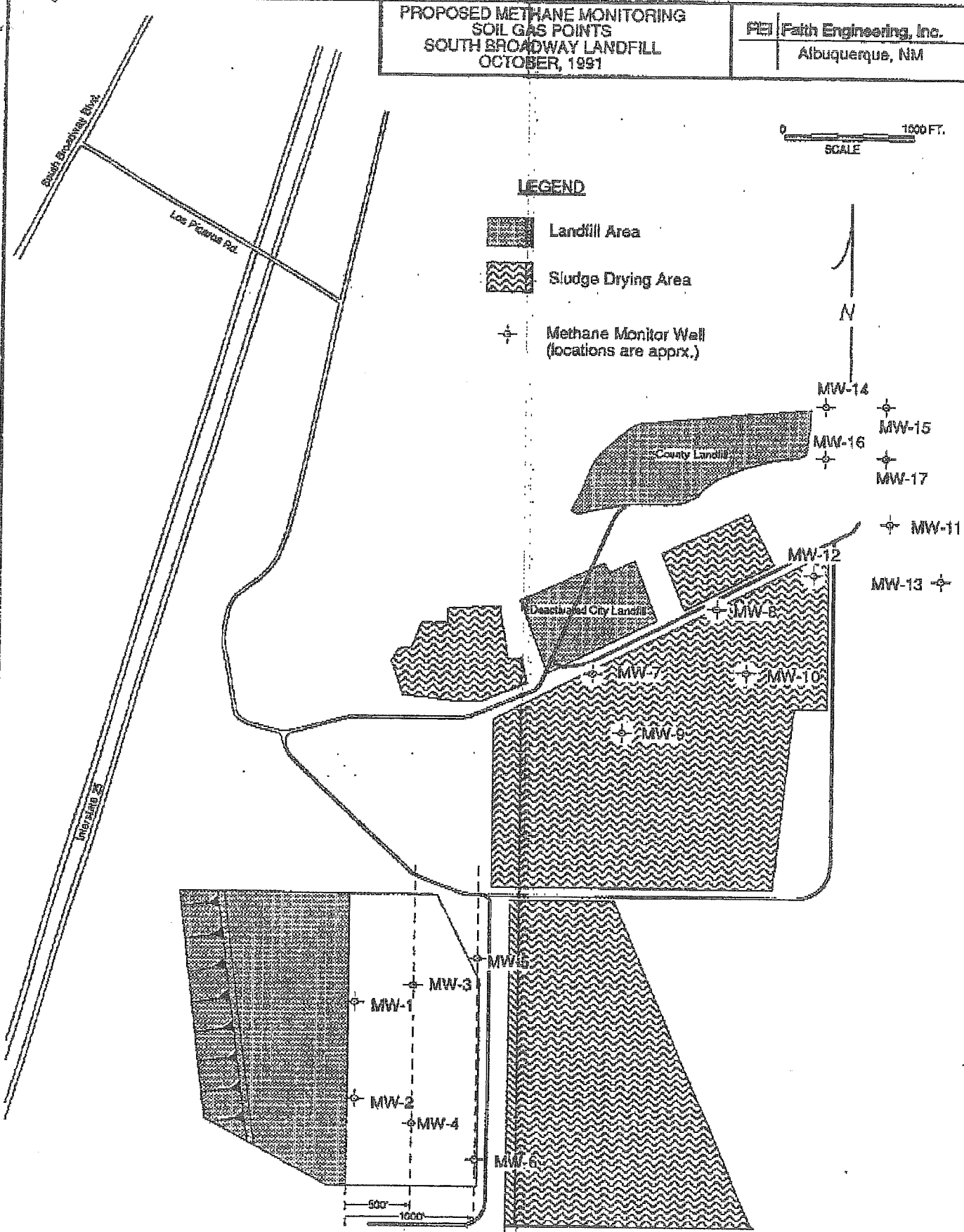

FIGURE 1

Appendix C

Tables and Figures

Table 1 Summary of Environmental Monitoring Reports Submitted to NMED

Figure 1 Site Vicinity Map

Figure 2 Well Location Map

Table 1 Summary of Environmental Monitoring Reports Submitted to NMED

Report Year	Submitted to NMED by Entity ¹	Evident Adverse Groundwater Quality Impacts Reported	Methane Migration Reported ²	Work Performed by Entity
1992	City	No	No	DBS&A
1993	City	No	No	DBS&A
1994	City & County	No	No	DBS&A
1995	City & County	No	No	DBS&A
1996	City & County	No	No	IT Corp
1997	City & County	No	No	IT Corp
1998	City & County	No	No	IT Corp
1999	City & County	No	No	City/County
2000	City & County	No	No	City/County
2001	City & County	No	No	City/County
2002	City & County	No	No	City/County
2003	City & County	No	No	City/County
2004	City & County	No	No	City/County
2005	City & County	No	No	City/County
2006	City & County	No	No	City/County
2007	City & County	No	No	City/County
2008	City & County	No	No	City/County
2009	City & County	No	No	City/County
2010	City & County	No	No	City/County
2011	City & County	No	No	City/County
2012	City & County	No	No	City/County
2013	City & County	No	No	City/County
2014 ³	City & County	No	No	City/County

Note:

1. Reports submitted to NMED by City & County were submitted jointly under a single cover, or as an addendum.
2. Interior methane monitoring wells adjacent to disposal areas had measurable methane detections; however, methane monitoring wells located closest to the property boundary experienced low or non-detectable methane concentrations indicating that methane migration should not pose a concern.
3. Report only covered one quarter of methane monitoring per NMED SWB email dated March 10, 2014

S:\0668\106235\ SBLF-Fig_1 10/20/14 16:16 mesquitos XREFS: ALBUQUERQUE
©2012 CDM SMITH ALL RIGHTS RESERVED. REUSE OF DOCUMENTS: THESE DOCUMENTS AND DESIGNS PROVIDED BY PROFESSIONAL SERVICE, INCORPORATED HEREIN, ARE THE PROPERTY OF CDM SMITH
AND ARE NOT TO BE USED, IN WHOLE OR PART, FOR ANY OTHER PROJECT WITHOUT THE WRITTEN AUTHORIZATION OF CDM SMITH.

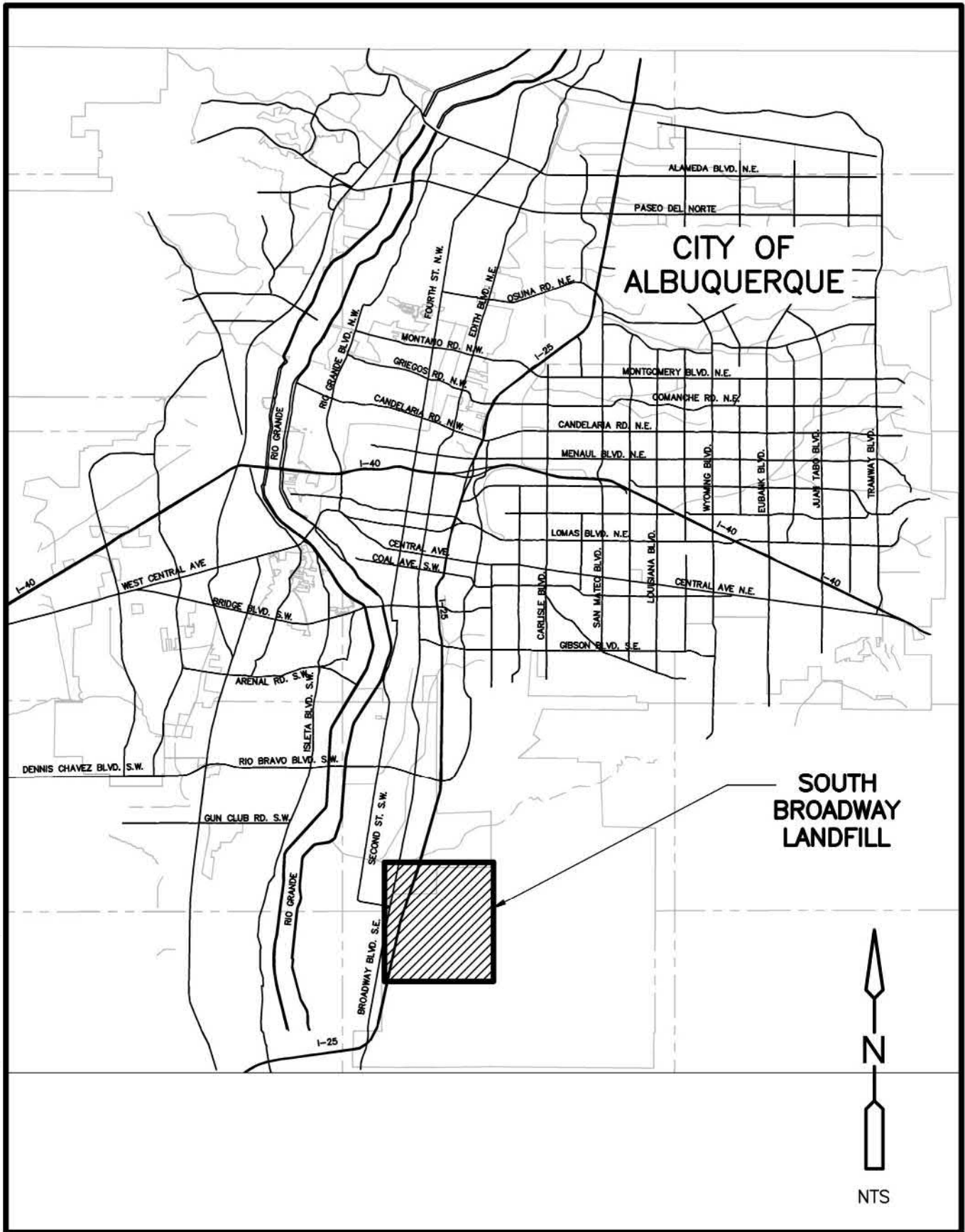

City of Albuquerque
South Broadway Landfill

Figure No. 1
South Broadway Landfill
Location Map
October 2014

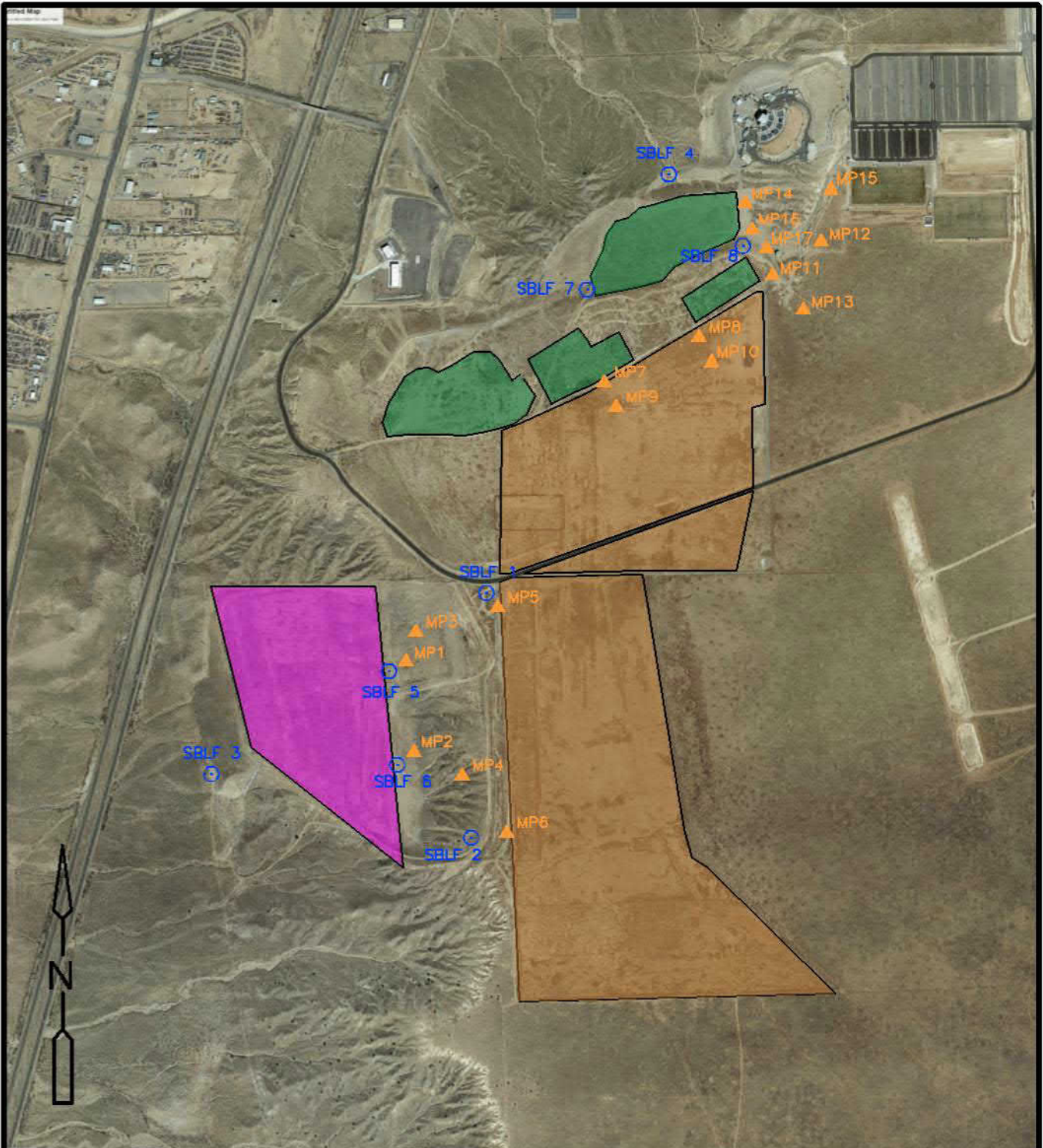

LEGEND

- AREA 5 LANDFILL
- CITY COUNTY LANDFILLS
- SLUDGE DRYING AREA
- MP12 METHANE MONITORING WELL
- SBLF 2 GROUNDWATER MONITORING WELL

THE LANDFILL AREAS WERE INTERPRETED FROM FIGURES PROVIDED IN SOUTH BROADWAY LANDFILL REPORTS.



City of Albuquerque
 South Broadway Landfill

Figure No. 2
 Well Location Map
 October 2014

**APPENDIX E
CREDENTIALS**

ALAYNA THOMPSON

ASSISTANT SCIENTIST

PROFESSIONAL EXPERIENCE

Ms. Thompson joined Terracon Consultants, Inc. in July 2017. Working as an Assistant Scientist in the Salt Lake City office under the guidance of Terracon's professional science and engineering staff, which includes geotechnical engineers, geologists, geoscientists, and environmental scientists, she conducts environmental site assessments and provides soil and water sampling support.

PROJECT EXPERIENCE

Ms. Thompson has authored and provided support for a variety of Phase I Environmental Site Assessments since early 2016. She has conducted Phase Is at commercial, industrial, and residential properties. She has also conducted Phase Is for multiple miles of transportation corridors.

San Diego International Airport, San Diego, California

Assisted with the preparation of a Phase I Environmental Site Assessment at the San Diego International Airport. She assisted with the review of historical and county records, federal, state, and local agency databases, and the preparation of the report.

Caltrans I-710, Sound Walls, Compton and Bell Gardens, California

Ms. Thompson assisted with the field investigation and report preparation for this Limited Site Investigation. She led direct push sampling, interpreted laboratory results, and authored the report.

Caltrans I-10 Hazardous Materials Survey and Aerially Deposited Lead Survey, Riverside County, California

Ms. Thompson assisted with a two-phase project, the survey of over 45 bridges along the I-10 corridor and authored the report, as well as assisted with the aerially deposited lead survey and the report preparation.

Caltrans Cajalco Freeway Expansion, Riverside County, California

Ms. Thompson assisted with the preparation of an Initial Site Assessment for multiple proposed expansions of the Cajalco Freeway. She assisted with the review of historical and county records, federal, state, and local agency databases, the site inspection, and preparation of the report.

Mill Creek Wetlands, Chino, California

Ms. Thompson managed field work at the Mill Creek Wetlands constructed remediation site. She conducted surface and storm water sampling, analyzed data, and monitored inorganic and organic pollutant and pathogen levels.



EDUCATION

*Bachelor of Science,
Environmental Studies, University
of Vermont, 2015*

CERTIFICATIONS

OSHA 40-hour HAZWOPER

*California Department of Health,
Lead Inspector / Assessor*

*EPA Method 9 Visual Opacity
Certification*

WORK HISTORY

*Terracon Consultants, Inc.,
Assistant Scientist, 2017-Present*

*Group Delta Consultants, Staff
Scientist, 2016-2017*

*Triumvirate Environmental,
Environmental Specialist, 2015*

*University of Vermont, Gund
Institute for Ecological Economics,
Environmental Health Research
Assistant, 2014-2015*

*Burlington Lead Program, Lead
Inspection Intern, 2013*

J. AARON EZZELL, PE, PG

OFFICE MANAGER

PROFESSIONAL EXPERIENCE

Mr. Ezzell has over 16 years of experience, and serves as the Office Manager for Terracon's Albuquerque and Gallup, New Mexico offices. His project management experience includes personnel supervision, scheduling, technical review, report and proposal writing and review, and client relations. Project experience includes educational facilities, commercial developments, power plants, industrial facilities, and transportation projects. Mr. Ezzell has been involved in various project aspects including general construction inspection, field and laboratory construction materials testing for soils, concrete, asphalt, mortar, and grout, a wide variety special inspections, shallow and deep foundation observations, and vibration monitoring. Mr. Ezzell also has experience managing drilling operations, conducting geotechnical investigations, and performing hydrogeological site characterizations.

PROJECT EXPERIENCE

- **Montrose Airport Taxiway F – Montrose, Colorado**
 Project manager responsible for supervising and implementing the quality assurance testing plan during the rehabilitation of Taxiway F, including embankment, soil-cement, aggregate base course, and asphalt pavement installation.
- **Wal-Mart Supercenter – Pagosa Springs, Colorado**
 Project manager for construction of a new supercenter with shallow foundations, masonry walls, and concrete slab-on-grade. Associated site construction included associated parking and drive areas, a new roadway extension, and utilities.
- **US 160 & 550 CFI Lane – Durango, Colorado**
 Project manager responsible for supervising and implementing the contractor's quality control plan during construction of new concrete pavement sections, curb-and-gutter, sidewalk, and continuous flow intersection lane.
- **Aztec Pedestrian Bridge – Aztec, New Mexico**
 Project manager responsible for construction management and quality assurance during construction of a new pedestrian bridge over the Animas River.
- **College Drive & Hospital Drive Improvements- Gallup, New Mexico**
 Project manager responsible for quality control on NMDOT roadway improvement project including retaining walls, curb-and-gutters, sidewalks, and new asphalt pavement sections.
- **Church Rock Elementary School – Church Rock, New Mexico**
 Project manager for construction of a new single-story elementary school with a footprint of about 45,000 square feet and auger-cast-in-place foundations. Associated site construction includes associated parking, drive areas, utilities, and play areas.

Education

Bachelor of Science, Geology, North Carolina State University, 2000

Registrations

*Professional Engineer, AZ
 No. 61022*

*Professional Engineer, CO
 No. 049107*

*Professional Engineer, NC
 No. 039810*

*Professional Engineer, VA
 No. 402051721*

*Professional Engineer, MD
 No. 44612*

*Professional Geologist, NC
 No.2073*

Certifications

Nuclear Density Gauge Safety Training

OSHA Lead-Based Paint Exposure Hazards

Radiation Safety Officer

Affiliations

American Society of Civil Engineers

New Mexico Society of Professional Engineers

Work History

Terracon Consultants, Inc., Office Manager, 2016-Present

Terracon Consultants, Inc., Material Department Manager, 2014-2016

Terracon Consultants, Inc., Project Manager, 2001-2014

NCDOT Geotechnical Unit, Transportation Engineering Geologist I, 2001

Kent Wheeler, PG

REGIONAL MANAGER / VICE PRESIDENT

PROFESSIONAL EXPERIENCE

Mr. Wheeler's responsibilities include providing environmental-related consulting services encompassing a wide range of projects, from Superfund liability associated with property transactions and hazardous waste cleanups to groundwater and soil-contaminant investigations. His expertise lies in the compilation and evaluation of hydrogeologic data, including subsurface soil and groundwater information, synthesizing the data with potential release scenarios and developing integrated management strategies. The development of innovative risk-based remedial strategies have provided substantial savings to a diverse group of clients, including prospective sellers and purchasers of real estate, industrial, and commercial clients with CERCLA, RCRA, and LUST issues.

Mr. Wheeler has extensive experience interacting with regulatory agencies, including EPA, Utah Voluntary Cleanup Program (VCP), Utah DERR, Utah DSHW, UDOT, and Utah DAQ. He interacts closely with clients, lawyers, and regulatory personnel on a routine basis, acting as Senior Project Manager on many large environmental projects. He has managed CERCLA Investigations and Removal Actions, RCRA Facility Investigations and Remedial Actions, SMCRA Mine Reclamation projects, LUST Investigations and Corrective Actions, Air Quality Permitting actions and provided review and consultation to legal counsel on numerous large-scale property investigations. During his tenure, Mr. Wheeler has provided expert witness services on a variety of cases, including PCBs, mine reclamation, groundwater contamination, snow hydrology, and geology.

PROJECT EXPERIENCE

UTA Light Rail and FrontRunner Property Acquisition, Salt Lake City, Utah

When Utah Transit Authority (UTA) initially started developing the idea for a light-rail system in Utah in the mid-1990s, they recognized there would be significant potential environmental liabilities associated with the properties. They came to IHI Environmental, a Terracon Company, to help them with the environmental due diligence needed for the acquisition of right-of-ways and other properties associated with the more than 100 miles of rail line acquisition. Mr. Wheeler was an integral part of this team that developed plans and procedures in conjunction with UTA, Union Pacific Railroad, Utah DEQ, and EPA to ensure that UTA's efforts met all of the requirements to qualify as an innocent landowner and/or a bona fide prospective purchaser. Mr. Wheeler acted as the Senior Project Manager and Principal in Charge for all UTA work from 1995 to 2010. This included the review of over 2,000 Phase I ESAs or Property Screens and hundreds of Phase II Site Investigations.

By outlining and limiting future land uses of the rail corridor through an agreement with EPA, the team was able to significantly reduce time, effort, and costs associated with Site Investigations and remedial actions. The implementation of this program saved over \$6 million on just a single project described below.

Mr. Wheeler managed the Pallas Yard CERCLA project from the initial identification of the site during a Phase II ESA through the final closure of the site, using a Non-time Critical Removal Action overseen by EPA. This site involved the identification, assessment, and remediation of a mile-long railroad yard that was impacted by high levels of arsenic and lead. Because this rail yard was a key



EDUCATION

M.S., Watershed Sciences, Colorado State University, 1987

B.S., Geology, Western State College, 1983

SUPPLEMENTAL EDUCATION

USGS Finite Difference Groundwater Modeling: OSMRE Advanced Hydrology & Cumulative Hydrologic Impacts; State of Utah ASTM LUST Risk-Based Corrective Action

REGISTRATIONS

Professional Geologist, Utah, #5274992-2250

WORK HISTORY

Terracon Consultants, Inc., Senior Principal & Regional Manager, September 1, 2012-Present

IHI Environmental, Inc., Chief Operations Officer, 2007-2012; Manager, Environmental Services & Senior Hydrogeologist, 1989-2007

EnviroSearch, Hydrogeologist, 1988-1989

State of Utah, Division of Oil, Gas & Mining, Reclamation Hydrologist, 1987-1988

component in the Utah Transit Authority's light-rail project in Salt Lake City, it had to be completed within 18 months of the initial contact with EPA. By using a Brownfields approach of "starting with the end in mind," this project was designed and managed in a manner that resulted in savings of over \$6 million to the client. In addition, the project was completed within 18 months, from the initial site investigation through the completion of the Removal Action. Mr. Wheeler worked closely with EPA and Utah DERR personnel throughout the project to ensure the timely closure of the property.

This expedited time frame required almost weekly, if not, daily contacts with the client, legal counsel, EPA, UDEQ-DERR, and several PRPs, including Union Pacific Railroad and ASARCO, as well as property owners along the right-of-way. EPA cited this site as an example of how to expedite the investigation and restore CERCLA sites.

Interstate 15 Environmental Compliance, Salt Lake City, Utah

When Interstate 15 was reconstructed in Salt Lake City, just prior to the 2002 Winter Olympics; Wasatch Constructors selected IHI to lead the environmental compliance effort. This linear project also used the defined land use restrictions in the road corridor to significantly reduce Site Investigation and remedial action costs. Mr. Wheeler led the team during the reconstruction project. This included asbestos and lead-paint surveys and abatements on hundreds of structures within the proposed roadway corridor. Phase I ESAs were conducted on all properties taken as part of the reconstructions, and Phase II Site Investigations for all properties with identified environmental issues, including over 25 former gasoline stations, and two CERCLIS listed site, and one CERCLA site. Significant issues dealt with in a short time frame included LUST and UST sites, CERCLA issues, RCRA waste issues, lead-based paint, stormwater, and wastewater discharges.

Voluntary Cleanup Program, Salt Lake City, Utah

Mr. Wheeler acted as the Senior Project Manager for the remediation and closure of the former Utah Barrel facility through the Utah Voluntary Cleanup Program (VCP). This cleanup was negotiated and implemented on a fast track, allowing the client to receive tax credits and LEEDS credits for the development. The innovative design of the remediation allowed the removal and disposal of PCBs, lead- and arsenic-impacted soils, as well as the remediation of a petroleum-contaminated groundwater plume, in less than 8 months. The ability to complete this work from site investigation to remediation under the oversight of the VCP in this short time frame allowed the project to be financially viable.

Voluntary Closure of Oil Pipeline Pump Station, Salinas, California

Mr. Wheeler was the Senior Project Manager of a subsurface investigation and remediation effort of a former pumping station for an oil pipeline outside Salinas, California. The facility had been a pumping station along a crude oil pipeline in the early 1900s. The site investigation included defining soil impacts and groundwater impacts, and determining the extent of a free product plume. Over two acres of land were impacted from the surface to over 25 feet below ground surface (bgs). A Risk Assessment was used to establish Action Levels and a Corrective Action Plan (CAP) was prepared that eliminated the exposure pathways and protected groundwater. Approximately 12,000 yds³ of the most highly impacted soils were excavated and mixed with less impacted soils; this material was placed above groundwater and capped with low permeability soils to stop infiltration. This project was performed for the Church of Jesus Christ of Latter-day Saints. Costs for using traditional remediation technologies ranged from \$850,000 to \$1,500,000. Mr. Wheeler's innovative approach cost the client less than \$350,000.

Methane Extraction and Monitoring, Provo, Utah

During the development of a large regional mall in Provo, Utah, methane-bearing soils were encountered underlying the footprint of the building. The site had to be investigated and the extent and source of the methane plume determined. A soil vapor extraction system was then designed and installed, while allowing construction activities to continue. Mr. Wheeler oversaw the engineering and construction plans and oversaw the installation and operation of the system. Through the active extraction process, methane concentrations were reduced to safe levels in all targeted areas of the development and a passive extraction system is now in place.

Complex Property Transactions

As the Senior Environmental Professional and Senior Reviewer for property transactions for the last 20 years, Mr. Wheeler has overseen the completion of thousands of Phase I ESAs and Limited Site Investigations (Phase II SI). The property issues have included CERCLIS and RCRA sites, leaking underground storage tanks, construction waste

landfills, suspect lease operations, Brownfields, wetlands issues, vapor intrusion, and groundwater impacts from on- and off-site sources. The sites were impacted by a wide variety of contaminants, including PCE and TCE, PCBs and PNAs, lead, arsenic, mercury, and petroleum hydrocarbons. Mr. Wheeler works closely with many attorneys, corporate managers, and regulatory personnel in evaluating risks associated with potential property acquisitions. Working in this environment, Mr. Wheeler recognizes the need to identify and quantify risks quickly, and identify workable solutions.

RCRA Hazardous Waste Identification and Disposal, Salt Lake City, Utah

Mr. Wheeler was the Project Manager for the cleanup of an aerospace manufacturing facility that had declared bankruptcy. This cleanup involved characterizing and disposing of over 5,000 gallons of liquid hazardous wastes and caustic chemicals and chlorinated solvents, as well as the characterization and disposal of approximately 50 unmarked drums containing hazardous wastes. This project was performed for Wells Fargo Bank.

PCE Plume Investigation and Remedial Action, Salt Lake City, Utah

Mr. Wheeler acted as the Senior Project Manager for the voluntary RCRA investigation of a large PCE plume in Salt Lake City. The plume extended approximately .5 mile from the facility under adjoining properties. The investigation included designing a Sampling Plan that not only defined soil impacts in the source area to a depth of over 50 feet, but a network of monitoring wells that were sufficient to define a .25 mile-long groundwater plume. Additionally, because of the high concentrations, vapor monitoring was required in residential houses to ensure de minimis exposures to homeowners. This initial stage also included the design of a removal action of source material that extended over 30 feet below the ground surface. Mr. Wheeler worked with the State to allow the majority of the soil to be disposed of as non-hazardous wastes, resulting in significant savings.

Key Bank Tower Building Implosion

During the redevelopment of the City Creek Center in downtown Salt Lake City, Mr. Wheeler oversaw the environmental permitting and compliance associated with imploding the Key Bank Building. At that time, the State Division of Air Quality had an “unofficial” hold on issuing permits for building implosions in the Salt Lake air shed. Mr. Wheeler was retained to write and obtain the permit and oversee the air quality monitoring before, during, and after the event. He was selected as the Senior Project Manager because of his strong relationships with the regulatory agencies and his knowledge and proven abilities to move projects through the regulatory system.

PUBLICATIONS

Available on Request

APPENDIX F
DESCRIPTION OF TERMS AND ACRONYMS

Description of Selected General Terms and Acronyms

Term/Acronym	Description
ACM	<p>Asbestos Containing Material. Asbestos is a naturally occurring mineral, three varieties of which (chrysotile, amosite, crocidolite) have been commonly used as fireproofing or binding agents in construction materials. Exposure to asbestos, as well as ACM, has been documented to cause lung diseases including asbestosis (scarring of the lung), lung cancer and mesothelioma (a cancer of the lung lining).</p> <p>Regulatory agencies have generally defined ACM as a material containing greater than one (1) percent asbestos, however some states (e.g. California) define ACM as materials having 0.1% asbestos. In order to define a homogenous material as non-ACM, a minimum number of samples must be collected from the material dependent upon its type and quantity. Homogenous materials defined as non-ACM must either have 1) no asbestos identified in all of its samples or 2) an identified asbestos concentration below the appropriate regulatory threshold. Asbestos concentrations are generally determined using polarized light microscopy or transmission electron microscopy. Point counting is an analytical method to statistically quantify the percentage of asbestos in a sample. The asbestos component of ACM may either be friable or non-friable. Friable materials, when dry, can be crumbled, pulverized, or reduced to powder by hand pressure and have a higher potential for a fiber release than non-friable ACM. Non-friable ACM are materials that are firmly bound in a matrix by plastic, cement, etc. and, if handled carefully, will not become friable.</p> <p>Federal and state regulations require that either all suspect building materials be presumed ACM or that an asbestos survey be performed prior to renovation, dismantling, demolition, or other activities that may disturb potential ACM. Notifications are required prior to demolition and/or renovation activities that may impact the condition of ACM in a building. ACM removal may be required if the ACM is likely to be disturbed or damaged during the demolition or renovation. Abatement of friable or potentially friable ACM must be performed by a licensed abatement contractor in accordance with state rules and NESHAP. Additionally, OSHA regulations for work classification, worker training and worker protection will apply.</p>
AHERA	Asbestos Hazard Emergency Response Act
AST	Above Ground Storage Tanks. ASTs are generally described as storage tanks less than 10% of which are below ground (i.e., buried). Tanks located in a basement, but not buried, are also considered ASTs. Whether, and the extent to which, an AST is regulated, is determined on a case-by-case basis and depends upon tank size, its contents and the jurisdiction of its location.
BGS	Below Ground Surface
BTEX	Benzene, Toluene, Ethylbenzene, and Xylenes. BTEX are VOC components found in gasoline and commonly used as analytical indicators of a petroleum hydrocarbon release.
CERCLA	Comprehensive Environmental Response, Compensation and Liability Act (a.k.a. Superfund). CERCLA is the federal act that regulates abandoned or uncontrolled hazardous waste sites. Under this Act, joint and several liability may be imposed on potentially responsible parties for cleanup-related costs.
CERCLIS	Comprehensive Environmental Response, Compensation and Liability Information System. An EPA compilation of sites having suspected or actual releases of hazardous substances to the environment. CERCLIS also contains information on site inspections, preliminary assessments and remediation of hazardous waste sites. These sites are typically reported to EPA by states and municipalities or by third parties pursuant to CERCLA Section 103.

Term/Acronym	Description
CESQG	Conditionally exempt small quantity generators.
CFR	Code of Federal Regulations
CREC	Controlled Recognized Environmental Condition is defined in ASTM E 1527-13 as “a recognized environmental condition resulting from a past release of hazardous substances or petroleum products that has been addressed to the satisfaction of the applicable regulatory authority (for example, as evidenced by the issuance of a no further action letter or equivalent, or meeting risk-based criteria established by regulatory authority) , with hazardous substances or petroleum products allowed to remain in place subject to the implementation of required controls (for example, property use restrictions, activity and use limitations, institutional controls, or engineering controls). A condition considered by the environmental professional to be a controlled recognized environmental condition shall be listed in the findings section of the Phase I Environmental Site Assessment report, and as a recognized environmental condition in the conclusions section of the Phase I Environmental Site Assessment report.”
DOT	U.S. Department of Transportation
EPA	U.S. Environmental Protection Agency
ERNS	Emergency Response Notification System. An EPA-maintained federal database which stores information on notifications of oil discharges and hazardous substance releases in quantities greater than the applicable reportable quantity under CERCLA. ERNS is a cooperative data-sharing effort between EPA, DOT, and the National Response Center.
ESA	Environmental Site Assessment
FRP	Fiberglass Reinforced Plastic
Hazardous Substance	As defined under CERCLA, this is (A) any substance designated pursuant to section 1321(b)(2)(A) of Title 33, (B) any element, compound, mixture, solution, or substance designated pursuant to section 9602 of this title; (C) any hazardous waste having characteristics identified under or listed pursuant to section 3001 of the Solid Waste Disposal Act (with some exclusions); (D) any toxic pollutant listed under section 1317(a) of Title 33; (E) any hazardous air pollutant listed under section 112 of the Clear Air Act; and (F) any imminently hazardous chemical substance or mixture with respect to which the EPA Administrator has taken action under section 2606 of Title 15. This term does not include petroleum, including crude oil or any fraction thereof which is not otherwise listed as a hazardous substance under subparagraphs (A) through (F) above, and the term include natural gas, or synthetic gas usable for fuel (or mixtures of natural gas and such synthetic gas).
Hazardous Waste	This is defined as having characteristics identified or listed under section 3001 of the Solid Waste Disposal Act (with some exceptions). RCRA, as amended by the Solid Waste Disposal Act of 1980, defines this term as a “solid waste, or combination of solid wastes, which because of its quantity, concentration, or physical, chemical, or infectious characteristics may (A) cause, or significantly contribute to an increase in mortality or an increase in serious irreversible, or incapacitating reversible illness; or (B) pose a substantial present or potential hazard to human health or the environment when improperly treated, stored, transported, or disposed of, or otherwise managed.”
HREC	Historical Recognized Environmental Condition is defined in ASTM E 1527-13 as “a past release of any hazardous substances or petroleum products that has occurred in connection with the property and has been addressed to the satisfaction of the applicable regulatory authority or meeting unrestricted residential use criteria established by a regulatory authority, without subjecting the property to any required controls (for example, property use restrictions, activity and use limitations, institutional controls, or engineering controls). Before calling the past release a historical recognized environmental condition, the environmental professional must determine whether the past release is a recognized environmental condition at the time of the Phase I Environmental Site Assessment is conducted (for example, if there has been a change in the regulatory criteria). If the EP considers the past release to be a recognized environmental condition at the time the Phase I ESA is conducted, the condition shall be included in the conclusions section of the report as a recognized environmental condition.”

Term/Acronym	Description
ILP	Innocent Landowner/Operator Program
LQG	Large quantity generators.
LUST	Leaking Underground Storage Tank. This is a federal term set forth under RCRA for leaking USTs. Some states also utilize this term.
MCL	Maximum Contaminant Level. This Safe Drinking Water concept (and also used by many states as a ground water cleanup criteria) refers to the limit on drinking water contamination that determines whether a supplier can deliver water from a specific source without treatment.
MSDS	Material Safety Data Sheets. Written/printed forms prepared by chemical manufacturers, importers and employers which identify the physical and chemical traits of hazardous chemicals under OSHA's Hazard Communication Standard.
NESHAP	National Emissions Standard for Hazardous Air Pollutants (Federal Clean Air Act). This part of the Clean Air Act regulates emissions of hazardous air pollutants.
NFRAP	Facilities where there is "No Further Remedial Action Planned," as more particularly described under the Records Review section of this report.
NOV	Notice of Violation. A notice of violation or similar citation issued to an entity, company or individual by a state or federal regulatory body indicating a violation of applicable rule or regulations has been identified.
NPDES	National Pollutant Discharge Elimination System (Clean Water Act). The federal permit system for discharges of polluted water.
NPL	National Priorities List, as more particularly described under the Records Review section of this report.
OSHA	Occupational Safety and Health Administration or Occupational Safety and Health Act
PACM	Presumed Asbestos-Containing Material. A material that is suspected of containing or presumed to contain asbestos but which has not been analyzed to confirm the presence or absence of asbestos.
PCB	Polychlorinated Biphenyl. A halogenated organic compound commonly in the form of a viscous liquid or resin, a flowing yellow oil, or a waxy solid. This compound was historically used as dielectric fluid in electrical equipment (such as electrical transformers and capacitors, electrical ballasts, hydraulic and heat transfer fluids), and for numerous heat and fire sensitive applications. PCB was preferred due to its durability, stability (even at high temperatures), good chemical resistance, low volatility, flammability, and conductivity. PCBs, however, do not break down in the environment and are classified by the EPA as a suspected carcinogen. 1978 regulations, under the Toxic Substances Control Act, prohibit manufacturing of PCB-containing equipment; however, some of this equipment may still be in use today.
pCi/l	Pico Curies per Liter of Air. Unit of measurement for Radon and similar radioactive materials.
PLM	Polarized Light Microscopy (see ACM section of the report, if included in the scope of services)
PST	Petroleum Storage Tank. An AST or UST that contains a petroleum product.
Radon	A radioactive gas resulting from radioactive decay of naturally-occurring radioactive materials in rocks and soils containing uranium, granite, shale, phosphate, and pitchblende. Radon concentrations are measured in Pico Curies per Liter of Air. Exposure to elevated levels of radon creates a risk of lung cancer; this risk generally increases as the level of radon and the duration of exposure increases. Outdoors, radon is diluted to such low concentrations that it usually does not present a health concern. However, radon can accumulate in building basements or similar enclosed spaces to levels that can pose a risk to human health. Indoor radon concentrations depend primarily upon the building's construction, design and the concentration of radon in the underlying soil and ground water. The EPA recommended annual average indoor "action level" concentration for residential structures is 4.0 pCi/l.
RCRA	Resource Conservation and Recovery Act. Federal act regulating solid and hazardous wastes from point of generation to time of disposal ("cradle to grave"). 42 U.S.C. 6901 et seq.
RCRA Generators	The RCRA generators list is part of the RCRIS database maintained by EPA and lists facilities that generate hazardous waste as part of their normal business operations, as more particularly defined under Section 4.1 of this report.

Term/Acronym	Description
RCRA CORRACTS/TS Ds	The USEPA maintains a database of RCRA facilities associated with treatment, storage, and disposal (TSD) of hazardous materials which are undergoing "corrective action". A "corrective action" order is issued when there is a release of hazardous waste or constituents into the environment from a RCRA facility.
RCRA Non-CORRACTS/TS Ds	The RCRA Non-CORRACTS/TSD Database is a compilation by the USEPA of facilities which report storage, transportation, treatment, or disposal of hazardous waste. Unlike the RCRA CORRACTS/TSD database, the RCRA Non-CORRACTS/TSD database does not include RCRA facilities where corrective action is required.
RCRA Violators List	RAATS. RCRA Administrative Actions Taken. RAATS information is now contained in the RCRIS database and includes records of administrative enforcement actions against facilities for noncompliance.
RCRIS	Resource Conservation and Recovery Information System, as defined in the Records Review section of this report.
REC	Recognized Environmental Conditions are defined by ASTM E1527-13 as "the presence or likely presence of any hazardous substances or petroleum products in, on, or at a property: 1) due to any release to the environment; 2) under conditions indicative of a release to the environment. <i>De minimis</i> conditions are not recognized environmental conditions."
SCL	State "CERCLIS" List (see SPL /State Priority List, below).
SPCC	Spill Prevention, Control and Countermeasures. SPCC plans are required under federal law (Clean Water Act and Oil Pollution Act) for any facility storing petroleum in tanks and/or containers of 55-gallons or more that when taken in aggregate exceed 1,320 gallons. SPCC plans are also required for facilities with underground petroleum storage tanks with capacities of over 42,000 gallons. Many states have similar spill prevention programs, which may have additional requirements.
SPL	State Priority List. State list of confirmed sites having contamination in which the state is actively involved in clean up activities or is actively pursuing potentially responsible parties for clean up. Sometimes referred to as a State "CERCLIS" List.
SQG	Small quantity generator.
SWF	Solid Waste Facility
TPH	Total Petroleum Hydrocarbons
TRI	Toxic Release Inventory. Routine EPA report on releases of toxic chemicals to the environment based upon information submitted by entities subject to reporting under the Emergency Planning and Community Right to Know Act.
TSCA	Toxic Substances Control Act. A federal law regulating manufacture, import, processing and distribution of chemical substances not specifically regulated by other federal laws (such as asbestos, PCBs, lead-based paint and radon). 15 U.S.C 2601 et seq.
USACE	United States Army Corps of Engineers
USC	United States Code
USGS	United States Geological Survey
USNRCS	United States Department of Agriculture-Natural Resource Conservation Service
UST	Underground Storage Tank. Most federal and state regulations, as well as ASTM E1527-0513, define this as any tank, incl., underground piping connected to the tank, that is or has been used to contain hazardous substances or petroleum products and the volume of which is 10% or more beneath the surface of the ground (i.e., buried).
VCP	Voluntary Cleanup Program
VOC	Volatile Organic Compound

Term/Acronym	Description
Wetlands	<p>Areas that are typically saturated with surface or ground water that creates an environment supportive of wetland vegetation (i.e., swamps, marshes, bogs). The <u>Corps of Engineers Wetlands Delineation Manual</u> (Technical Report Y-87-1) defines wetlands as areas inundated or saturated by surface or ground water at a frequency and duration sufficient to support, and that under normal circumstances do support, a prevalence of vegetation typically adapted for life in saturated soil conditions. For an area to be considered a jurisdictional wetland, it must meet the following criteria: more than 50 percent of the dominant plant species must be categorized as Obligate, Facultative Wetland, or Facultative on lists of plant species that occur in wetlands; the soil must be hydric; and, wetland hydrology must be present.</p> <p>The federal Clean Water Act which regulates “waters of the US,” also regulates wetlands, a program jointly administered by the USACE and the EPA. Waters of the U.S. are defined as: (1) waters used in interstate or foreign commerce, including all waters subject to the ebb and flow of tides; (2) all interstate waters including interstate wetlands; (3) all other waters such as intrastate lakes, rivers, streams (including intermittent streams), mudflats, sandflats, wetlands, sloughs, prairie potholes, wet meadows, playa lakes, or natural ponds, etc., which the use, degradation, or destruction could affect interstate/ foreign commerce; (4) all impoundments of waters otherwise defined as waters of the U. S., (5) tributaries of waters identified in 1 through 4 above; (6) the territorial seas; and (7) wetlands adjacent to waters identified in 1 through 6 above. Only the USACE has the authority to make a final wetlands jurisdictional determination.</p>